The Weather
Oakland and Vicinity—Fair tonight and Sunday; moderate westerly winds.

Oakland Tribune

Exclusive Associated Press Service
United Press International News Service

HOME Edition

VOLUME CI—THREE CENTS—SUNDAY—TEN CENTS. OAKLAND, CALIFORNIA, SATURDAY EVENING, JULY 26, 1924 Copyright, 1924, by TRIBUNE Publishing Co. 20 PAGES B NO. 26

EASTBAY TO GIVE POWER AID TO SOUTH

Water Shortage Cuts L. A. Electricity; Streets Are Darkened; Negotiate for Emergency Service Here

Oakland and Alameda Steam Plants to Generate and Release Juice; Daylight Saving Plan Is Suggested

Southern California cities are assuming "war time" aspects with the street lights and display signs darkened and daylight saving hours in effect, while negotiations are being rushed for the sending southward from Alameda and Oakland of power from local stations to relieve the power shortage.

According to Superintendent Joseph B. Kahn of the Alameda Municipal Power plant, negotiations between that city and H. G. Butler, power supervisor of Los Angeles, have been in progress for several days. It is proposed to connect the power plant with the Great Western Power company's cross-country lines and to send all surplus power south for use there over the lines of the Pacific Gas & Electric company.

The Key System Transit company's power station in Emeryville may also be pressed into service to aid the southland, according to H. D. Bell, electrical engineer of the company.

Butler issued a statement yesterday saying that the water shortage all over California would, within the next month, make the power shortage felt even in the northern part of the state. He stated that he believed that, even though the Bay cities could assist the south at present to some degree, within a month the shortage in the north would demand the local use of all available power.

More than a dozen of the larger power plants in the southland are almost entirely out of service at present due to the low head of water in the streams. The shortage is daily growing worse.

The Los Angeles Chamber of Commerce is seeking the passage of a state law establishing daylight savings, in a further effort to reduce the consumption of power for lighting. The Oakland Chamber of Commerce decided at its last directors meeting to endorse the law if proposed. The Berkeley Chamber of Commerce has also tentatively approved the project.

Daylight savings is already in effect in several southern California cities through the passage of local ordinances. In Los Angeles the power shortage has compelled restrictions on the use of lights by theaters, and for display signs, and householders have been appealed to so temporarily discontinue the use of electrical appliances as much as possible.

Ten Miners Killed In Coal Mine Blast

BY UNITED PRESS
LEASED WIRE TO TRIBUNE

GATES, Pa., July 26.—Ten miners were killed in an explosion at the Gates mine of the R. C. Frick Coal and Coke company last night. The bodies were recovered early today.

The cause of the explosion has not been determined.

One hundred and twenty men were in the mine at the time of the explosion and all were accounted for except the ten who were killed.

Six of the men killed were married, with large families.

S. F. Girl Killed as Cattle Upset Auto

BY ASSOCIATED PRESS
LEASED WIRE TO TRIBUNE.

SAN RAFAEL, July 26.—Jenny Biglieri, 15, daughter of G. Biglieri, 166 Parker avenue, San Francisco, was killed last night when an automobile she was a passenger in ran into a herd of cattle and overturned three miles north of San Rafael. Four other occupants of the machine escaped serious injury.

Floods Wreck 10,000 Houses In South India

BY INTERNATIONAL NEWS
LEASED WIRE TO TRIBUNE

LONDON, July 26.—Many lives have been lost, scores of towns inundated and thousands of houses destroyed by floods in South India, according to despatches today from Bombay.

At least 10,000 houses have been wrecked, the despatch said, and distress is acute.

Communications have been disrupted throughout the flooded district. Railroad tracks have been washed out and many bridges destroyed.

Target of Gossip

EDNA PURVIANCE, movie star, who played the leading role in Charley Chaplin's "A Woman of Paris," and became involved in court action as result of the shooting of Courtland Dines at a New Year eve party, has stirred gossip of impending marriage by becoming the millionaire's guest.

PURVIANCE VISITS DINES IN DENVER

Movie Star and Millionaire Deny Rumor That They Plan to Marry.

BY UNITED PRESS
LEASED WIRE TO TRIBUNE

DENVER, July 26.—Edna Purviance, movie star, and Courtland S. Dines, Denver millionaire, held another dinner party last night, this time in the Brown Palace hotel in Denver and without the dramatic climax of the party held last New Year's Day in Los Angeles.

Rumors that Dines and Miss Purviance were here to be married were stoutly denied by both. Dines admitted he "had the greatest affection in the world" for Miss Purviance, but spoiled it all by ending his statement "for both of these girls," meaning both Miss Purviance and Mabel Normand, the other participant in the now famous New Year's party.

Newspaper reporters who attempted to follow the party from the Brown Palace in taxicabs were soon left in the distance. Dines appeared to get the first amusement of the evening out of the presence of the press representatives when he roared with laughter at their futile attempts o keep pace with his machine.

The climax of the marriage rumor came when a beautiful girl closely resembling Mabel Normand registered at the Brown Palace as "Miss E. D. Packard, Salt Lake City." This gave rise to a story hat Miss Normand had come to ake part in the wedding party. Later, however, it was learned that Miss Packard was not Miss Normand.

Klan, Farmer-Labor Texas Vote Issues

BY ASSOCIATED PRESS
LEASED WIRE TO TRIBUNE.

DALLAS, Tex., July 26.—The Ku Klux Klan, the strength of the Farmer-Labor element, and how many votes the first woman to make the race for the Democratic gubernatorial nomination will receive, are the principal issues in the Democratic primary in Texas today.

Mrs. Miriam A. Ferguson, of Temple, wife of former Governor James E. Ferguson, and the first woman to seek the Democratic gubernatorial nomination, entered the race when her husband was unsuccessful in getting his name on the ticket, because he was once impeached from the same office.

All of the candidates for the gubernatorial nomination except Judge Felix Robertson, who has announced he has the support of the klan, have at one time or another denounced the klan.

The gubernatorial candidates are:

Judge Felix Robertson, Dallas; Lynch Davidson, Mouston; Mrs. Miriam Ferguson, Temple; T. W. Davidson, Marshall; State Senator Joe Burkett, Eastland; Adjutant-General Thomase D. Barton, Austin; State Senator V. A. Collins, Dallas; W. E. Pope, Corpus Christi; George W. Dixon, Houston.

Scion of Hawaiian Royalty Dies at 101

HONOLULU, July 26.—Mrs. Kamaka Stillman, a direct descendant of the old Hawaiian royal line, died at her home here late last night. She was 101 years old.

W.U. IS DEAF TO OAKLAND WIRE PLEAS

Eastbay Rated as Suburb as Most of Industrial Area Does Business Through S. F., Says Telegraph Head

Claim of Fruitvale Branch Recognized, But Property Values Too Exaggerated to Build; C. C. Denies This

Oakland is still a suburb of San Francisco, in the opinion of M. T. Cook, manager of the Pacific coast division of the Western Union Telegraph company, according to statements attributed to him by a San Francisco morning paper today.

After giving out an interview in which he is quoted as saying that most of the offices of Oakland's manufacturing concerns are in San Francisco, and that "exaggerated ideas" prevail here as to property values, Cook left town on a week-end auto trip, and will not return until late tomorrow.

STATEMENTS DENIED BY C. OF. C. PRESIDENT.

Cook's alleged statements were met with a flat denial today by O. H. Fischer, president of the Oakland Chamber of Commerce, who declared that the chamber of commerce campaign to obtain improved telegraph service for Oakland would continue until satisfactory results are obtained.

Cook made his assertions concerning Oakland in explaining his company's stand in refusing to expand telegraph facilities here over what they have been, practically, for the past 20 years. The fact, pointed out by the chamber of commerce, that Oakland, a city of 300,000 population, is served by only one office of his company, while San Francisco and Los Angeles each have fifteen or sixteen such offices, was declared by Cook to be beside the point.

"Oakland, because of its proximity to San Francisco, is unlike other cities of its size," he said. "For this reason it does not require the same servic as maintained in other large cities.

"In spite of its large population it does not do very much telegraph business. The business districts are scattered, and most of the offices of manufacturing concerns are in San Francisco.

"The only section in the Eastbay which gives promise of requiring expansion is East Oakland Fruitvale. We have been kept from expanding there by the exaggerated ideas of property values that owners have. It would cost us $12 a front foot, and that is more than we would expect the office to take in."

SERVICE IN OAKLAND HELD VERY INADEQUATE.

A "flat denial" was made to these statements by Fischer.

"I regret very much that the Western Union officials is not better informed regarding Oakland and its industries," he said. "A couple of hours spent in Oakland would undoubtedly convince him of the utter fallacy of his statements. He would discover that a city of 300,000 people, with 28 miles of waterfront, with eight-story buildings such as that of Montgomery Ward & Co., three or four miles from the heart of the city, and with great industrial plants such as Durant and Chevrolet three or four miles farther on, cannot be adequately served by one telegraph office.

ERRORS MADE THROUGH USE OF TELEPHONE.

"The service itself, that Oakland has been receiving, proves that it is inadequate. Two-thirds of the messages are telephoned, due to lack of messenger service. This means that a business house receiving an important message has no record of it. It also means that errors are made through confusion of words over the telephone. Business competitors have been known to overhear such massages by means of crossed wires or wrong numbers. The company makes the practice, it said, of mailing the messages out later, but it constitutes itself the judge as to what messages are important.

"Messages telephoned to homes are given to any one who answers the phone, with the result that extremely private messages are often received by the wrong person.

"This is certainly not adequate telegraph service. The chamber of commerce intends to keep right after it until service commensurate with the needs of the city is provided."

450 Persons Saved As Blast Fires Liner

BY ASSOCIATED PRESS
LEASED WIRE TO TRIBUNE.

CHRISTIANIA, Norway, July 26.—Soon after leaving port this afternoon the liner Bergensfjord caught fire after there had been an explosion in the after-engine. The liner anchored in a side-arm of Christianafjord and landed all of her 450 passengers. The damage to the vessel is considerable.

Woman's Tears Keep Her Out of Jail Today---She Goes Monday

BERKELEY, July 26.—Tears shed by Mrs. Marie G. Freitas, 32, of 9703 Scott street, Oakland, and the presence of her two smal children saved her from a jail sentence today when she appeared before Judge Robert Edgar on a speeding charge.

But the judge instructed Mrs. Freitas to leave the children at home on Monday and to compose herself before that time.

"Because," he announced," you are going to jail and all the tears in the world won't help you."

Mrs. Freitas was arrested by Officer J. J. Fisher for traveling at a clip of 43 miles an hour along San Pablo avenue six months ago. At the time of her arrest she gave the name of Mrs. G. Rogers. A man who was with her and who said he owned the car gave his name as Charles Field. A search for the woman during the past six months following her failure to appear in court resulted in her arrest yesterday on a bench warrant at her home in Oakland after several trips by officers had been futile because of a ferocious bull dog, which served as a guard, and also because of the fact that members of the family refused to open the door.

WOMAN ADMITS BREAKING SPEED LAW.

Mrs. Freitas admitted traveling beyond the speed limit. She explained to the judge that there had been a party in her home and said that she was the only one of the group who had not been drinking and, as a result, was called upon to drive her guests home. She also said that she had been told by friends that the case had been "all fixed" with the judge and that her appearance in court was not necessary.

"I want to get this over as quickly as possible," she declared this morning, as she appeared before Judge Edgar, a child clasped by either hand.

"You are going to jail," announced the judge. "What are you going to do with your children?"

TEARS FAIL TO SOFTEN JUDGE'S DECISION.

The woman burst into tears and pleaded with the court to show her "mercy." But the judge remained adamant and instructed the woman to return at 9 o'clock Monday morning, prepared to go to the county jail. The judge did not state how many days would be given her.

Harry J. Barnett, taxi driver of 923 Arlington avenue, Oakland, chose to serve two days in the county jail this morning because he did not have $15 with which to pay a fine imposed when he appeared before Judge Edgar for speeding. Barnett was arrested for making 32 miles per hour along San Pablo avenue.

Angelo Banducci, 226 South Fourth street, Richmond, entered a plea of not guilty to a charge of reckless driving preferred by Officer J. J. Fisher after the latter had fired four shots at him in a race of more than three miles. The case was set for trial next week.

Radio Brings News Of Arctic Explorers

BY INTERNATIONAL NEWS
LEASED WIRE TO TRIBUNE.

ON BOARD THE U. S. S. MILWAUKEE, nearing Hawks Harbor, N. F., July 26.—The MacMillan expedition, locked in the ice floes of Greenland for more than a year, is coming back to civilization, according to a radio message picked up today by the United States cruiser Milwaukee from the Bowdoin, the exploration ship. The message indicated the Bowdoin was 187 miles south of its last known position and said the start home would be made as soon as the ice breaks up.

Doctor Holds Slight Hope for Woolwine

BY INTERNATIONAL NEWS
LEASED WIRE TO TRIBUNE.

PARIS, July 26.—Thomas Lee Woolwine, former Los Angeles district attorney, who has been critically ill for a week with internal hemorrhages, has but a slight chance for recovery, Dr. Thanck, one of his French physicians, announced tonight.

DEFENSE DAY FOES SCORED BY COOLIDGE

In Letter President Rebukes Pacifists for Their Opposition to Movement for Preparedness and Peace

Condemnation of Purpose in Observing September 12 Is Resented by Executive's Letter Giving His Policy

WASHINGTON, July 26.—Branding as "unfair and misleading" the methods being employed by certain pacifists organizations in opposing Defense Day, September 12, President Coolidge today rebuked the National Council for Prevention of War for its opposition to National preparedness.

In a letter to Frederick J. Libbey, executive secretary of the organization, the President said, commenting on the war department's plan in setting aside a day for the observance of national defenses that he was" unqualifiedly sympathetic with the aim and purpose to make war, so nearly as might be, an impossibility in this world" but that he could not "detect any inconsistency in giving my approval to the program of defense day.

"I wish crime might be abolished; but I would not therefore abolish courts and police protection. I wish war might be made impossible; but I would not leave my country unprotected meanwhile. The defense test seems to me a means to assure the fullest efficiency to the extremely modest defense force our country maintains.

"Instead of being a military gesture, this plan is the exact opposite. It is a non-military gesture for the purpose of keeping down to its lowest point the professional military organization of the United States.

"It seems unfair that the plans for defense should be condemned out of hand, simply through the device of misrepresentation."

CALLS ATTENTION TO ENDORSEMENT.

The President's letter lated July 23, follows:

"My Dear Mr. Libby:

"Some days ago I received from yourself, as executive secretary of the National Council for Prevention of War, informing me that that organization 'is preparing for a campaign in behalf of world cooperation for peace to begin July 26-27, on the tenth anniversary of the outbreak of the great war. It is intended to be a great outpouring of the genuine peace sentiment of America. We believe it to be in harmony with your own purposes as expressed on many occasions. * * *. We respectfully ask your endorsement of the demonstration. * * *.

"In reply by my direction the secretary to the President wrote to you saying: "'The President asks me to acknowledge receipt of your letter of June 30, with the assurance of his most hearty sympathy for every practical proposal to minimize the danger of war. As you know, he has repeatedly expressed himself in this tenor, and you may be sure of his continued and most genuine friendliness for every worthy and effective effort along these lines.'

ALWAYS SYMPATHETIC WITH PEACE PLANS.

"As is well known to all persons who have done me the honor to familiarize themselves with my public expression on this subject, I have been unqualified sympathetic with the aim and purpose to make war, so nearly as might be, an impossibility in this world. Doubtless this is a desire for perfection not to be realized without much earnest effort; to that effort when guided along feasible lines I have repeatedly pledged my assistance.

"It is now brought to my attention that your organization is profoundly concerned because of the assumption that the plans for a

Continued on Page 2, Col. 8.

U. S. Wheat Crop for 1924 46,000,000 Bushels Short

WASHINGTON, July 26.—America's wheat crop this year will fall 46,000,000 bushels short of last year, the department of agriculture estimated today.

The carry-over of wheat in the United States on June 30 was placed at 102,000,000 bushels, about the same amount as last year's, by an estimate today of the department of agriculture.

CHICAGO, July 26.—Wheat today got above $1.50 a bushel at Winnipeg, the first North American market to reach that goal. Chicago prices followed, breaking all high records for the season and showing a maximum advance today of 6¼ cents.

WINNIPEG, July 26.—During the first thirty minutes of trading this morning wheat prices took another boost of 6 cents over yesterday's close and July wheat reached $1.52¾ and October $1.45.

For the first time in many days exporters were in the market and were buying heavily.

ST. LOUIS, July 26.—Hogs crossed the $10 mark today for the first time in two years in this market, selling as high as $10.10 per 100 pounds in the stockyards. The advance in corn and wheat is held responsible for the sharp rise of the past few days.

Cries at Birth Of Park Lion Call Police on 'Murder' Scare

Not only do dogs have their day but likewise do lions, goldfish, and buffalo, not to mention pigs.

Was there ever a birth of a lion celebrated with so much official dignity, so many brass buttons, so much public alarm, as that of Little Rollo at the public zoo last night?

Rollo's mother, Mrs. Marimba Band, thinks not. And Sergeants James Flemming, and A. B. Smith, and Patrolmen Gus Stowell and George Morrison concur.

Dull care was hanging heavily about the precincts of Desk Sergeant Flemming at 3 a. m. when the sleepy watch was stirred into activity by two telephone calls bearing news of murder. R. A. Barber, 5629 Ocean View drive, declared that as he was driving along the shores of Lake Merritt he heard a woman screaming as if the beating that was to come within an inch of her life had overshot the mark by a foot. Corroborative information was had from S. B. Hightower, 3633 Maple street.

HEROIC DASH MADE BY HOMICIDE SQUAD.

The homicide squad, unded the direction of Sergeant Smith, dashed from police headquarters with the siren of the patrol wide open. Smith and Patrolmen Stowell had artillery trained to the right and left.

Stopping at the lake to pick up Patrolman Morrison, the squad discovered that it was bound, not on a mission of death, but on one of life.

Under the direction of Morrison, the squad reverently and silently tiptoed to the cage of the Bands at Snow's museum. There they found Little Rollo, half an hour old, calmly sleeping between the forepaws of his devoted mother.

"Well, what was all the hollerin' about?" Sergeant Smith whispered softly in Patrolman Morrison's ear.

"Oh, that," said Morrison, "that was the kid's father."

As for the goldfish, Inspectors Robert Goodwin and Arthur Sanderson are on their scent.

When last seen by those who scattered bread crumbs upon the water for their nourishment, Mr. and Mrs. W. S. Childs, 3650 Hopkins street, the fish, 200 of them, all 14 karat, were attending school in Childs' back yard.

The theft was reported to the police and Goodwin and Sanderson were assigned to investigate the case.

"They used to keep a school of fish," the inspectors reported back at headquarters," and now they haven't any class."

In San Francisco two men discovered that being pig-bitten isn't enough to obtain the remedy for being snake-bitten. Principals in the comedy are Joseph Lavesi, Secundo Munuetti and a crate of Chinese pigs.

The crate of pigs, en route from China to the ranch of H. D. Kelly, San Mateo, fell from a truck in the vicinity of Potrero avenue and Army street, and the porkers escaped.

In the fracas that ensued, police, pigs and public were hopelessly intermingled and Lavesi and Munuetti emerged from the mass with wounds.

"Give it to us, quick! We've been hog-bit!" the two demanded, arriving at the Mission emergency hospital.

"There it is," replied the intern coolly as he applied burning iodine to the stinging wounds.

The buffalo may be nearly extinct in fact, but not in fiction. All the favorite stories of rum runners, Chinese gambling dens, crime waves, and the like, with which the San Francisco police regaled themselves in leisure hours have given way to the stories of how the members hunted buffalo in the city streets with motorcycles instead of mustangs and barley instead of bullets.

Twenty-five of the herd in Golden Gate park escaped Thursday night and were rounded up with difficulty. In the rounding events transpired that, in the teling today, would have made Buffalo Bill's prairie career read like a prospectus for a girls' seminary.

National League

	R.	H.	E.
St. Louis	4	10	0
New York	5	9	2

Batteries—Dickerman and Gonzales; Watson and Snyder.

	R.	H.	E.
Cincinnati	2	7	3
Brooklyn	3	10	1

Batteries—Benton, Sheehan and Wingo; Grimes and Taylor.

	R.	H.	E.
Chicago	5	12	0
Philadelphia	1	7	1

Batteries—Keen and Hartnett; Mitchell and Henline.

(Continued on Page 2, Col. 2.)

LEOPOLD AND LOEB FOUND SANE BY DEFENSE EXPERTS; DARROW CHARGES PERJURY

Attorney Declares Detective's Testimony "Fabrication" to Intimidate Trial Judge Caverly

ATTACK OPENED UPON STATE

(By Associated Press Leased Wire)

CHICAGO, July 26.—Extensive tests made for weeks by seven defense alienists show that neither Nathan Leopold Jr., nor Richard Loeb, slayers of 14-year-old Robert Franks, is insane, it was learned today.

The defense, in fact, was barred by a plea of "guilty" from offering an insane defense, Attorney Darrow, however, at that time asked the court for permission to present evidence as to the defendants' "degree of mental responsibility."

"Physiological facts" tending to prove lack of emotion and other usual mental twists, which they claim is accountable for the boys' acts and attitudes, will be shown in testimony by Dr. Glueck, Dr. Healy and Dr. J. Whitney Hall of Chicago, defense alienists, according to authoritative information obtained today.

(By Associated Press Leased Wire to TRIBUNE.)

CHICAGO, July 26.—Insinuating that the state's testimony which credited Nathan Leopold, Jr., with a desire to plead guilty before a "friendly judge" was a fabrication, Clarence S. Darrow, chief counsel for Leopold and Richard Loeb, struck hard today at this evidence.

It was the first time since the boys pleaded guilty to the kidnaping and murder of Robert Franks that their counsel had challenged the truth of any material fact brought out by the witnesses summoned by Robert E. Crowe, state's attorney.

Youths Feel No Regret for Act; Consider Their Trial as Play

BY ASSOCIATED PRESS
LEASED WIRE TO TRIBUNE.

CHICAGO, July 26.—How Nathan Leopold, Jr., and Richard Loeb reacted to the consequences of their conspiracy was brought out at their hearing by police officers. Remorse was never expressed by either of the boys, detectives said.

Reporters who questioned them last night found their sentiments unchanged.

"I do not feel sorry for myself for what I did," Leopold was quoted as saying. "I did it, and that's all. I got myself in this jam and it's up to myself to get out.

"I have great feeling for my father and brothers. But myself. No! Life is what we make it and I appear to have made mine what t is today. That's my lookout and nobody's else."

Loeb was questioned regarding his disinterested attitude in the courtroom. He said he was merely acting natural.

'I'M A SPECTATOR AND FEEL AS ONE."

"I sit in the courtroom and watch the play as it progresses. When the crowd laughs, I laugh. When it is time to be serious I am that way. I am a spectator, you know, and I feel myself as one.

"You can tell the people on the outside there is no faking or pretending. I have watched you reporters across the table and you laugh, smile, yawn, look bored and all the other things. Why should I be different?"

It is from the demeanor of the youths that the alienists for the state partly expect to prove that they are sane and mentally responsible, Drs. William O. Krohn and Harold Douglas Singer said.

"Anyone who recognizes social rights as Leopold did must also recognize individual rights—the individual rights to life," the experts said. "He must sense the worth of actions, the worth of values. If he kills, robs another of an individual right, he does so with understanding and malice.

"If he can weigh ounces he can weigh pounds."

By GEORGE R. HOLMES.
International News Service Staff Correspondent.

CHICAGO, July 26. — "Legally sane, perhaps, but pathologically queer."

That, in substance, it was learned today, will be the peg on which the attorneys and alienists will seek to hang their contention that Nathan Leopold, Jr., and Richard A. Loeb should not go to the gallows but should be confined in prison for the rest of their natural lives.

The weird moral code of young Leopold, built up on the strange foundation that "murder is no crime, the crime is in getting caught," was spread upon the records of this unusual trial today, and the attorneys for the young James J. Gortland, detective sergeant, drew the fire of the veteran attorney for the defense.

After bringing out that all other conversation between the policeman and Leopold had been recorded in some way, in notes or reports, but that the "friendly judge" remark had not been put down either in writing or shorthand, Darrow asked:

PURE FABRICATION, DARROW INTIMATES.

"Isn't it true that this whole story of the conversation in which you said Nathan hoped for a prison sentence by a plea of guilty before a 'friendly judge' was a pure fabrication concocted for the purpose of intimidating the court?"

"It is not," declared Gortland.

Aside from this attack on Gortland's testimony of yesterday the short Saturday session was rather perfunctory.

A clerk added a bit of evidence to the chain of circumstances which the state claims shows that the boys tried to get a second ransom letter to Franks' father by leaving it on the telegram rack of a parlor car in a Chicago depot.

Darrow started his cross-examination of Gortland by drawing out a history of the sergeant's work in the police department, which proved to have been chiefly clerical and stenographic.

"You have been called on, then for twelve years to take statements from accused persons?" asked Darrow.

"That is correct," said Gortland. He explained he usually took these by direct dictation on a typewriter.

"And you did that in this case?"

"No, sir, I made notations," said Gortland.

TRUSTED MEMORY FOR DETAIL, SAYS WITNESS.

Darrow called for these notations. Some of the notes were in shorthand and others in writing.

"You carried some of these things in your head for a week before reducing them to writing?" asked Darrow.

"That is correct," said Gortland.

The witness said he had never written up into a report any of his conversations with Leopold.

Have yon notes on their first conversation?" he was asked.

"No, sir."

"On the second one?"

"No, sir."

Gortland said he started about a week after his last interview with the defendant "to write up an account of my whole connection with the case." He produced a document of several typewritten pages

WITNESS TELLS HOW NOTES REFRESHED MEMORY.

Gortland said he wrote the shorthand notes at his home and the typewritten sheets at the state's attorney's office. Gortland said he refreshed his memory from these notes right along, but had not consulted them yesterday before taking the stand.

"I went over them Thursday night," he said.

Gortland was asked to explain the actual process by which he refreshed his memory from notes. He took some of them and illustrated.

"The first notation here on this paper is about confessing," he said. "The next one is about motive."

Gortland pointed out his records,

(Continued on Page 2, Col. 1)

Read Wallace Irwin's Togo Letter in Tomorrow's Tribune

FIRST BLOW HIT IN DEFENSE OF FRANKS SLAYERS

Attorney Darrow Quizzes the State Witness Concerning Talk With Leopold.

(Continued From Page One)

on "no guilty defense" and "insanity defense."

SHORTHAND NOTES TELL STORY OF TALKS.

Another heading was "sorry for crime." Gortland sorted miscellaneous sheets of paper, scraps of envelopes and searched stenographic note books, seeking his account of this aspect of his talks with Leopold. Finally he found it on a loose sheet covered with pothooks.

"Who was with you when you had your conversation at the Leopold house when you got the spectacles' case?" asked Darrow.

"Mike Leopold was there," said Gortland.

He said this was the only time he had talked with the defendant at the Leopold house, and was positive Michael Leopold took part in the talk.

"Was Nathan there when you found the guns?"

"No, sir."

"Did any one tell you that one was Nathan's and one Mike's?"

"No, sir."

"They were in different bureaus?"

"Yes."

"Weren't there two single beds in that room?"

"No, but there were in an adjoining room."

Gortland corrected himself remembering that Nathan was present on another of the sergeant's trips to the home. He could not recall whether Mike was present at that time.

SERGEANT QUIZZED ON MINUTE DETAILS.

Darrow tested the sergeant's memory as to the minute details of his movements with Leopold about the city from prosecutor's office to hotels and restaurants. He elicited that the third conversation took place in room 5, of the state's attorney's offices.

"Who else was present?" asked the attorney.

"Nobody but he and I," said Gortland.

He pointed out his notes on this and the typed accounts on "pages one and two" of his report and record.

"Where did you have the conversation, about getting before a friendly judge, so he wouldn't be hanged?" asked Darrow.

"At that time," said Gortland.

"You and he alone?"

Gortland read from his notes. Leopold said, "If my folks want me to hang I will go before a jury and they will surely hang me. If I go before a friendly judge and plead guilty I will get off with life imprisonment. You know I have some ideas that would help the world."

STORY TYPED IN GORTLAND'S HOME.

Darrow brought out that this was typed at Gortland's home with no one else present.

"You never gave a copy to anyone?"

"No, sir."

"You talked this over with others?"

"Yes, with newspaper reporters, with relatives at Fairbury, Ill., on a visit to Bloomington, Ill., and with citizens on the streets."

"Where did you talk with Assistant State's Attorney Savage about it?"

"About the time the conversation happened."

"When to Mr. Crowe?"

"Day before yesterday."

The witness named a list of other attorneys for the state and alienists with whom he discussed the talks.

"I told it to whoever asked me about it," said Gortland.

Darrow consulted with Benjamin Bachrach and Leopold put his head close to those of the attorneys and listened intently.

NO MEMORANDUM IN OFFICIAL REPORT.

"There is no memorandum on this in any of your official reports?" asked Darrow of the witness.

"I have made a report to the general superintendent of police on this case, but don't remember whether the 'friendly judge' remark was included in that report," said Gortland.

The witness was asked to look for it in that report, but found no mention of it. The report was dated June 16.

There were a dozen single spaced pages of typewritten matter in the document. While the attorneys read it, Judge Caverly paced around the enclosure about his seat. Finally Gortland was excused temporarily. Judge Caverly warning him:

"Don't talk with anybody."

Jacob Weinstein, manager of optical establishment where Leopold purchased his glasses, identified the prescription for the spectacles.

Judge Caverly took a hand in the questioning of Weinstein, bringing out that a "spherometer" had been used to make identification of the lenses certain. Then Gortland went back to the stand.

Crowe had the witness state that the latter mentioned the "friendly judge" remark first on Thursday night when he was told he would be called on the stand the next day. Again Darrow returned to the attack.

"On page four of this report you detail your conversation with Leopold at the La Salle hotel, but make no mention of the remark about the 'friendly judge.' Isn't that right?"

"Well in that conversation——" Gortland started.

"That is not my question," interrupted Darrow. He repeated the query and Gortland answered affirmatively.

"That is all," said Darrow, and Gortland left the stand.

Edgar H. Yates, a photographer, told how he and Ralph Moore, another photographer, took the scenic record of the case. Judge Caverly hastened the process of identifying several dozen pictures.

After all the photographs had been duly numbered and entered on the record, court adjourned until 10 a. m., Monday.

Mash Notes Sent Boys in Gallows Shadow

BY ASSOCIATED PRESS
LEASED WIRE TO THE TRIBUNE

CHICAGO, July 26.—Today's mail for Justice John R. Caverly, who is presiding over the Leopold-Loeb hearing, was unusually heavy today. It was from self-appointed advisers of the court.

Like the hundreds of letters, postal cards and telegrams that preceded them, today's communications went into the wastebasket unopened.

"I have even been called out of bed at 2 o'clock in the morning by 'urgent' telephone calls," dryly remarked the judge as he tossed away the communications.

Attorneys for the defense, also Robert E. Crowe, state's attorney, the defendants and members of the latter's families have also been recipients of similar missives. Even some "mash" notes have reached Leopold and Loeb.

YOUTHS FEEL NO REGRET, LOOK ON TRIAL AS DRAMA

(Continued From Page One)

collegians looked upon it as one of their best cards. They were going to ask, when the proper time comes:

"How can anyone holding such a belief as that be anything else but pathologically insane?"

The dapper young student did not shrink when Detective Sergeant James C. Gortland testified to the coldness and lack of feeling which characterized his demeanor after he was arrested and confessed that he bashed in the boy's head with a chisel and stuffed his naked little body into a water drain.

"I asked him," said Gortland, 'Aren't you sorry for little Bobby Franks?' and he said, 'Not a bit.' I asked him, 'Aren't you sorry for the boy's father and mother?' and he said, 'Naw. I don't give a damn if they all croak this minute.'"

Leopold merely flushed and shrugged his shoulders at this.

Clarence Darrow, rated as one of the greatest criminal lawyers in the country, who says he may speak for two full days in his summing up this strange, unreal murder case, is getting ready to ask:

"Can these boys be normal and act as they have acted?"

The two slayers came into court this morning for the sixth session with all their customary sangfroid. They were bright and chatty in the "bull pen" off the courtroom while waiting for court to open. They discussed the pretty girls that daily come and watch their little drama.

"The one with the black hat on yesterday was one little peach," said Nathan Jr. He sighed. Little peaches are not likely to play much of a part in the rest of his life.

BUREAU TO PROBE EXPENDITURE

SAN FRANCISCO, July 26.—Hereafter every department of government in the State relating to the control and expenditure of public funds is to be investigated, according to Mrs. Nellie Brewer Pierce, former member of the State Board of Control and first woman budget maker in the State.

Mrs. Pierce says that she is going to establish a bureau for public research activities which will supply to every person who desires it, specific information on the operation of public affairs, and will investigate official activities relating to the efficiency and needs of those activities with relation to costs of government.

The former budget maker, who has had seven years of experience in an official capacity, added that her enterprise would cover fields of inquiry that heretofore have been investigated by "endowed interest" only that she saw in the future what she predicted would be "a wide range of demand for information on public business."

COOLIDGE URGES BOYS TO SPREAD AMERICAN IDEALS

Scouts About to Leave for Europe Told to Develop Understanding of U. S.

BY ASSOCIATED PRESS
LEASED WIRE TO TRIBUNE.

WASHINGTON, July 26.—Reverence for nature, for law and for God were laid down as the fundamentals of Boy Scouthood and of American institutions by President Coolidge in an address transmitted last night from the White House by telephone to a farewell meeting in New York for a group of Boy Scouts who sailed today to attend an international gathering in Copenhagen.

The President enjoined the boys to show to foreign Scout associates desires to protect and cherish their own country, and "contribute to the well being, right thinking and true living of the whole world."

"Boys should never lose their love of the fields and the streams, the mountains and the plains, the open places and the forests," the President said. "There is new life in the soil for every man.

"I never address boys without thinking that among them may be a boy who will sit in this White House. Somewhere there are boys who will be presidents of our railroads, presidents of colleges, of banks, owners of splendid farms and useful industries, members of congress, representatives of our people in foreign lands. It was an act of magnificent courage, when our ancestors set up a nation wherein any boy may aspire to anything. Make firm your resolution to carry on nobly what has been so nobly begun. Let this nation, under your guidance, be a finer nation.

It is hard to see how a great man can be an atheist. Without the sustaining influence of faith in a Divine Power we could have little faith in ourselves. Doubters do not achieve; skeptics do not contribute; cynics do not create. Faith is the great motive power, and no man realizes his full possibilities unless he has the deep conviction that life is eternally important, and that his work, well done, is a part of an unending plan.

"These are not only some of the fundamentals of the teachings of the Boy Scouts, they are the fundamentals of our American institutions. If you will take them with you, if you will be living examples of them abroad, you will make a great contribution toward a better understanding of our own country, and receive, in return, a better understanding of other countries."

'ECONOMIC' CURES OF CONSUMPTION URGED BY EXPERT

BERKELEY, July 26.—Complete cures of tuberculosis are impossible and the efforts of physicians must be directed to "economic" cures which will fit the patients to resume normal activities, Dr. Chesley Bush of Oakland told members of the Public Health Nurses' Institute at the University of California yesterday.

"There is no such thing as an absolute cure for tuberculosis," he said, "although many patients are discharged from the sanitariums which treat the disease in condition to return to their regular vocations and home life. The greatest aid in effecting such 'economic' cures is an early diagnosis. Statistics show that 90 per cent of the patients who are termed 'incipient cases' can be discharged as cured, while only 21 per cent of those in advanced stages of the disease are able to survive."

DISEASE OF THE FAMILY.

According to Dr. Bush, teuberculosis is a disease of the family unit, and although it is not inherited, it passes from generation to generation by direct infection. Numerous symptoms which suggest tuberculosis, including constant colds, tired feelings, rapid pulse, pleurisy, afternoon fevers, stomach trouble and hoarseness, were explained to the nurses by Dr. Bush. "These symptoms do not furnish, in themselves any proof of the existence of the infection," he said, "but after other possible causes have been eliminated, they may be regarded as indications of the existence of the disease.

ALL CARRY GERMS.

"All people carry tuberculosis bacilli in their bodies from early childhood, but they become dangerous only when the system is no longer able to resist their increase. If an aborigine who had lived out of touch with civilization and modern society should enter a community today he would undoubtedly be stricken."

The use of sunlight in curing children and adults is still in the experimental stage, Dr. Bush declares. "Research carried on at the Livermore sanitarium seems to indicate that sunlight has a very beneficial effect upon children who are suffering from tuberculosis," he said, "but it seems to be helpful only in special cases with adults. Treatment by means of sunlight and artificial lights is new to medical science and is still in the experimental stage."

Fugitive Balloon Is Wrecked in Tree Top

BOSTON, July 26.—The navy observation balloon which escaped from the Lakehurst, N. J., air station in a storm ended its fugitive career late yesterday on a tree at the eastern end of Pond Island, Maine. The derelict had flown about 450 miles. It carried no passengers. Radio reports received indicated that it was a wreck.

U. S. Rice Expert to Succeed Merritt

SACRAMENTO, July 26.—E. L. Adams of Chico, former rice expert for the United States government, has been elected president of the Rice Growers' Association, to succeed Ralph P. Merritt, who two months ago gave notice that other matters compelled his withdrawal from the presidency. Adams will assume the presidency on August 1.

Hays Urges Clean Picture Publicity

LOS ANGELES, July 26.—Exploitation of motion pictures by means of dishonest, untruthful or salacious publicity stories must cease if the film industry is to free

News of Politicians

"If Congressman MacLafferty thought that he had encountered trouble when he undertook to explain to the boys of the American Legion what he meant when he kept them guessing as to his attitude on the Adjusted Compensation Act, the man does not know what trouble means. All day long my phones have been kept busy and the reception rooms at our headquarters have been crowded with women and with labor leaders who are indignant over his admission that he took it upon himself to father an amendment and to lead the fight to reduce the age limit in the child labor Act from 18 to 16 years.

This was the report which Mrs. Helena M. Gamble, director of women's activities in the Carter for Congress campaign, made to the members of the Executive Committee yesterday.

"In his explanation of his conduct Congressman MacLafferty has aroused the women of this district," she explained. "He tries to make it appear that he made the amendment simply as a matter of political expediency. In his statement he explains that he thought that by doing this there would be a chance of having the bill passed.

☼ ☼ ☼

Organization of women workers in Berkeley for Commissioner Albert E. Carter has been affected under the leadership of Mrs. Aaron Schloss. Among those who are assisting Mrs. Schloss in the work are mesdames Florence A. Summers, Ethel Klendera, Francis Wilson Kidd, A. B. Armstrong and John Peter Buwald.

☼ ☼ ☼

Announcement of a Carter for Congress tea to be held at the Hotel Oakland on Thursday afternoon, was made yesterday. The hostesses include Mrs. Aaron Schloss, Mrs. Claude H. Mitchell, Mrs. E. C. Robinson, Mrs. Fletcher Taylor, Mrs. John K. Ritter and Mrs. Charles A. Faye.

A musical program will be one of the features with William Edward Johnson and Irma Randolph as the soloists. Sarah Wagoner Faye will be accompanist.

☼ ☼ ☼

The Fruitvale Carter for Congress Club was organized last night by electing Henry Thompson, president, Mrs. Cattie B. Bellon, secretary, and A. B. Snow, treasurer. The club has a membership of over two hundred, who are actively engaged in working for A. E. Carter for Congress. Arrangements are under way for a large mass meeting in the near future for the purpose of hearing Carter.

☼ ☼ ☼

A meeting of the 35th assembly District Republican Club was held Thursday evening at the home of George P. Green, 1115 Seventh avenue. Officers for the coming primary election were named, Green being retained as president; R. R. Rowe, vice president, and Frank Cummings, secretary and business manager. The club went on record as endorsing the candidacy of Albert E. Carter for Congressman, Sixth District. Cummings, who has a great deal of experience along engineering lines, spoke at length on Carter's campaign, lauding the candidate for his views on harbor development.

☼ ☼ ☼

On Thursday evening, Chris B. Fox, candidate for re-election to the Assembly from the Fortieth District, addressed a group of women at the home of Mrs. E. W. Talbott, 1405 Francisco street, Berkeley. Fox spoke about the necessity of adequate support for State institutions. He said California should be one of the first States to ratify the amendment to the Federal constitution which will permit Congress to pass laws prohibiting child labor.

☼ ☼ ☼

Daniel O'Connell, San Francisco attorney, will be the speaker at a mass meeting to be held under the direction of the LaFollette-for-President League tomorrow evening in the Red Men's hall, Ninety-fourth avenue and East Fourteenth street. Organization of the league was effected at a meeting last Sunday.

☼ ☼ ☼

The importance of protecting America against the inroads of an alien race was the subject of a talk last night by Congressman James H. MacLafferty at a joint installation ceremony of Native Sons and Native Daughters of the Golden West at Fruitvale parlor, Oakland. The congressman spoke of the immigration measure passed by the last congress and of his own part in making it a law.

"The Japanese are in many ways a very estimable people," he said. "They have the qualities of industry and thrift that cause all of us to admire them. But most of us here in California go on the theory that such good qualities do not make it advisable for us to throw open the doors of our country and threaten our people with a peaceful invasion that can only result in a lowered standard of living for the white races. The Japanese can work for less and live on less than our people have been trained to do, and will naturally carry out their native practices here in America. Our aim is to keep up the American standard of living, and if it becomes necessary to exclude a race in this process we consider it our right.

"It was my pleasure to speak in favor of Japanese exclusion on the floor of the House when the immigration bill was passed. It was with great pleasure that I saw in the passage of this bill an awakening on the part of the entire country to the grave Japanese problem which has confronted the Pacific coast."

Before the American War Mothers in Pythian Castle, MacLafferty described the workings of the Reed-Johnson bill for the veterans of all wars. He pointed out that this bill, which was passed unanimously in the house, provides hospitalization for the veterans of all American wars, together with necessary transportation and that it calls for the expenditure of about $40,000,000 a year."

2000 CONVICTS AT SAN QUENTIN GET NEW GLANDS

BERKELEY, July 26.—Gland operations have been performed on more than 2000 prisoners at San Quentin penitentiary, Dr. L. L. Stanley told students of the University of California summer session today.

"Since 1918 the prison doctors have been experimenting with the science of endocrinology, or gland transplantation," he said, "and although we are still more or less in the dark, we have found that the patients have been benefited almost universally. It is well established that various glands of the human body regulate personality, and our operations indicate that the introduction of new gland matter into a wasted body will regulate and improve the appetite, weight, eyesight, and the normal functions of the system."

Prison physicians are greatly encouraged by the results they have achieved, according to Dr. Stanley, and they plan to continue their work of supplying prisoners with gland extracts secured from animals.

Woman Running for Governor of Texas

DALLAS, Tex., July 26.—Three candidates for the Democratic nomination for United States senator from Texas, nine for the nomination for gvernr and more than thirty others for various states offices, in addition to governor, closed their campaigns last night. The first democratic primary was held today and will eliminate all but two for each office where there are more than two candidates. In case of three or more candidates, if one gets a majority he will be nominated. If none gets a majority thhe two high men will be voted upon again August 23.

The candidates for senator are Senator Morris Sheppard, John F. Maddox, Harris county, and Fred W. Davis, Austin.

Chief interest is expected to center in the gubernatorial contest because of the injection of the Ku Kluk Klan issue. Felix Robertson of Dallas is said to have the endorsement of the klan. At least three of Robertson's opponents are openly anti-klan, and the others have been non-committal.

Mrs. Miriam Ferguson, wife of former Governor Jim Ferguson, who was impeached, is one of the candidates for governor. It is the first time a woman has run for governor in Texas.

Couple Reconciled; Suit Dismissal Asked

Luther E. Eggertsen, office manager of San Francisco, and his wife, Mrs. Vera E. Eggertsen, have become reconciled, it was announced today with a filing of a dismissal of the divorce suit recently instituted by the wife. It was charged by Mrs. Eggertsen that her husband beat her and swore at her and took their child to the home of his parents in Salt Lake City. The Eggertsens reside at 1418 Henry street, Berkeley.

J. P. MORGAN OFF FOR EUROPE TO AID DEBT PARLEY

BY INTERNATIONAL NEWS
LEASED WIRE TO TRIBUNE.

NEW YORK, July 26.—J. P. Morgan, international financier, whose $100,000,000 credit for France stopped the decline of the French currency, sailed for London today to lend a hand, if he should be called upon, in bringing the allied reparations conference to a successful conclusion.

Morgan denied that his visit to Europe was primarily in connection with the London conference, but admitted that his advice and opinions as a banker would be forthcoming should he be asked to give them.

As to the proposed loan to Germany, to be negotiated in connection with the Dawes reparations plan, Morgan said that his position was that American investors should not be invited to buy the proposed securities unless ample guarantees were given by the interested European nations that the American dollars would be safely invested.

By LLOYD ALLEN.
(United Press Staff Correspondent)

LONDON, July 26.—The atmosphere of the inter-allied conference was decidedly brighter today.

High hopes were entertained that differences over guarantees and sanctions might be straightened out before a plenary session of the reparations conference, scheduled for 4 p. m. Monday.

A two days' search for a formula that would co-ordinate the views of the French and the Anglo-American banking group, ended temporarily with Ambassador Kellogg's luncheon, which was attended by Hughes, Herriot, Thenuis and De Stafania.

Residue of Perkins Estate Distributed

Final distribution was ordered today in the estate of the late Senator George C. Perkins, by Superior Judge George Samuels. Six heirs receive the residue of the estate which consists of $47,767.19 in cash, real estate, stocks, bonds and personal property. The heirs include Fannie P. Adams, Ruth M. Mackinnon, George E. Perkins, Frederick K. Perkins, Grace P. Baker and Alice Belden. The entire estate is valued at over a million dollars, it is understood.

The executors, Arthur Goodall and George Nash, are allowed under the decree of distribution to retain $6000 pending a settlement of the amount of inheritance tax due the government.

Governor Calls Meet For Plague Indemnity

SAN FRANCISCO, July 26.—Governor Friend W. Richardson has called a meeting for Monday in this city of representatives of livestock, fruit and banking interests throughout the state to discuss ways and means of indemnifying to the extent of $1,000,000 or more, those stock raisers whose livestock was killed in the campaign against the foot and mouth disease.

COOLIDGE SEEKS QUIET CRUISE TO FINISH ADDRESS

President Anxious to Prepare Acceptance Speech; Dawes to Open Campaign.

PRESIDENT COOLIDGE: The President was at his desk during the morning, but planned to leave in the afternoon for a cruise on the presidental yacht.

—:—

SENATOR LA FOLLETTE: Senator La Follette spent most of the day at his capitol office, later returning home where he worked on the shady lawn.

—:—

JOHN W. DAVIS: The Democratic nominee continued work on his nomination speech and this afternoon was to receive Joseph Pulitzer, publisher of the New York World, at his vacation retreat at Dark Harbor.

WASHINGTON, July 26.—The quiet of the Potomac was sought out by President Coolidge today to afford him opportunity for a period of uninterrupted work on the address he will deliver at his notification ceremonies here August 14.

The president told visitors yesterday that thus far he had not been able to make any considerable progress on the speech as throughout the week he has been busy with conferences and transaction of official business.

He had several engagements arranged for the forenoon, but had his plans arranged so as to enable him to leave Washington shortly after lunch on his weekly trip down the Potomac on the Mayflower. His plan is to spend part of the afternoon and evening in working out in his mind the outlines of the notification address, but tomorrow will be devoted entirely to rest and attendance at the religious services.

Coolidge has directed the chaplain detailed to the Mayflower to conduct the services as simply as he would on any naval craft, and bear in mind that his congregation consists largely of enlisted men.

HAS HOWELL'S SUPPORT.

President Coolidge was assured of the support and services in the national campaign of Senator Howell of Nebraska, one of the Republican members of the senate who often has voted against the administration and with the group headed by Senator La Follette of Wisconsin.

Returning to Washington after a month's stay in his home state Senator Howell called at the White House to discuss political and agricultural conditions, and to offer to Coolidge his support and his services as a campaign speaker in Nebraska and in nearby states. He predicted a close fight in Nebraska, and said there was considerable sentiment prevailing for Senator La Follette.

Advancing prices of grain, Senator Howell declared, had helped the farmers of Nebraska, but in view of the present state of the corn crop would not entirely relieve distress in the agricultural sections.

DAWES TO OPEN CAMPAIGN.

CHICAGO, July 26.—Brigadier General Charles G. Dawes, Republican nominee for vice-president, will open his national campaign with an address at Lincoln, Neb., August 29, according to an announcement at Republican headquarters today.

Trade Union Leaders To Organize Fund

NEW YORK, July 26.—Trade union leaders supporting Senator La Follette's candidacy for the Presidency decided at a meeting to undertake the collection of at least $500,000 for the campaign fund and agreed upon a plan to form an "independent labor party," which, they said, they hoped the La Follette followers would join.

The meeting, which was a conference of financial advisers of the labor division of the conference for progressive political action, was under the charimanship of Alexander Kahn, an attorney.

Among the trade union leaders present were Sidney Hillman, president of the Amalgamated Clothing Workers; Morris Sigman, president of the International Ladies' Garment Workers; J. Feinstein, secretary of the United Hebrew Trades; B. Kaufman, president of the International Fur Workers' union; O. Wolinsky, manager of the International Leather Goods Workers union; Philip Vausner, secretary of the Painters' District Council No. 9; A. Goldstone, organizer of the International Bakers' union, and B. Zuckerman, secretary of the Cloth Hat and Cap Makers of America.

Diether Elected Tech High School Official

Ray O. Diether, formerly principal of the Melrose Heights high school has been appointed first vice-president of the Technical High School. He takes the place of H. O. Welty, who has been named principal of the school. Diether has been principal of the Melrose Heights school for the past year. Previous to that he was principal of the Big Pine school in Inyo county. At one time he was instructor in the Pasadena high school. He holds a bachelor of arts and master of arts degrees from the University of California. He served 19 months in the United

Slayer Suspect Is Held in San Pedro

SAN PEDRO, July 26.—A. Aldama, 35, said to be sought by New York authorities in connection with the slaying of two patrolmen during a seamen's strike there in 1912, was being held in the harbor jail here today on suspicion of murder pending receipt of further information from the east.

Final Campus Dance For Summer Tonight

BERKELEY, July 26.—Dean and Mrs. John P. Buwada, of the University of California summer session, will entertain students and faculty members at a dance to be held in Stephens' Union on the campus this evening. Visiting professors will be the guests of honor at the final social event of the summer session.

Togo Describes 'Paying Sex' in Sunday Tribune

"WE cernly belong to the sex that pays & pays & pays," Wallace Irwin's Hashimura Togo writes in the magazine section of tomorrow's Oakland TRIBUNE. He is describing his trip into the foothills of the Himalayas, with the ladies of the party in padded chariots borne on poles and the men pretending they were cavalry.

This is another letter in the series "Around the World With Togo."

Additional features are "When Will the World Explode,?" a scientific discussion by E. E. Free, Ph. D., fellow of the American Association for the Advancement of Science; Geraldine, in a symposium on "Amateur Analysis"; "The Weight of Obligation," a tense drama of the Alaskan trail in short story form; "The Negro Slave in the Gold Diggings," an article on the Mother Lode by Harry C. Peterson; "California Gopher Snake; Its Habits and Economic Value," a further study on the wild life of the state, by Frank A. Leach; "The Story of the Bible," by Hendrik Van Loon; "Butterfly," a novel, by Kathleen Norris; "And There You Have It," a heart throb, by Fannie Hurst; "Bones Prove Panama Once Ocean's Floor," by F. F. Wetmore, and "Demon Dispellers at a Chinese Funeral," being another article on Oakland's Chinatown by George C. Henderson.

"The front cover is in the inimitable hand of Frank Godwin's, entitled "Summer Pests," from his "Vignettes of Life."

The comic secton presents "Mr. and Mrs." by Briggs; "Toonerville Folks," by Fox; "The Man in the Brown Derby," by Webster, and "Reg'lar Fellers," by Byrnes.

For the Kiddies there is Aunt Elsie's Magazine, offering "The Doodlebugs," and eight pages of stories and drawings from the kiddies themselves.

S. F. TO LAUNCH PLAN FOR MAJOR PACIFIC AIR POST

SAN FRANCISCO, July 26.—San Francisco will be the greatest air port on the Pacific coast under plans tentatively agreed on at a conference of supervisors, the army and the Flyers' club of San Francisco. They met to discuss the advisability of a new landing field following notification that under terms of the deed by which the city acquired the Marina it would have to be given up as an aviation field.

"As long as a change is necessary," Colonel William E. Gillmore, of the Ninth Corps Area, advised the city, "do not make the blunder of providing merely for the present. Lieutenant Russell Maughan's coast-to-coast flight, the miracle of today, will be a commonplace occurrence in ten years. A landing field should also be a taking-off field, and for this reason should not be in the middle of a congested residential district. As the Marina will no longer be available it seems to me that the logical place for such a field would be down the peninsula a few miles."

The committee adopted a resolution authorizing the Flyers' club of San Francisco to appoint a committee of five to meet on August 8 with the mayor's committee for the selection of a suitable site and a discussion of plans in greater detail.

Volunteer Speakers To Aid La Follette

WASHINGTON, July 26.—An army of volunteer speakers will be called in to service during the compaigning season to plead the cause of the La Follette-Wheeler presidential ticket. The attack, those in charge of preliminary arrangements says, will be directed against both the old parties with equal vigor.

A special committee will supervise the speech-making under the direction of the compaign committee. Its personnel probably will be announced in a day or two.

After organizing a speakers' bureau, the committee's task will be not only to arrange for the speaking engagements of Senator La Follette and his running mate, Senator Wheeler, but to make selections from the list of persons who have volunteered to stump for the ticket.

Senate Democratic Reform Committee

WASHINGTON, June 26.—Reorganization of the national Democratic senatorial committee was completed yesterday with the selection of the six senators who will assist Senator Jones of New Mexico as chairman.

Those designated were Senators Swanson, Virginia; Gerry, Rhode Island; Kendrick, Wyoming; Edwards, New Jersey; Bayard, Delaware, and McKellar, Tennessee.

Frank A. Hampton, private secretary to Senator Simmons of North Carolina, who was secretary and treasurer of the committee in the 1922 senatorial campaign, was re-elected.

Hylan May Enter Race for Governor

LOS ANGELES, July 26.—Mayor John F. Hylan of New York City is not unalterably opposed to running for governor of New York, and may decide to become a candidate for that office "if the progressive element in the state demands it," says the Los Angeles Examiner.

Mayor Hylan, who arrived in Los Angeles Friday night with Mrs. Hylan and William Randolph Hearst, publisher, has been paying little attention to politics since he left New York, he told interviewers, but he nevertheless admitted that it is "not unlikely" that he may enter the gubernatorial race.

COOLIDGE RAPS PACIFIST FOES TO DEFENSE DAY

Letter From President Declares Preparedness Is Real Obstacle to War.

(Continued From Page One)

national defense test on September 12 constitute a militaristic gesture. This assumption seems to be based chiefly on a confusion of terms. In some unofficial and entirely unauthorized way the defense has been dominated 'mobilization day.' The government did not do this. It would be proper to call it 'Inspection Day,' but it is not a mobilization, and the government is not responsible for any such designation. As a result some well meaning people have misconstrued its character and purposes, assuming that a nation-wide mobilization of forces, and of the civilian and industrial resources available for national defense is to be carried out on that day. This, of course, is far from the truth.

The constitution and the law contemplate the maintenance of a defense establishment, which in time of peace always has been, and is now, in proportion to our National power and interests, one of the smallest in the world. I have taken an oath to support the constitution and to execute the laws of the United States. I could do this by maintaining a large standing army. I am opposed to any such plan. I am trying to work out a method by which we can have constantly, as we now have, an exceedingly small army, and leave our citizens free from that burden by letting them assume their own responsibility for a defensive purpose sufficient to provide for domestic peace and order and national defense.

"Instead of being a military gesture, this plan is the exact opposite. It is a non-militaristic gesture for the purpose of keeping down to its lowest possible point the professional military organization of the United States. Our country has always relief chiefly for its defense upon the readiness of its patriotic manhood to take up arms when necessity presented. After the great experience of the United States in the world War, our army was demobilized more rapidly and completely than that of any other warring nation.

"Not only this, but the government of the United States initiated the Washington conference on limitation of armament, which brought about highly important reductions in the naval establishments of other powers.

"In the face of this record, which is known to all the world, it seems unfair that the plans for Defense day should be condemned out of hand, simply through the device of misrepresentation. Our government is compelled to confront the realities of the world. One of these is that international agreement for limitation of armies has not been brought into effect.

"What is propored for September 12 is merely a compliance with the purposes of the national defense law of 1920. It is not a mobilization, and the people who first attached to it the term 'mobilization day' and then proceeded to condemn it have been utterly unfair, but they have been misled.

"Profoundly hoping that the peace of this world may be accomplished, I am yet unable to detect any inconsistency in giving my approval to the program of Defense day. I wish crime might be abolished; but I would not therefore abolish courts and police protection. I wish war might be made impossible, but I would not leave my country unprotected meanwhile. The defense test seems to me a means to assure the fullest efficiency to the extremely modest defense force our country maintains."

Key System Will Lay 90-Pound Rails

The Key System Transit company has started to renew all of the tracks on the Key division with 90 pound rails. One mile of track on the solid fill leading to the Key pier is now being relaid under this plan. This first unit will cost $13,000 according to Geo. H. Harris, chief engineer.

How to Get Rid of the Ant

The Ant being the most intelligent of insects, is quick to take advantage when the Scout Ant reports the discovery of food. Like magic, when the news is spread "food ahead" —thousands of Ants will be in foods in your pantry and considerable damage may be done before they are discovered. Talbot's Ant Powder is deadly to the Ant, who knows well enough to stay away when it is near. Should you not ward the Ants off in time and find them in your foodstuffs, sprinkle a little Talbot's Ant Powder around the food and the Ants will quickly leave; also follow the line to where they enter the house and sprinkle with this powder,—in a jiffy this particular band will disappear. Ants come in various bands, therefore while you are ridding yourself of one, the Scout Ant of another may be reporting the good news, and a second band approaching from another direction. Take precaution, sprinkle Talbot's Ant Powder every few days around food and your Ant troubles will be solved. At all dealers, insist on Talbot's.

6%

AN ACCOUNT

opened before August 10th will earn 6% interest for the term ending December 31, 1924, and is equal to 5% on your money from July first.

DON'T DELAY!

Take advantage of this six per cent savings plan.

California Home Investment Ass'n

A local association managed by local men

444 17th Street
opposite Post Office

EASTBAY CHURCH NEWS

Mexico City M. E. Bishop Will Preach

Bishop George A Miller of Mexico City will preach at the First Methodist Episcopal church, Broadway at Twenty-fourth street, at 11 tomorrow. Bishop Miller is well known in California having held pastorates in Fresno San Jose and San Francisco. For the last eight years he has been engaged in missionary work in Central and South America, and was elected to the Episcopacy at the recent session of the general conference

In the evening the pastor, Rev John Stephens, will preach the fourth sermon in the series on "The Creed of an American" on the special subject, "I Believe in Education" Among the points to be considered are these, Why the present universal interest in education? Are our schools failing in their purposes? Why education is not enough. The church and the school The place of the Bible in education. The marks of a truly educated person

The music by the quartette under the direction of Bessie Beatty Roland, organist is as follows:

MORNING SERVICE.

Organ prelude, "Adoration" (Gaul) ....Bessie Beatty Roland
Quartette, "Behold the Master Passeth By" (Stevenson) with contralto solo by .....Mrs Cyrus Anderson
Soprano solo, "On Eagle's Wings" (Hamblen) .....Cecile Callison Leo

EVENING SERVICE.

Organ prelude, "At Twilight" .....(Flysinger)
Quartette, "There Is a Land" .....(Smieton)
Tenor solo, "Spirit of God" (Neidlinger) .....G A Jones

At 9.30 o'clock tomorrow evening Dr. John Stephens will give an address over KLX, Oakland TRIBUNE The church quartette with Bessie Beatty Roland accompanying, will furnish musical numbers as follows at that time

Baritone solo, "Shepherd of Souls" (Wilson Barrett) .....Robert Baxten Todd
Contralto and baritone duet, "I Will Magnify" (Mosenthal), Mrs. Cyrus Anderson and Robert Baxter Todd.

OJAI PASTOR WILL OCCUPY FIRST'S PULPIT

"The Face of Jesus Christ" will be the subject of the sermon tomorrow at the First Congregational church, which meets at Temple Sinai Rev. George L. Marsh, pastor of the First Congregational church of Ojai will preach

At 6 p. m there will be the young people's discussion group at Temple Sinai The topic will be "Are Luxuries Antagonistic to Public Welfare?"

The church for Mexicans at Brawley has on its walls the names of persons who have promised to win at least one other to the church this year.

Where Unitarians Worship

The First Unitarian Church, Rev. Clarence Reed, pastor, is at Fourteenth and Castro streets. Until the First Congregational church complets its new home at Twenty-sixth and Harrison streets, the church school will meet at the First Unitarian church.

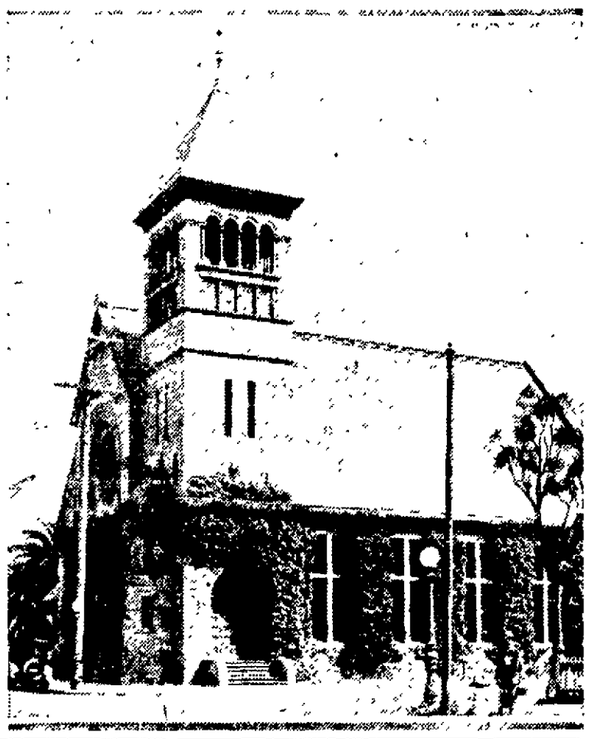

Rev. John Friborg Back in Pulpit in Swedish Church

The Rev. John Friborg has returned from his vacation and will occupy the pulpit at the Swedish Baptist church both morning and evening tomorrow Both services are in Swedish, with special musical numbers.

The superintendent, A. E Ellison, has also returned from his vacation and will have charge of the Sunday school service Miss Boquist's and Miss Arntzen's classes will give some special Bible drills.

There will be a special Young People's service at 6 30 p. m. Ernest W. Gellatly, 23-year-old preacher from Boston, will speak. He is a former leader of a jazz band, and was very active in athletics in Boston.

Thursday evening, July 31, the Philadoras will meet at the home of the Misses Esther and Ruth Granquist Miss Astrid Peterson from Kingsburg will speak to the girls She is at present attending the summer school at Berkeley During the past year, she has attended the Bible Institute at Los Angeles Her talk will be centered around that subject.

Pastor Asked To Return for His Third Year

At the fourth quarterly conference of St Stephens Methodist Episcopal church last Wednesday night, the pastor, Rev. Rollin S. Tuttle, was given a unanimous invitation to return for his third year.

Reports indicated a year of marked progress for the church. Over $8000 has been paid on the new church building that was dedicated last winter and which cost $33,000. The Ladies' Aid raised more than $1000 during the past year

There has been a net increase in membership of about fifty members. The church is located at the corner of Park boulevard and Thirteenth avenue in a fast growing residential district. Two years ago the church met in a small two-roomed chapel The present plant has twenty rooms

Dodge to Discuss 'Message of Gideon'

"The Message of Gideon" will be the subject of the address tomorrow morning by Charles E. Dodge, field secretary of the California State Gideon organization, at Plymouth church Dodge will tell of the work done by the organization

"Beasts, Men And God," to Be Theme

"Beasts, Men and God", will be the subject of the sermon by Rev. Clarence Reed tomorrow at 11 a m. The text of his sermon will be the recent request that Rev. George L. Thorpe of Corona, Calif., made of the State Board of Education, that a book be removed from the course of study in the public schools on account of teaching the theory of organic evolution

Rev Clarence Reed says that this movement in California is only one expression of a national propaganda that aims to restrict freedom of teaching in the public schools Laws have been passed in Oklahoma and Florida forbidding the teaching of evolution in the public schools An effort is being made in Minnesota to forbid the use of histories of H G. Wells and Van Loon Initiative petitions have been circulated in California that aim to make it illegal to teach the theory of evolution in any school supported by public money. Three school superintendents in American cities have recently been dismissed on account of believing in the theory of organic evolution

Reed in his sermon will discuss the following questions: Shall the public schools be free or be dominated by sectarianism? Should rigid limits be set by statute law to human knowledge and its dissemination? Are we to have another Dark Ages of ignorance and superstition? After seventy-five years of the most pitiless opposition and the most careful scrutiny, what are the proofs for evolution?

CHURCHWOMEN OF BAY CITIES GIVEN HONORS

Mrs. Ida A. Thompson of Oakland was elected treasurer of the Woman's Missionary Society of the Christian churches of Northern California, which is in annual conference at Santa Cruz this week. Other officers elected include:

President, Mrs H. S. Gilliam, Fresno, first vice-president, Mrs. Benjamin Smith, Lodi; second vice-president, Mrs. J. N. Foster, Berkeley, corresponding secretary, Mrs R. W Blosser, San Francisco, recording secretary, Mrs. E. Curtner, San Jose, secretary of literature, Mrs. Eleanor Ashby, Berkeley.

Missionary to Tell Her India Experiences

"THE Business Fool," third of a series of six special Sunday evening sermons, is the subject of Rev. Charles E. Ross at the Oakland Temple church, Market and Thirteenth street, tomorrow night. There will also be a baptismal service.

In the morning Mrs. Esther B. Harvey, missionary on furlough from India, will tell her experiences in spreading the gospel there. Her daughter will sing in Hindustani.

Miss Mary F. Ayers, Robert F. Cool and Miss M. Marguerite Flint are other missionaries from India who have recently spoken at the Oakland Temple church

250 B. Y. P. U. ENVOYS MEET AT ASILOMAR CAMP

On the day that the Missionary Education Movement left the Asilomar camp and conference grounds, the Baptist Y. P. U. opened their annual Summer Assembly, to last from July 21 to 31 Nearly 250 registered delegates inaugurated the first vespers of the conference, which were held on the sand dunes at sunset.

The program of the conference is in three divisions — 'Education, Recreation and Inspiration." The mornings are devoted to classes dealing with the church in its fields abroad and at home, special emphasis being placed on its relation to the political, social and economic problems of the young people of today. The social life of the assembly is in the hands of Gustavus Schneider, Oakland playground worker. Schneider has planned a definite program of hikes, organized group games and supervised use of Asilomar's recreational facilities.

The music of the conference will be furnished by a choir led by the Rev. C. Aaron King of Orosi. This group leads all devotional music, as well as taking charge of the assembly 'sings" at noon.

The assembly officers, headed by Dr Millard L. Thomas, dean of the conference, have procured for their faculty prominent members of the Baptist church from the Middle West, and Eastern States. Among the well-known men and women instructors are: Rev. Geo. L. White, Los Angeles, western representative American Baptist Publication Society; Dr. H. F. Stillwell, Cleveland, general superintendent of evangelism, American Baptist Home Mission Society; Edwin Phelps, Chicago, general secretary of the American B. Y. P. U; Dr. Thomas S Young, Philadelphia, general director of Week Day Schools, American Baptist Publication Society, and Dr. and Mrs Alonzo M. Petty, from Portland, Ore, who will take classes in racial understanding.

Forty-five delegates from Oakland are representing their churches at Asilomar.

Sermon To Deal With Unachieved

"The determined search today for satisfaction in various quarters and by all manner of methods is but the modern symptom of a very ancient disease. The deep cravings of men are realized more often than their unslaked thirst would appear to indicate. The race seems to be afflicted with a tapeworm. All the achievements of civilization, all the common luxuries and conveniences, all the increased access to knowledge and power have not brought commensurate satisfaction What is the trouble, and how may it be relieved?" writes Rev. D. K Haight.

Diagnoses are multitudinous these days, but something more is to be considered tomorrow morning at the First Presbyterian church by Mr. Haight, speaking upon the theme, "The Penalty of Ungodly Prayer" "Sincere prayer, as expressed desire, is the recapitulation of the inner life, the epitome of the man. This sermon treats of that inward, and often outward, clamor for something unpossessed or unachieved, which even if one has not the boldness to express it to God, He nevertheless overhears and very commonly grants much to the detriment of the soul. To extract from God what we desire does not yield the expected gratification. The enjoyment of abundance with peace comes with the attitude of heart born of awareness of what God has been, is and purposes to be. The sermon is one helpful to the direction and poise of life," Mr. Haight states.

Noted Economist

DR. IRVING FISHER, professor of political economy at Yale, who will speak on "America's Interest in World Peace" tomorrow night at the First Presbyterian church.

Services As Usual At Old St. John's

Services as usual will be held tomorrow at Old St. John's Episcopal church, Eighth and Grove streets. Low mass will be at 8 a. m and high mass at 11 At the high mass Field's "Mass in F" will be sung The sermon will be by Father Webb

Dr. Fisher To Talk On World Peace

At the First Presbyterian church tomorrow evening the speaker will be Dr. Irving Fisher, professor of political economy at Yale University. He will speak on the subject, "America's Interest in World Peace."

Dr Fisher is one of the leading economists of his day He will review dispassionately, and without political bias, the American attitude toward world affairs and the ultimate course which he believes this country will pursue.

Dr. Fisher was one of the first to advocate a League of Peace, having first presented his ideas in the form of a paper read to Yale Political Science Club in 1890. He is an Independent in politics. "Parties" are to him impersonal machines for getting results. He was a member of Roosevelt's Conservation Commission, and a personal friend of Roosevelt, Taft and Wilson

Dr Fisher has been president of the American Economic association, the American Association for Labor Legislation and the National Institute of Social Sciences. At present he is a member of the executive board of the League of Nations Non-Partisan association, and is very active in its work. He is the author of "The Purchasing Power of Money," "Stabilizing the Dollar," "Elementary Principles of Economics," "League or War" and other books.

Advent Christian

Advent Christian Church
Corner Rhoda and Montana Sts.
(Dimond District)
M. E. La Dieu, Pastor
No services except Sunday School.

Gospel Auditorium

GOSPEL AUDITORIUM
Forty-second and Rich Streets, Just Off Telegraph Avenue
Sunday Evening at 7:45
Gospel Address by
Mr. Robert Deans
Jesus Christ the Sent One, His Mission, His Testimony, The Result of His Mission

Theosophical

Theosophical Society
319 PACIFIC BLDG. 16th and Jefferson
FREE SUMMER CLASSES.
SUNDAYS, 8 00 P. M.
TUESDAYS, 10.00 A. M
Fridays, INQUIRERS' CLASSES, 8:00 P. M.
Library Open Daily 12 to 4 P. M. Books loaned and sold

Evangelistic

Grace Tabernacle
(Non-Sectarian)
20th St., Near Telegraph
ERNEST W. GELLATLY
23-year-old Evangelist from Boston.
Speaks 3:00 P. M.
"God's Guiding Power"
7:30 P. M.
"Does the Modern Girl Prefer the Sheik or the Conservative?"
"This is a faithful saying and worthy of all acceptation, that Christ Jesus came into the world to save sinners; of whom I am chief."—1 Timothy 1:15.

Universalist

Big Things That Build Up Life
will be presented by
BERNARD C. RUGGLES
during July.
Next Sunday at 11:00 A. M.
IV. "Be Quiet"
The Church of the Universal Christ
ROSE ROOM, HOTEL OAKLAND
Always the Best of Music

Seventh Day Adventists

Hear ALONZO L. BAKER
Editor and Evangelist, recently returned from Europe, at the
Gospel Tabernacle
On Bond st., between Vicksburg and Fairfax Aves.
Sunday night, July 27th, at 7:45. Subject, "A Rapid Survey of World Conditions in the Light of Bible Prophesy."
This is the first of a series of Evangelistic services to be held at this address. The public is cordially invited.

Presbyterian

HIGH ST.
Courtland Ave. and High St.
Rev. Thos McConnell, pastor
Res. 2018 47th Ave., F. 670W
9 45 A M—Sunday School.
11:00 A. M.
"A World for a Life.
Children's Five Minutes.
"A Loyal Soldier."
7:45 P. M.
"Humility," first of a series on the Beatitudes.

Fruitvale Presbyterian
Palmetto Street, Near Boston Ave.
REV. P. M. WALKER, Pastor
Sunday School, 9.5 a. m; morning service, 11 a. m., Intermediate C. E., 4 p. m., Y. P. S. C. E. 6'45 p. m Evening service, 7:30 p. m. Prayer meeting, Wednesday, 7:45 p m

Presbyterian

Brooklyn Church
12th Avenue and East 15th Street
Rev. Robert E. Cooper
PASTOR
11.00 A. M.
Sermon by
Rev. Everett Smites
7.45
Union Service at 10th Ave. Baptist Church.

Presbyterian

First Presbyterian Church
OAKLAND'S TEMPLE BEAUTIFUL
Twenty-sixth and Broadway
Dr. Frank M. Silsley, Pastor
Sermon, 11:00 A. M.
BY
Rev. Drury V. Haight
"The Penalty of Ungodly Prayer"
Does God give you what you want? More often than you think. But what is the result? What answers to prayer yield true and lasting gratification?
7:30 P. M.
"America's Interest in World Peace"
By
Dr. Irving Fisher,
Prof. of Political Economy, Yale, Univ.
"Watchman, What of the Night?"
Duet by Mr. D. Gwynfi Jones and M. Austin Black.

Non-sectarian

Charles Eugene Ross, Minister
"We Believe the WHOLE BIBLE"
Oakland Temple Church
Market and Thirteenth Sts.
Startling Sunday Evening Subjects on
"FOOLS"
July 27—"The Business Fool."
August 3—"The Wise or Educated Fool."
August 10—"The Damned Fool"
August 17—"The Lord's Fool"
Tomorrow morning Mrs. Esther B. Harvey from India will speak.
Jesus said: "Be Not Drunk With Wine Wherein Is Excess, But Be Filled With the Spirit."

Universal Truth

Church of Universal Truth, Inc.
K. P. Castle, Corner Twelfth and Alice
PASTOR, RT. REV. SRI. BISHOP MAZZINIANANDA MAHA THERO; M.A.; M.D.; D. Sci. & Lit. Assist. Pastors: Rev. Metteyya; Rev. Mother Maha Devi; Rev. Kassapa.
7:30 P. M.—BISHOP MAZZINIANANDA lectures on Psychics: SWAMI, Mrs. L. Knott, Mrs. Brown, ANANDA, and other workers. Everyone Welcome.

Friends.

SOCIETY OF FRIENDS
First Day (Sunday) at 11 A M. meeting for worship in The Friends' Meeting House, corner Vine and Walnut Sts., Berkeley.

Methodist Episcopal

Norwegian-Danish M. E.
608 20th Street
R. B. LANGNESS, Pastor
11:00 A. M.
"All Power Is Given Unto Me."
8:00 P. M.
"The First 'Win My Chum' Movement." Special music.

Methodist Episcopal

First Methodist Episcopal Church
Broadway and Twenty-fourth Street
11 a. m.
Bishop George A. Miller
will preach.
7:30 p. m.
"I Believe in Education"
Fourth in a series on
"The Faith of an American"
Dr. Stephens will preach.
Music by Church Quartette
Bessie Beatty Roland, Organist

Unitarian

The Modern Church
First Unitarian Church
Fourteenth Street, three blocks west of the City Hall
Subject of the sermon by
Rev. Clarence Reed
11 A.M. "Beasts, Men and God"
Rev. George L. Thorpe of Corona, California, has recently requested the State Board of Education to remove a book that teaches evolution from the course of study. There are fifty books in use in the public schools of California that teach the theory of evolution. Shall ignorance be glorified by law in California, as it is in Oklahoma and Florida? We must keep the public schools free to truth.

Methodist Episcopal

8TH AVE. M. E.
Eighth Avenue and East 17th St.
C. R. Garver, pastor
11:00 A. M., Sermon by Rev J B Chynoweth
7 45 P. M., Union Service with the Tenth Avenue Baptist Church. Sermon on "Good Citizenship."

Methodist Episcopal.

DO YOU LIKE TO GO CAMPING?
Then put on your camp clothes and come at 7:30 tomorrow evening to
GRACE M. E. CHURCH
"The church of the crowds."
34th and Market Sts. L. V. Lewis, Pastor
Feature Program
A—Great Sing-Song.
B—Popular music.
C—Special music by GRACE Male Chorus.
D—"The Call of the Hills," sermon theme.
E—Moonlight Solo by Viola Blake Babcock.
No seats promised after 7:20

College Avenue Methodist—Berkeley
College Avenue at Russell Street
Assemblyman C. M. Wright
of San Jose speaks in the morning
SUNDAY NIGHT
Dr. J. H. Williams
Santa Cruz, delivers the fourth in the series of outstanding addresses
"The Time Table of the Almighty"
HEAR DR. WILLIAMS

Christian Science

Churches of Christ, Scientist
Subject, July 27, "TRUTH"
1st Church—17th and Franklin Sts Reading room open 11 to 4:30 except Sunday and holidays.
2d Church—34th and Elm Sts., near Telegraph Reading room open 1 to 4. except Sunday and holidays
3d Church—East 17th St and Fruitvale Avenue Reading room open 12 to 4. except Sunday and holidays.
4th Church—Lakeshore Boulevard, near Twelfth Reading room open 10 to 4. except Sunday and holidays.
5th Church—I. O. O. F. Hall, E 14th and 82nd Av. Reading room, 9310 E. 14th St., open 1:30 to 4:00, except Sunday and holidays.
6th Church—250 41st St., two blocks east of Broadway Reading room open 2 to 4 30 except Sun. and holidays.
7th Church—Harrison Blvd bet 23d and 24th Sts.
8th Church—1219 Filbert St., near Twelfth St. Reading room open 2:00 to 4:00 except Sunday and holidays.
SUNDAY SERVICES, 11:00 A. M AND 8:00 P M.
TESTIMONIAL MEETING, WEDNESDAYS, 8:00 P. M.
SUNDAY SCHOOL, 9.30 A. M.
Also 11:00 A. M. at First, Second Third, Fourth, Seventh and Eighth Church. DOWNTOWN READING ROOMS, 414 13th Street, bet. Broadway and Franklin, seventh floor of the Perry building. Open daily from 8:30 a. m to 9:00 p.m. Wednesdays until 7:00 p. m.; Sundays and holidays from 1:00 to 5:00 p. m, for reading only
Telephone Oakland 2635
The eight churches are recognized branches of The Mother Church, The First Church of Christ, Scientist, Boston, Mass.

Volunteers of America

The Volunteers of America
Services held Wednesday, Saturday and Sunday nights at 8 o'clock. Mission Hall, 434 Tenth street. Major and Mrs. George Duquette in charge of meeting.

EASTBAY CHURCH NEWS

Near East Missionary Will Speak

Mrs. Jeanette Emrich, one of the foremost women speakers in the United States, will speak on "Modern Miracles in Bible Lands" at the Park boulevard Presbyterian church tomorrow evening at 7.45 o'clock.

Since leaving Turkey after the outbreak of war, where with the exception of a brief furlough in the United States, she has been continuously engaged in Mission work She has been speaking very widely in both the east and the west. The background of her message is in every case, her rich, varied and oftentimes thrilling experiences in the Turkish empire as a mission and relief worker.

Mrs. Emrich was one of the women organizers of the Inter-Church World Movement and for many years has been a speaker at great missionary gatherings. She is one of the best known speakers in America. She never fails to grip her audiences with telling facts and stories of her work in war torn and massacre stricken Turkey.

Mrs. Emrich lost both her husband and her little boy in Turkey. She is now giving all her time to help to save the remnant of the people among whom she lived and worked and for whom her husband died.

Mrs. Emrich's address reveals the heart of the Near East Relief as she tells how during the past few months in the long lines of refugees, driven across Turkey by Kemal's soldiers, even aged grandmothers carried their grandchildren on their backs, some only to find at the end of a long day's march that the children had frozen to death—of the comfort given by Near East Relief workers which kept these women from going insane. She told how she saw 3000 of the 17,000 children at Alexandropol eat their supper consisting of a cup of tea with six or seven raisins in it and 3½ ounces of bread. When, after scraping up the last little crumb, they asked for more, they were told there was no more food until the next day. She told how the children suffered from loneliness and lack of love and of the Christlike efforts of the relief workers to meet that lack as well as other needs of the children.

At 11 o'clock, Rev. T. E. Oliver, the pastor, will preach on the theme "Ordered Liberty." Christian Endeavor meets at 6:45.

At the morning service the choir will sing for an anthem "Along the River of Time" (Root) and William Augustus Benjamin will sing "Crossing the Bar" (Tennyson-Cowles).

In the evening there will be an anthem by the choir "Stand Up For Jesus" (Ira B. Wilson), and a violin solo by Mitchell Allen, "Salut d'Amour" (Pierne).

Dr. J. H. N. Williams Will Be in Pulpit

Dr. J. H. N. Williams, pastor of the First Methodist church of Santa Cruz, and formerly pastor of College Avenue M. E. church, will speak tomorrow evening at the College Avenue M. E. church, Berkeley. His subject will be "The Time Table of the Almighty." Miss Helma Mayer will sing "Come Unto Me" from Handel's "Messiah."

Nazarene

AT THE
First Church
of the
Nazarene
Myrtle, bet. 14th and 16th
Fred M. Weatherford, two times
11:00 A. M.—"AN AMPLIFIED BETOKEN OF GOD"
7:30 P. M. — "FAVORABLE CIRCUMSTANCES ABUSED AND IMPROVED"
When President Harding was on his western tour just prior to his sudden demise, he threw the following challenge out to the world: "THE WORLD NEEDS OLD-TIME RELIGION." This church honors that type of gospel.
WELCOME! Stranger—Friend

Divine Healing

MEETING FOR DIVINE HEALING
PENTECOSTAL
held by Mrs CARRIE JUDD MONTGOMERY every Monday at 2:30 p.m.
DANISH HALL,
164 Eleventh Street, near Madison
"The prayer of faith shall save the sick and the Lord shall raise him up." The sick prayed for without charge. All welcome

New East Oakland Church

A recent addition to the group of modern churches in the Eastbay is the Elmhurst Baptist Church at Ninetieth avenue and Holly street. Rev. Ford Kitchell is the pastor.

BAPTIST PUPPETS EXPLOITS WORK IN CITIZENSHIP

An exhibition of thirty branches of the Baptist church engaged in world service is an unusual feature of the B. Y. P. U. Assembly now in conference at Asilomar. A particularly attractive advertisement of the Baptist Americanization League was a puppet show, the principle characters being the social worker and the immigrant mother. All the mission fields of the world have sent a display for use at the conference, and it is one of the most popular spots on the grounds.

The "Golden Century" of the Baptist Publication Society is being celebrated at the Assembly by special songs and talks upon the achievements of the organization, which has just completed a hundred years of service among the nations of the world. The Rev. George L. White of Los Angeles recalled in his address last night the first shipment of Bibles to San Francisco; they took a year in their journey around Cape Horn, and finally reached their destination via ox carts driven by the late George Schroader, a citizen of Oakland in its early days.

REV. EHRGOTT TO TALK UPON DENIAL OF PAIN

Rev. Albert Ehrgott of Thousand Oaks Baptist church, Berkeley, will speak of "The Problem of Pain" tomorrow evening.

He will try to make clear what is meant by an attempted denial of the fact of suffering. Why do good people suffer? What is the purpose of mental, physical and soul agony? Why did Jesus suffer? Is there any escape from pain in this life? Is there suffering in the next sphere? To what does a denial of suffering lead?

At the morning service the pastor will speak on the theme "The God of Poise."

Sunday school meets at 9:45 a. m. and B. Y. P. U. at 6:45 p. m.

Latter Day Saints

LATTER-DAY SAINTS
Church of Jesus Christ of Latter-Day Saints (Mormons), cor Webster and Moss Ave. Sunday school 10:30 a. m. Evening service 7 p. m. M. I. A., 8 p. m. Tuesday. Branch Pres. Tel. Thorn. 3570

ATTENDANCE AT CONVENTION IS NEW RECORD

SANTA CRUZ, July 26.—The convention of Christian churches throughout the northern half of California, now in session in this city, has attracted record-breaking attendance. Although all expected delegates had not arrived when the convention opened, the continued influx of belated representatives of the denomination gave the leaders confidence to announce that 2500 persons will enroll before the deliberations draw to a close.

The sixty-eighth convention of the church now in progress is the thirty-fifth to be held in this city. Dr. L. D. Anderson, pastor of the First Christian church of Fort Worth, Texas, is named as convention speaker and W. E. M. Hackleman of Indianapolis, Indiana, has charge of the music of the convention. Jess Fair of Selma presides at the piano in the tabernacle in Garfield Park, which is headquarters for all meetings.

Dr. Anderson spoke at various times during the week upon the general subject of "Some Practical Problems of the Local Church."

Each evening Professor Hackleman conducted a song service, after which he gave as illustrated address upon the general subject of "The Ministry of the Fine Arts in Religion."

Edgar Lloyd Smith devoted three forty-minute periods daily to Bible study and instruction.

Tuesday was given over largely to women speakers, this year marking the fiftieth anniversary of united missionary work, which they represent.

The annual meeting of the Pacific branch of the Woman's Foreign Missionary Society will be held in Stockton, October 9 to 12, inclusive.

Swedish Mission

Swedish Mission Church
1921 Fallon St.
(Opposite the Auditorium)
G. N. TEGNELL, Pastor.
Sunday School, 9:45 A. M.
11:00 A. M., Rev. Tegnell will speak; 5:30 P. M., Young People's Meeting; 7:30 P. M., evening service in English. The male chorus of Melrose will sing. Everybody invited

Pentecostal

Glad Tidings Revival Assembly
474 Tenth Street
Between Broadway and Washington
Services every night at 7:30 (except Monday). Sunday 10:30 a. m., 2:30 and 7:30 p. m. Bible Study Tuesday and Thursday, 2:30 p. m.
M. R. TATMAN, Pastor. All Are Welcome

PENTECOSTAL CHURCH
Tabernacle of Thanks for the healing of my cancered body.
Corner of 8th and Peralta Streets
Sunrise Prayer Meeting, 5:30; Sunday School, 9:45; Sermon, 11:45; 3:00, service; 7:45, Sermon. Services 7:30 every evening.
Noonday Prayer Meeting every day. Healing services Friday noon.
Mrs. Carrie Judd Montgomery.
ALL WELCOME
Emma Cotton, Founder and Pastor

Dr. Fisher Of Yale to Talk At St. John's

Professor Kenneth Saunders will bring his course on the "Religious Books of the East" to a close tomorrow morning at 10 o'clock at St. John's Presbyterian church, College avenue at Derby street, Berkeley. His topic will be "The Fourth Gospel and Religions of Asia." At 11 a. m. Mrs. Jeanette Wallace Emrich will describe her experiences in Turkey.

At 4.45 p. m. Miss Claire McClure will give an organ recital the following program being offered: "Festal March," by R. S. Stoughton, "Fountain Reverie," by Percy E. Fletcher, and J. Frank Frysinger's "At Twilight."

At 5 p. m. Dr. Irving Fisher of Yale University will speak on the topic "What Has the League of Nations Done?" Dr. Fisher is on the coast addressing audiences in the interest of the Non-Partisan League of Nations Association. Dr. Fisher is a member of many literary and scientific societies and is the author of many books on Economics, which have been translated into several languages. His book, written in 1919 "Stabilizing the Dollar," has attracted a great deal of attention. In 1917 he was the Hitchcock lecturer at the University of California. He has been a leader in prohibition work, having served as president of the Citizens' Committee on War-Time Prohibition, and also the Committee of Sixty on National Prohibition. Dr. Fisher has been on the Yale faculty for twenty-four years, and was editor of the Yale Review for part of this time.

At the conclusion of the Vesper service, St. John's club will hold a Fellowship hour, Miss Elizabeth Ludlow being the leader of the meeting at 6:45 p. m. The meeting will be given over to the delegates of the San Anselmo Conference of Presbyterian Young People.

A. E. Brear, musical director, announces the following program: 11 a. m., quartet, "The Lord Is My Light," by Rogers, a solo by Mrs. Marion Hovey Brower, "These Are They." At 5 p. m. the quartet will sing three numbers, "The Day Is Dying in the West," "When Shades of Night Around Us Close," "He Shall Come Down Like Rain."

Rev. W. C. Spencer At Baptist Church

The Rev. William C. Spencer will preach tomorrow morning at the Twenty-third avenue Baptist church on the subject "Questioning Christ Concerning His Disciples."

At 7:45 p. m. the church meets in union services in Centennial Presbyterian church.

Congregational

Plymouth Church
3791 Piedmont Avenue
HARRY S. McCREADY, Minister
Church School 9:45 A. M.
Morning Service 11 A. M.
"The Message of Gideon"
Address by Mr. Chas. E. Dodge
(No evening service)

Gellatly Says Flappers Ought To Be Pitied

ERNEST W. GELLATLY, Boston evangelist, is holding well attended sessions at Grace Tabernacle, 548 Twentieth street. Speaking of the first week's meetings, Evangelist Nels Thompson says: "Gellatly speaks in the language of the day and it is very evident that the many young people attending understand just what he means. His messages are of interest to the young especially. Gellatly says the flapper is to be pitied and not knocked. She has a misconception of real life, he believes, 'because smokes, liquor and sheiks last but for a moment, and any real girl who is not an extremist in any direction prefers the conservative young business man.'"

Gellatly's subjects for tomorrow will be "God's Guiding Power" at 3 p. m., "Not a Ghost of a Chance of Being Saved" at the 7:30 p. m. meeting.

TOKEN OF GOD WILL BE THEME AT NAZARENE'S

Fred M. Weatherford, minister of the First Church of the Nazarene, located on Myrtle, between Fourteenth and Sixteenth streets, will preach tomorrow morning at 11 o'clock on the subject "An Amplified Token of God." At the 7:30 service the subject will be "Favorable Circumstances Abused and Improved." A fervent spirit of evangelism is dominant throughout the services of the church.

Z. E. Bells, organizer of the Gipsy Smith choir is chorister and director of the church music. Bells for the past two years has been managing director of the Oakland Real Estate Glee club.

Bible school convenes at 9:45, Young People's Service at 6.30.

Dr. Bailey to Preach At Both Services

Dr. J. W. Bailey will preach both morning and evening at the First Baptist church, Berkeley tomorrow morning. At the 11 o'clock service he will speak on "The Final Test." At 7:45 p. m. his subject will be "John—the Chastened."

Presbyterian

Welsh Church
18th and Castro Sts.
Rev. O. R. Williams, Pastor
10 A. M. Sunday School
11:00 A. M. —Welsh
7:30 p. m. union services at Welsh Church, 14th street, near Valencia, San Francisco. Rev. E. Edwin Jones of Columbus, Ohio, speaker.

Grace Congregational
71st Ave. and Rudsdale St.
10 A. M.—Church School
Services at 11 A. M. and 7:45 P. M.

Congregational

First Congregational Church
Worship Service at Temple Sinai,
Twenty-eighth and Webster Streets
(Take College or Piedmont car to Twenty-eighth Street)
11:00 A. M.
"THE FACE OF JESUS CHRIST"
By Rev. George L. Marsh, Pastor of the Congregational Church at Ojai, California.
6:30 P. M.
Young People's Discussion Group
for college and business young folks at Temple Sinai.
Topic: "Are Luxuries Antagonistic to Public Welfare"
9:45 A. M.
Church School meets at the First Unitarian Church,
Fourteenth and Castro Streets

Evangelistic

Kenyon Evangelistic Party
Big Tent, 10th and Linden Sts.
OAKLAND, CALIFORNIA
Rev. E. W. Kenyon, Evangelist
The Preacher of Reality.
Is recognized as the ablest Expositior of Scriptures ever on the coast.

MISS
Doris Willey
Soloist. Also accomplished cornetist and pianist.
MISS
Dorothy Patro
Pianist. A girl of 16 and a genius on the piano.
Chauncey Amos
Song Leader and Trombonist.
A cordial invitation is extended everyone to come and enjoy these meetings. A rare treat is in store for you.
Opening Services Sunday, 3 and 7:30 P. M.
Afternoons, 3 P. M., Tues., Wed., Thurs., Friday, and every evening at 7:30 except Monday.

E. A. Fridell To Discuss War Issue

"Shall America Mobilize on November 12?" will be the subject of the pulpit editorial given by E. A. Fridell at the First Baptist church tomorrow evening at 7:45. Are you for, or against war and all that it means? What do you think of this mobilization? are questions to be set forth.

The subject of the evening sermon is "The Man Who Leads," the second of the studies in personal achievement. There will be several musical numbers rendered.

Dorothy Dukes Dimm, cellist, accompanied by Martha Dukes Parker, will favor with some of her favorite selections.

The subject of the morning sermon will be, "The Great Affirmative." There will also be several special musical numbers given at this service.

All persons interested in the article in "The Baptist" on the First Church and the pastor by Hugh W. Thomas may obtain copies of "The Baptist" at the church office.

'Follow Me' Will Be Sermon Topic Of Dr. Breedon

"Follow Me" will be the subject of the sermon tomorrow morning by Dr. H. O. Breedon, pastor of the First Christian church. W. C. Aylsworth will sing "O Eyes of the Weary" (Harker). In the evening the subject will be "A Vision of Jesus" or "Seeing Life." Frank Hughson is the baritone soloist.

Forty members of the First Christian church are in attendance at the state convention of Christian churches now in session at Santa Cruz.

The First Church of Oakland is now the second largest Christian church in Northern California, both in membership and offering.

Dr. Breedon has for ten years been the president of the State Board of Christian Churches.

Baptist.

Swedish Baptist
Tenth and Magnolia Streets
REV. JOHN FRIBORG, Pastor
Sunday School, 9:45
Services at 11 a. m. and 8 p. m.; Rev. Friborg has returned from his vacation and will preach at both services; 6:30 p. m. the Young People's Society

Baptist

FIRST Baptist CHURCH
John Snape, D.D.
Pastor

Shall America Mobilize September 12th?

ARE the Federated Churches of America right in opposing the proposed Mobilization Day on September 12th, said to be sponsored by our War Department? Would such a national observance of things military tend to revive a national spirit of war, or would it benefit the world by focusing international attention upon American preparedness? Would it oil the machinery of war, or strengthen the purpose toward peace? Hear this timely "pulpit editorial" by E. A. Fridell tomorrow night at 7:30, preceding the evening discussion on "The Man Who Leads." An especially arranged musical trio of unusual merit includes Charles Lloyd, basso; Martha Dukes Parker, organist, and Dorothy Dukes Dimm, cellist, who will present the California composer, Frederick Stevenson's, big number, "Salutation to the Dawn."

Sunday Morning:
"The Great Affirmation."
by E. A. Fridell.

21st & TELEGRAPH AVE. *One block from* Y.M.C.A

Tenth Avenue Baptist Church
10th Avenue and East 14th Street
11:00 A. M.—"The Holy City Jerusalem, Yesterday and Today," by Prof. E. G. Lindsley. Mr. W. Schindler, baritone soloist.
7:45 P. M.—Union services at this church. Miss Margaret Lloyd, soloist.

"God may have other words for other worlds but for this world the word of God is Christ."

Catholic

ST. PATRICK'S
10th St., bet. Peralta and Campbell. No. 3 or H cars. Masses at 6, 8, 9 and 11 a. m. Children's mass at 9, followed by Sunday school. Benediction.

ST. FRANCIS DE SALES
Dr. F. X. Morrison, Pastor
The Central Church
Grove and Hobart
Masses: 6:30, 7:30, 9, 10, 11 and 12:15
Evening Service 7:30

St. Mary's Downtown Catholic Church
Phone Oak. 4702—Eighth and Jefferson Sts.
Convenient to all car lines and ferries
Sunday Masses, 6:30, 8, 9, 10, 11 and 12:15
Week Days at 7 and 9 o'clock
Evening services (special to each Sunday) at 7:45. First Sunday evening, rosary sermon, benediction. Second Sunday evening, St. Rita devotions, question box, benediction. Third Sunday evening, St. Anthony devotions, question box, benediction. Fourth Sunday evening, St. Anne devotions, question box, benediction. Exposition of blessed sacrament on every Friday Holy Hour Evening Services. Public recitation of the Rosary every week day evening at 5:30 o'clock. N. B.—The answering of questions on religion the second and fourth Sundays, non-Catholics invited. During the week visit the Church of the Shrines-Lourdes, St. Anne, St. Anthony, St. Rita.

Sermon Series

GEORGE ROWLAND DODSON, Ph. D., minister of the Church of the Unity, St. Louis, who is delivering a series of sermons on "The Religious Life of a Modern Man" at the First Unitarian church, Berkeley.

'Evolution and Man's Place in Nature' Is Topic

"Evolution and Man's Place in Nature," will be the subject tomorrow morning of George Rowland Dodson, Ph. D., minister of the Church of the Unity, St. Louis, Mo., at the First Unitarian church, Berkeley. The following phases of the subject will be discussed: The marvelous ascent of life. Its perennial crises and its victories. The kinship of all life. Life climbing through eighty millions of years. Evolution going on today. Evolutionary prospect for man. Poetic beauty and religious significance of the new conceptions.

Tomorrow's sermon will be the sixth of a series of eleven discourses on the general topic "The Religious Life of a Modern man." The series closes on Sunday, August 31.

Baptist

Allendale Baptist Church
(Penniman Ave. near 35th Ave.)
Our King's business will not suffer from any let-up on our part this vacation season. Worship God with us.
Rev. L. W. Hendrickson, pastor

BETH EDEN BAPTIST CHURCH, Filbert St., bet. 7th-8th Sts. Services every Sunday at 11 a. m. and 8 p. m.; Sunday school, 1 p. m.; B. Y. P. U., 7 p. m.; prayer meeting every Wed. eve. at 8 p. m. Rev. J. P. Hubbard, pastor.

A Thought for Today

By The Rev. Kenneth Owens

"God exalteth by His power."
Job, XXXVI, 22.

In Him are all the shining hopes
Since time itself began,
And unto Him have knelt the hosts
Of struggling, striving man.

Within His hands eternity
Rests like a tender flower,
Which He bequeaths to those who trust
In His immortal power.

Syndicate, Inc.)

SOUL TRAVELING TALK GIVEN BY MAZZINIANANDA

Bishop Mazzinianandа delivers the third of a series of discourses on "How to Soul Travel" his subject being "Reality of the Soul Plane," at the Church of Universal Truth, which meets at K. P. Castle Twelfth and Alice streets tomorrow evening.

In this discourse the bishop attempts to answer the following questions: What is the soul world? Is there such a thing? Are the forces of nature perceptible to the physical eye? What does the scriptures teach of the soul world? What is passing the border?

Episcopal.

ST. PETER'S
ROCKRIDGE.
Lawton Ave. and Broadway, College Ave. cars.
Rev. Edgar F. Gee, Rector
8:30 a. m.—Holy Eucharist.
9:45 a. m.—Church school.
11:00 a. m.—Morning prayer and sermon.
7:30 p. m.—Even song and sermon.

ST. PAUL'S
Nr. Grand Ave. and Montecito. Grand Ave. or Lakeshore cars.
Rev. Alexander Allen, D.D., Rector
SUNDAY
8.00 a. m., Holy Communion; 11:00 a. m., Morning Prayer and sermon.
WEDNESDAY
10.00 a. m., Holy Communion with intercessions for the sick.

Trinity Church
Telegraph Ave. and 29th St.
Rev. Lloyd B. Thomas, pastor
Services at 11 A. M. and 7:45 P. M.
9.45 a. m., Church School

ST. JOHN'S
EIGHTH AND GROVE.
REV. JOHN BARRETT, Rector.
8:00 a. m.—Low mass.
10:00 a. m.—Church school.
11:00 a. m.—High mass and sermon.
7:45 p. m.—Vespers.

St. Mark's Parish
Rev. W. R. H. Hodgin, Rector.
KIP MEMORIAL (St. Mark's). Bancroft Way and Ellsworth, Berkeley.
SUNDAY SERVICES:
Church school, 9:45; morning prayer, 11:00; evening, 7:30; Holy Communion, every Sun., 7:30 a. m.; first Sun., 11 a. m

ST. PHILLIP'S
FRUITVALE.
(Corner Nicol and Capp Sts. One Block Fruitvale Ave.)
Holy Communion 7:30 a. m.
Sunday school 9:30 a. m.
Morning service 11:00 a. m.
Young People's Fellowship 7 to 8 p. m.
Edwin Castledine, Rector.

Church of the Advent
(Episcopal)
East 16th and 12th Ave.
Services 11:00 a. m. and 7:30 p. m. Rev. Paul Little, M. A. Rector.
Sunday school 9:45 a. m.
Young People's Fellowship 6:00 p. m.

ALL SAINTS' 96th Ave. and Plymouth St.
Rev. W. A. MacCLEAN, M. A.
During July service every Sunday at 11 a. m.

All Souls Cedar, Spruce Streets.
REV. R. M. TRELEASE, Vicar
Church school, 9:30 a. m.; morning prayer, 11:00 a. m.; Holy Communion every Sun., 7:30 a. m.; second Sun., 11 a. m.

St. Clement's Claremont Blvd.-Russell
Rev. Mark Rifenbark, Vicar
Church school, 9:45 a. m.; morning prayer, 11:00 a. m.; Holy Communion, every Sun., 7:30 a. m.; first Sun., 11:00 a. m.

International Bible Students.

INTERNATIONAL BIBLE STUDENTS
A Government Free From Corruption
Is the earnest desire of all honest people. An old poet asked the question, "Must crime breed crime forever—Strength aiding still the strong?"

That we are in the process of a complete and lasting change of governing methods will be shown by
James Cullin Watt
Of Los Angeles at the Ebell Hall, 1440 Harrison St.
Sunday evening, July 27, at 7:45 P. M.,
"The Government of Earth's New King"
How it will be established, and how it will operate.
All Welcome—Seats Free—No Collection

Geraldine
Aunt Elsie
Fiction
Clarice Patterns

DAILY MAGAZINE of the Oakland Tribune

Society
Clubs
Features

TODAYS SHORT STORY

by Ad Schuster

JASPER'S CHANCE.

JASPER WHITE was large and lumbering. He walked with a shuffle and bore on his face a set and stolid expression which defied the guess as to his thoughts or disposition. He worked hard, said little, and made his way without complaint It was certain he was lonely and probable that he had his dreams.

From his room on the second floor of the Adams House, Jasper looked over the tin roof of a hardware store and at the side of an office building beyond. Not given to books he had time to stare at this small patch of outdoors, to watch the sparrows scramble for the crumbs he tossed out, and to think.

Those few who knew White said that it hurt the big man to think and that there was something queer about a man who could sit brooding for hours when he might go to a picture show. They wondered if he were hiding a secret but they did not ask.

Could they have known it, the thoughts of the lonely man were of a boy, barefoot in the grass, a boy whose name was Jasper running free on the acres of a farm. Those were his happiest days and the man returned to them regretting there had not been an elder to force him to school and yet reveling in those joys which the free lad had known

"I don't amount to much," thought Jasper, "and I never will But I'd like to have my chance, my chance to do something to show people I have something beside muscle."

The chance came in the night. Jasper awakened smelling smoke. He heard cries in the hall outside, opened his door and realized the hotel was on fire. The flames were shooting up the elevator shaft and smoke rolled out of the stairway. From the rooms above came men and women to join those on the third floor. They stood at the stairway hesitating to make the venture. Someone below shouted encouragement and together they rushed down to safety. Jasper saw them go and was for following He would take one look first to see if anyone were overlooked.

Halfway down the flight from the floor above stood a woman surrounded by three children who buried their faces in her nightdress. The smoke was so dense it was all the man could do to make them out, motionless in terror There was a crash below and sparks mixed with the smoke. There would be no going down the stairs.

Urging his charges before him, Jasper made for a window and the roof of the hardware store. The fire was there too, curving around the tin roof and sending forth horizontal blasts as from a blow torch. The woman and children were in their bare feet and the only way out was over the blistering roof.

Jasper, in his stocking feet, stepped out of the window, reached through and took the three children, the mother aiding him by bestowing them where his long arms could encompass them best.

"I'll come back for you," he said and made his way over a roof heated by the inferno below. The roof sagged but held and at the other end was the office building and a window which could be opened. Back came Jasper for the woman and once more he made the trip. If his feet were burned there was nothing on his face to show the pain. He went about this task in the same solemn way that was his in daily life. It was only when the woman was safe and he had walked away from the fire and those who acclaimed him a hero that he sat down and thought of himself.

They hunted him up the next day to offer him a reward and a physician was ready to treat his burns but Jasper only smiled and shook his head.

"I'm all right," he said. "I'll go to work in a day or two."

"That must be the reason," he said to himself, "that the farm boy had to turn out like I did. If it wasn't that I am a paving worker, walking on the hot asphalt all day, I never could have had my chance."

(Copyright, 1924.)

LIVE NEWS STORIES AS TOLD BY THE CAMERA

(1) Entrance is shown to the winery that was shattered by high-jackers on the True ranch, near Livermore, after they had bound and gagged two women at the ranch house. In the photograph are Deputy Sheriff Joseph Soares (left), Miss Christina Younge, who was tied up, and Deputy Sheriff Jack Barrett.—*TRIBUNE staff photo.* (2) Victor dealers—top row, C. M. Avelar and R. P. Hamilton, Oakland; R. M. Bird, B. R. Scott and W. H. Quarg, San Francisco; G. R. Guppy, Seattle. Bottom row, W. F. Morton, F. D. Piccirillo, R. A. Wise, San Francisco; J. W. Fitsch, Spokane; E. R. Mitchell and H. C. Britts, Seattle. (3) George C. Priestly, 62 years old, leader in Oklahoma politics, friend of the late Colonel Theodore Roosevelt, and said to be the largest individual oil operator in the country, has been named by Miss Florence Powell Gill of Buffalo, N. Y., in a mysterious damage suit for $250,000. (4) Young women students at the University of California summer session lined up at the swimming pool.—*TRIBUNE staff photo.* (5) Captain Stanford E. Moses, U. S. N., escaped death narrowly recently when an airplane in which he was flying crashed near San Pedro. Captain Moses is shown here with Vilhjalmur Stefansson, the explorer.—*P. & A. photo.* (6) Victor men: left to right, R. M. Bird, San Francisco; R. P. Hamilton, Oakland; R. A. Wise, San Francisco. (7) Victor convention ladies: Top row, Miss Grace Rubiolo, Oakland; Mrs. R. J. Franck, Alameda; Mrs. M. Quary, Miss E. E. Quary, Mrs. B. R. Scott, Mrs. Piccirillo and Mrs. De Martini, San Francisco. Bottom row, Mrs. R. M. Bird, Miss M. T. Bird, San Francisco; Mrs. Harold Jackson, Los Angeles; Mrs. H. E. Calloway, San Diego. (8) Heralding No. 10,000,000. Left to right, John Cava, Don Neher and Bill Glavin celebrating arrival of ten-millionth Ford. (9) Women students at U. of C. taking the course in swimming. Shown in this photograph are (left to right), Rosa Bloxham, Mary Fox, Mary Hosmer and Elsie Bockstruch.—*TRIBUNE staff photo.*

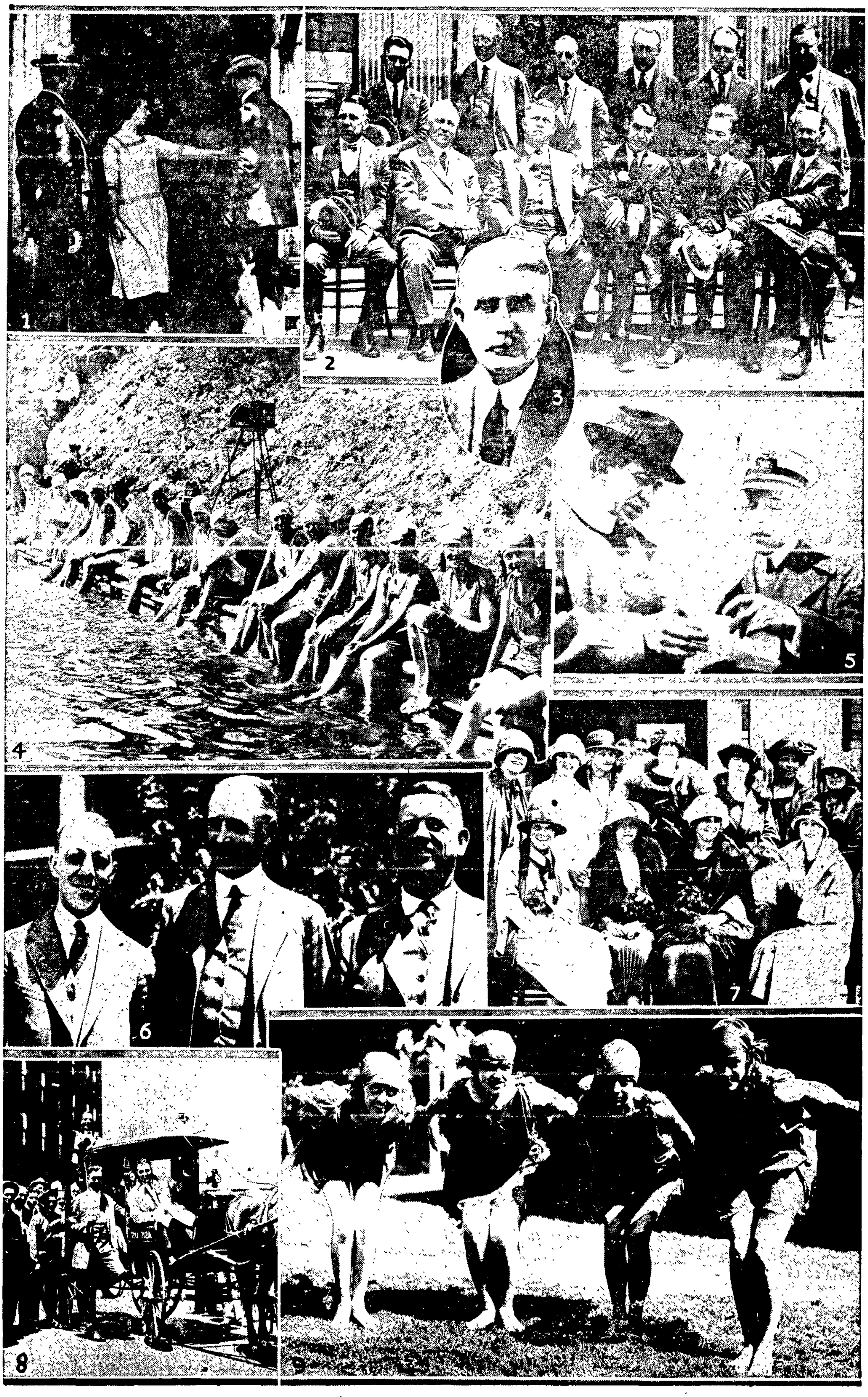

MY HUSBAND'S LOVE

by Adele Garrison

PLANS FOR FLIGHT.

MY eyes went from Lillian's face to that of my sister-in-law, and caught the look of dismay which spread over it at Mrs. Underwood's announcement.

"Saturday!" she repeated. "And this is Wednesday. I never can get to Detroit and back before then. Our house—my things — I simply can't——"

She broke off and stood staring at the floor. As I watched her troubled face I realized what Lillian had meant by her signaling look to me Apart from her interest in the fate of the orphaned Harrison children I knew that my friend was having what she herself would describe as "the time of her young life" in watching the mental processes of my sister-in-law in her transition from the self-centered chatelaine of the brilliant surgeon's home to the worried and self-forgetting mother of the niece and nephews she meant to adopt.

The conflict in Harriet Braithwaite's mind was patent to all of us. I knew how, more than most women, my sister-in-law had made a fetich of her housekeeping, and how attached she was to her possessions. It was breaking up her whole life as she had always lived it, for her to leave her household gods to the profane keeping of outsiders.

Which would win, her old-time selfish absorption in her own affairs, or her new-born spirit of sacrifice for the children which death had thrust into her keeping? Even as we watched her the answer come, for with a sudden resolute lifting of her head, she faced her husband.

"I shall simply have to let everything else go," she said. "I'll do all I can with the telegraph and telephone to Lucy, and trust to luck for the rest. But the children will be safely out of the country Saturday. This is all that matters."

I think she had her reward, if she needed one, in the look her husband gave her, the kind of appreciative gaze which makes the heart of any wife worthy the name skip a beat when she is lucky enough to be the recipient of it. And then my mother-in-law galvanized us all into open-mouthed astonishment.

"Never mind trusting to luck, Harriet," she said quietly. "Just trust to me."

Her daughter looked at her in bewildered fashion.

"Why, Mother!" she exclaimed wonderingly. "You can't mean—"

"To go to Detroit in your place and see to the closing of your house," her mother rejoined surprisingly. "That is exactly what I do mean."

"But your health, Mother," Harriet stammered.

"You're out of your mind." This was Dicky's contribution.

"I'll challenge you to a comparison before any alienist," his mother retorted witheringly, and then she turned to her son-in-law.

"Edwin," she said, "tell these children of mine to stop their nonsense."

The big surgeon smiled at her humoringly.

"Will you promise to be very careful of yourself, and let Lucy do all the work?" he asked.

"Of course," she returned. "I'm used to Lucy, and she's used to me. And she'll keep the others in order. I'm not going to work. I'm just going to be there, so that Harriet won't be nervous about her lovely things. And when everything is packed and stored wherever you want, I shall come back again."

"One thing more," her son-in-law persisted. "You must let Dicky or Madge go with you."

She put out her lip as a thwarted child might do.

"I'm not an infant in arms," she began, and then capitulated royally.

"Well, if I must, I must," she assented. "I suppose it will have to be Richard"—her tone showed that she had not forgiven him — "for Margaret and I ought not both to be so far away from Richard Second. Now, don't begin to tell me about your engagements with art editors, Richard." She turned vehemently upon her son, who had not opened his mouth. "You'll have plenty of time to get them all fixed up, because there's no need of your going until after Harriet and Edwin take the children away. Besides, Margaret ought to go with Harriet to New York right away. Those children will have to be outfitted from head to foot if they're going to go to France, and I will say for you, Margaret, you do know how to buy children's clothes."

(Continued Monday)

GERALDINE'S FASHIONS HOME AUNT DIDI

Cry of Geraldine's Shoulder

Trademark Registered

RIGHTS OF A GIRL TO SELECT HER HUSBAND

QUALITIES OF MATRIMONIAL TREASURE

WHERE OUR OWN VALUATIONS ARE ACCEPTED

Special Notice to The Gertriblones:

The regular monthly business meeting of the Gertriblone club will be held in the Field House, Park boulevard and Newton avenue. Tuesday evening, July 29, at 8 o'clock. This will be the last open business meeting. All those wishing to become members can do so at this meeting. All the old members please be present.

MRS. R. J. Kline, president.
MRS. H. OLSEN, secretary-treasurer.

I believe with all my heart in life, liberty and the right of a girl to select the man with whom she is to share her life and love.

Jeanne's mother, when a girl, refused to be seen with any man, says Jeanne, who couldn't make the rest of them slink into the background.

Now Jeanne's young man, while fine and clean, is not that kind. A fatter pocket-book, a more polished appearance and a better knowledge of English (he is Norwegian) Jeanne thinks would make him more successful, in her mother's eyes.

Jeanne's idea of success is different, and she loves the man. It is she and not her mother who will live with him. And all the dots and dashes, italics and exclamation points in my collection could not make that tact more emphatic than does this letter from a member of the gang.

Jeanne:

I have been reading your letter. It is interesting. It is chiefly interesting because you are wavering. You are halfway between your own opinion of what you want and the opinions of your parents on what they think you ought to have. LOVE is a personal matter. It is the only thing on this green earth that is entirely personal. And that last sentence would be a proverb if quoted by Solomon, but it is only quoted by Oswald, so you can think it over and take it for what it is worth.

You have to live with the man—a great number of years, not so many now, though, usually as was the style when your parents entered the matrimonial state. There are a great many things to be considered. Have you considered them all? It is easy to fool one's self. You seem to be a pretty level-headed person and I think that time and a little genuine thinking on your own part is all that is necessary without a lot of chirping from us sideliners. You ought to know what you want. It is all a matter concerning you. Your parents, we gangsters, the whole world in general, ought to be kept out.

The "success" you speak about is a creation of your own mind. Success is not a little gift brought by Santa Claus to the lucky ones. You make it yourself and even then if you think too much about it it becomes nothing more than a little word of seven letters. Success is what you are, not the chimera that other people think you are. Success is a state of mind. All sorts and conditions of men and women live in great houses and make a wonderful splurge, financially and otherwise, but that does not necessarily mean that they are successful. We do not know their states of mind, so we do not know whether or not they have success.

You love the man; that is enough. Do not be too cowardly to take a chance on the future. You have given us a picture of a real man and if love that you have for him is genuine the opposition of ten thousand parents ought not to make a particle of difference to you. You have your own life to live, for God's sake live it! Forget all about us, your parents or anybody else and get together, plan your home and work together for what you both want. This bunk about your mother wouldn't marry this kind of man or that kind or the other kind sounds superfluous. She couldn't anyhow, because she's already married. She and you are two different persons. If you are wanting to get married for what you can get out of it, don't call it love. If you want to sell yourself, leave this man alone and go after someone who has all of these THINGS your mother seems to care about.

You say that you wouldn't have noticed that he was inferior to others until your mother called your attention to it. Is he really inferior or has all this glitter and glare of the "he flapper" gone to your head? It seems to me from your description of him that they don't make any better. There really isn't much to say. If you really love the man you will marry him NOW. If your parents get too antagonistic you will let what they say go in one ear and out the other. Don't forget that there are two kinds of love. The love that draws two people together and the other greater love that keeps them together.

Sincerely,
OSWALD.

Wife Measures Possibilities by Her Own Success

Close upon the heels of Oswald's good advice comes this letter from a wife who bases her plea to Jeanne upon a husband of her own. He is not a "sheik," but a huge success, being that greatest of matrimonial treasures, a good, all-'round companion.

Dear Jerry:

Just a line. I read "Jeanne's" letter in last night's paper and she does not seem to know whether she is right or not in marrying her young man. Jerry, I think myself that she would be much happier if she married "Her Man," instead of some "Sheik."

Two years ago, Jerry, when I was 17, I married a man who certainly was not a sheik and who had very little education. But he had respect for women and was a good all-around companion. My mother did everything she could to separate us, even though she had given her consent to our marriage. My husband was in the navy when we were first married and after he was discharged we had quite a hard time getting along, but we pulled together despite our hardships and now we are on our feet, as the saying is, and happy.

We have two adorable little girls. One is two years old. (Her father died before she was born and I remarried when she was two weeks old) and the other is two months old. My husband says the happiest moments in his life are when he comes home and finds his family waiting for him.

Well, Jerry, dear, I think I have taken enough of your time with my chattering. Will close for this time and write again to you, as I enjoy reading Jerry's page. Good luck to you.

ASHLENE.

P. S.—Jerry, did I bother you much with my nonsense? Hope not, for I am terribly lonesome. Have no friends who come to see me. My best friend is losing her eyesight and can come over but seldom, and I get terribly lonesome all day. I have just moved in a new neighborhood and know no one. A.

Bother? Well, I should say not! And do you call it nonsense to help a girl who's wavering between happiness and misery just for the sake of another's distorted view of success? Come again just any time you like.

Role of Doormat By Wife Results In Unhappiness

Most anyone can be a door mat if he's willing to lie down and be walked upon. Quite often youthful wives, in their zeal to help, find themselves on the front door-step before they realize just how they got there. Here's the story of one who discovered in time that the world (including husbands) accepts us at about the value that we place on ourselves. She believes a steady diet of humble pie is not healthful without a little spunk to balance it.

Dear Geraldine:

Although I have never written to you before, I often read your page and I do enjoy it. Sometimes I get a big kick out of some of the flappers' letters, but what makes me write to you is the letter from Janice W. T.

I am 18 years old and have been married a year and a half. I know I'm pretty young, but you can't tell some people things. They just love to find out for themselves.

I married my husband when he was in the navy. I had work at $80 a month and he was making $48. Before we had been married a month he was sent to San Diego. Expected to go further. But he left me at home with his mother and father and I went back to work.

It was four months before I saw him again, and I put in more misery in those four months than in all my life before. Every pay check I got went to the support of that house. Every week I received a telegram from him with requests for money and I sent it. I took more insults when I lived in that house than I ever heard before. It was nag, fight and scrap from morning till night, and I stayed because I promised him to. I never had any clothes and sometimes I walked to work and home. Out of his $48 I never received a cent, but I sent him as high as $40 a month. I never even had the money to come home to my mother's in Oakland.

I stood it six months. I lost nearly twenty pounds. At the end of this time he was discharged and I paid his way home from Seattle.

We had an apartment when he came home. I kept on working and he worked when he felt like it or until he lost his job.

For three weeks I kept the apartment and paid the bills. Then I got him a job. I worked till 10 o'clock each night and got up at 5:30 each morning and got his breakfast. If I didn't he wouldn't go to work. At the time I was carrying a baby. One night they brought me home from work in a car and the next day I lost my baby, from over work.

It was a month before I went back to work. But my nerves were shattered and my health broken, so I had to quit.

When I quit, he quit, and we went back to his family. Three men in the house and no one working. Scarlet fever was next on the program. Of course, I took it. Still no one worked or looked for a job. As soon as we were out of quarantine I went to work in a candy store at $16.50 a week and each week I turned my money over to his family so we could eat, at least.

One day I just seemed to realize that I was a fool and for the first time I got mad enough to rebel. I cut loose that night, told my husband what I thought of him and left the whole bunch flat.

I came home and went to work at my profession. In two weeks they were all working again.

One month ago I went back to my husband. He works every day. We have our own apartment, and I don't work. He gets his own breakfast and his family leave us alone.

I expect a baby in four months. We pay rent and bills and are living on $15 a week, better than we lived on $128 a month not quite a year ago. But my health is gone. I am a nervous rundown wreck at my age. I've learned enough in one year and a half to keep me the rest of my life. I admit I've been a fool, but I just hope it teaches my two younger sisters the lesson it taught me.

What do you think of it? I can prove every item of my story, and then I haven't told you the half of it.

I surely hope Janice kicks the props out from under her husband. It would sure help him.

A sincere well wisher.
E. A. G.
(Name and address given.)

You've paid a bitter price for the knowledge you have gained, and I'm glad that, instead of hiding your experience under the cloak of false pride, you are willing to pass it on for the benefit of others. Here are my sincerest hopes that the health and steady nerves will return very soon, not only for your own sake, but for that of the little one who is coming.

Geraldine
(Trademark Registered)

Our Children By Angelo Patri

THE BABY'S WORK.

O, yes, the baby has work. Old Mother Nature plays fair and doesn't cheat him out of his birthright. It remains for us to do that—we who love him so well that we would take the power of growth from him lest it tire him or hurt him too much.

He lies kicking in his crib, kicking manfully so as to strengthen the muscles of his back and legs that they may be ready for him when he thinks he would like to take a walk. Some kind soul picks him up and cuddles him and says he was so restless that it was a kindness to pick him up and amuse him. If you were just on the verge of a great discovery, such as sprouting a couple of wings, and a giant picked you up and carried you away in the spirit of kindness, you'd howl in your helplessness too.

He lies contentedly chuckling, making queer gurgling noises and trying to reach his toes. He makes ineffectual struggles to raise his head, and his affectionate nurse immediately lifts him and puts a pillow behind him and when he puckers up his face into a purple knot and squeezes out the tears she says, "There, there, him's tired." Him is. Him's bored to death. All he wanted was to practice a few moments that he had to have down pat before siting up, and he was cheated out of the work he had planed to do that morning. Consider your feelings.

When he is creeping about the floor, he pushes his ball across the room and humps after it. It is under a chair and he lies flat on his front and wiggles after it, grunting like a laborer as he edges in. "Poor lamb. Here, I'll get it for you. There now. You have it. What you crying for? Got your nice clothes all dirty? There, there, never mind. Bad ball to run away from the baby."

But what he wanted and what he needed to do was to wiggle after the ball. That's why he is given a ball instead of a block of wood to play with. The ball rolls and the baby rolls after it. It moves and gives him reason for moving, besides the urge that is within him to get out and find himself among the tables and chairs and rugs and folks.

Babies can stand a whole lot of letting alone. They need a whole lot of it. They come into the world equipped to earn their way by working for it. The more effectively they do this in the first four years of their lives, the more effectively they will do so the last thirty. Children are more spoiled than helped by parents' waiting on them in a mistaken notion of kindness.

Some of them will need help, and it requires a bit of thought and observation to decide when to help and when to keep hands off. It is better to let the baby do his own work.

(Copyright, 1924)

A MOTHER'S LOVE.

ST. PAUL, Minn.—Mrs. Emma Black, a widow, gave up her life's savings, over $800, to save her 6-year-old daughter from being beaten by a burglar.

WHAT'S IN A NAME? By Mildred Marshall

LOLA.

About the time that Carmen and Juanita came into vogue in this country the Spanish favorite Lola was also introduced. Somehow it seems less foreign than the other two members of the trio and it has more widespread usage. Though the most feminine of names and generally associated with the Spanish coquette idea, with flashing black eyes and slender ankles and the click of castinets, the name signifies "man." This meaning, however, is easily accounted for since Lola, far back in her early history was associated with old Karling Romances.

It is rather curious that a Spanish name should originate in Germany, yet such is the case in this instance. Lola's earliest ancestor was the great Carlo Magno of romance and ballad. But the evolution of the name into Lola is really no more curious than the manner in which the Teutonic lay-figure hero received his title. According to the story, he was put out to nurse as an infant and when brought home much grown, his mother explained, "What great carle is this?" Thus he came to be called Karl instead of David which was his baptismal name.

After the wave of Karls and Charles had overspread Europe, Carlota made her appearance in Spain. Carlota of Savoy, who married Louis XI of France rendered the name famous. It was used by all manner of maids throughout Spain and when it was contracted, Lola was considered more euphonius and more Latin than Lota.

The moonstone is Lola's talismanic gem. It is said to bring her the love she desires and it is particularly efficacious in securing admiration for her. Monday is her lucky day and 2 her lucky number.

(Copyright.)

Miss Marshall will answer questions about your name if you will address her in care of The TRIBUNE, enclosing a self-addressed and stamped envelope for reply

CLARICE PATTERNS

New Design
(No. 2117)

This is one of the newest summer designs. It opens down the front right to the hemline, making it a simple garment to launder.

It would be stunning made in one of those new plaid flannels, a plain or printed tub silk, gingham, linen or chambray. Cotton ratine and homespun are other warm-weather fabrics of the sports type that might be used for this design, the patterns for which cut in sizes 16 years, 36, 38, 40 and 42 inches bust measure. In the medium size, 3 yards 40-inch material with 1⅞ yard 20-inch contrasting is required. Price 15c, in stamps or coin.

How to Obtain Clarice Patterns

Write your name and address plainly, including city, giving the number and size of such patterns as you want. Inclose 15 cents in stamps or coin (wrap coin carefully) for each pattern, and address your envelope to Clarice Pattern Bureau, Oakland TRIBUNE, Oakland, Calif. As these are ordered specially from Chicago, a few days should be allowed for delivery.

CUT OUT ALONG THESE LINES

CLARICE PATTERN BUREAU
OAKLAND TRIBUNE, Oakland, Calif.

Enclosed find $..... for which please send patterns as listed

	Pattern Number	Size Wanted
Name		
Street	.....	.....
City	.....	.....
State	.....	.....
(Print or Write Plainly)		

CUT OUT ALONG THESE LINES

Uncle Wiggily Stories

By Howard R. Garis

UNCLE WIGGILY PUFFS A PIPE.

One morning, about a week after the day before yesterday, there sounded a knock at the door of Uncle Wiggily's hollow stump bungalow.

"Better let me see who it is before you open the door," whispered Nurse Jane Fuzzy as the bunny gentleman jumped out of his chair. "It might be the Bob Cat."

But it wasn't—I'm glad to say. It was Baby Bunty, the cute little rabbit girl.

"Hello, Uncle Wiggily!" cheerily she called to the rabbit gentleman as he smiled at her. "I've come to stay a week with you," went on Baby Bunty.

"Oh, have you—well—I'm glad!" said the rabbit. He wasn't exactly jolly about Bounty's visit, though he had to be polite and say so. For, as you know, Bunty was a regular

She wrapped Bunty up well in the blankets.

little tyke! She was always chasing Uncle Wiggily or making him chase her or doing something like that.

"Well, try and be a good little rabbit girl while you're here," begged Nurse Jane, sort of making a funny face at Uncle Wiggily behind Bunty's back.

"Yes'm, I will," was the promise. Well, really, Bunty tried to be good, but it was hard work. She pulled the clock down off the shelf, she got her head caught between the legs of a chair and couldn't get loose until Uncle Wiggily helped her and then she ran out in the rain and got her paws soaking wet.

"Bunty, you had better go to bed," said Nurse Jane after supper, when the little rabbit girl wanted Uncle Wiggily to tell her six more stories, after he had already told her three. Go to bed and sleep."

"All right!" sighed Bunty. "A-ker-her-ker-choo!" she suddenly sneezed.

"You're catching cold from getting your paws wet," said Nurse Jane and she wrapped Bunty up well in the blankets and tucked her in bed. In the middle of the night Bunty cried, and awakened Uncle Wiggily and Nurse Jane. "Oh, I've got such an ear ache!" she wailed.

"That's from getting your paws wet," said Nurse Jane.

"Please don't say that again!" begged Bunty. "Can't you do something to stop my ear ache? Can't you smoke a pipe and blow hot smoke in my ear? That's what Uncle Butter, the goat did, when I was visiting at his house."

"I don't smoke a pipe!" said Nurse Jane, indignant like.

"Then you smoke a pipe, Uncle Wiggily, and blow hot smoke in my ear and stop the ache!" begged Bunty.

"I never smoked a pipe, but I'll do anything to stop your pain, Bunty," said the rabbit gentleman. "I remember my grandfather used to smoke a pipe. Perhaps it's somewhere around the bungalow."

Uncle Wiggily found the old pipe and some tobacco. And, though he didn't like tobacco, he puffed the smoke of some in Bunty's aching ear.

"Oh, it feels better already," cried the little rabbit girl.

"Yes, and I'll feel better when I nibble your ears, Uncle Wiggily!" cried the Fuzzy Fox jumping in through an open window. He was just going to bite the bunny, but Mr. Longears took a big mouthful of smoke and puffed it into the eyes of the Fox.

"Whiff!" went the smoke in the eyes of the bad chap.

"Oh, wow! Wowch! Gurr!" howled the Fox, and with his smarting eyes filled with tears, out of the window he leaped and ran back to his den in the woods. "Guff! Gaw! I don't like smoke!" he snarled.

"It's a good thing I had the earache! Isn't it?" asked Bunty, as, with her pain all gone, she went to sleep.

"Um! I guess it was—anyhow it was good I knew how to puff on a pipe!" laughed the rabbit gentleman. And if the lead pencil doesn't make black marks all over the white paper so it looks as if it had been swimming in a bottle of ink, I'll tell you next about Uncle Wiggily's ice pudding.

(Copyright, 1924.)

WITCHES' & PIRATES' STORY DEN

PAUL NATHAN
THE SINGLETON MYSTERY.
Prize Winner.

CHAP. I.

John Singleton, Sr., was found dead in his bed and John Singleton Jr. could not be found. Of course the first thought was that Singleton Jr. had shamelessly murdered his father and left, but careful investigation brought forth ver crumpled paper on which was written in very scrawly handwriting, "Put $10,000 in paper money on the front porch tomorrow nite. Dont tell the cops or——— BEWARE, thats all. As soon as you put the money on the porch go right back to bed or——— S J. DEIGH****"

Investigation was made at the bank where Singleton's money was kept, and it was learned that he had drawn $9,000 two days ago. It was figured that he probably had the balance of the money on hand as he was very rich.

CHAP. II.

The next morning the population was awakened by the startling news: "BANK ROBBED. ROBBERS BELIEVED TO BE SINGLETON MURDERERS."

This was of benefit to the police, as it was mutually believed that the fugitives had "beat it."

That morning one of the city's best detectives was sent to Chinatown. (Which seems to be the writers' choice of a good criminal background). He was clothed much like a man who was compelled to live in Chinatown because of poverty.

He went to Fang How's bazaar, where he had heard a gambling den was located. As he saw that white men were allowed inside, he entered a dimly lighted shop where Chinese ornaments were lying about in profusion.

As he looked, he saw a Chinaman go through a cleverly concealed door at the rear of the shop.

CHAP. III.

Detective R Wolf, which is our adventurer's name, followed the Chinaman through the door, of which we have read in the preceding chapter.

As the Chinaman entered the other room, he said something which Wolf supposed was the password. So when a voice was heard talking to him in Chinese, he answered in the same manner as the other Chinaman, and was allowed to pass, although he was stared at darkly by the doorkeeper.

He went to a corner where some men were playing a strange game of cards. One of the men, who was

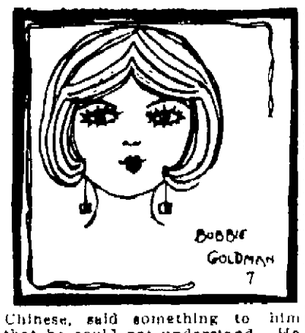

Chinese, said something to him that he could not understand. He did not answer as he did not know what to say.

Thereupon the Chinaman went and whispered in a low voice to another man.

Wolf thought it best to get out of the place, so he walked toward the door.

CHAP. IV.

Wolf looked behind him, and saw the men go in a corner where there were some knives and ropes, and guessed correctly that they were after him.

So, without looking again, he ran to the door, and made his escape. However, just as he went out he heard someone mention the name "Singleton."

Later in the day, half the police force was at Fang How's gambling house. Just as Wolf led the way into the strangely deserted shop, a couple of Chinamen came out. Wolf did not see them and a collision ensued, in which a large barrel the men were carrying fell, and a muffled cry came from within. One "cop" heard it and opened the unusual thing. Out rolled Singleton, Jr.

CHAP. V.

There was a general gasp of surprise all around.

Mr. John Singleton, Jr., picked himself up and remarked casually: "Lucky you came when you did. They were just taking me down to one of the boats. Gonna sail tonight. Dock 37. You can catch them tonight. How's father?"

Then he did not know his father was dead!

It was hard to break the news—but he must know! At last he was informed. He wa very brave about it, though

CONCLUSION.

Fang How's store was raided. Not many people were caught, but Fang How soon knew what a prison cell was.

PAUL NATHAN.

DOROTHY HAMMILL,
10 Years Old.

PRIZE WINNER.
AN HONEST INDIAN TRIBE.

We have all heard about the dishonesty of the North American Indians. I will tell about the honesty of some of them.

In the spring of 1844, the first party of settlers started from Missouri for this State. They stopped at a hot geyser for a few days to do the family laundry. While here the oxen broke and trampled one of their chains into the sand, so it became lost. After the party moved westward the wind uncovered the lost chain and it was found by passing Indians. These Indians had a law that anything found or killed by a tribesman was the property of the tribe and was to be given over to the chief for a just division.

When the chief learned that the chain was found in an old camp of the white settlers, he sent four warriors to return it to the whites.

On reaching the camp of the whites three days later the Indians found that the white chief was ab-

sent from camp. As they were ambassadors from one chief to another, they would not treat with any member of the white party and decided to wait the return of the white chief. While waiting, the chain became exposed by accident and a boy of 17 recognized it as the property of his brother-in-law.

The boy was a hot-headed youth and attempted to shoot the Indian that was carrying the chain, but his rifle was taken away from him by one of his party. He was placed under arrest and deprived of the right to carry arms, which was a terrible disgrace to a frontiersman. The punishment of this youth probably saved the entire party from being killed, for if the warriors had not returned to their chief others would have been sent to avenge their deaths.

When the white chief returned to camp he received the warriors and rewarded them for their honesty with presents of fish hooks, which were rare in that territory. The Indians then asked for a few links of the chain with which to make arrow heads. These the members of their tribes always kept for repairs.

After eating and smoking the pipe-of-peace the warriors left for their village.

RAYMOND CURTI.
11 years old.

PIRATES AT SEA.
PRIZE WINNER.

For many years John had been a sailor, and now owns a vessel of his own.

One day at sea they sighted a ship; on its mast fluttered the pirate flag.

As there was only one pirate left on the Atlantic this could only mean "Pete, the Pirate." So the crew cleared the deck for action. The cannons were loaded, and each man had a cutlass, also a sword.

The first to fire a shot was the pirates' ship, which had better guns, but did not hit their aim. Then the cannons of John's ship barked, and tongues of fire leaped forward. Two masts fell with a crash killing three men instantly. Then the other ship poured forth a volley of cannon balls which tore up the deck, killed only one man. Again the cannons barked sending forth a deadly volley which struck below the water line causing a hole which could not be mended and tearing down the one remaining mast. In this plight the pirates surrendered, and John took lots of gold, silver and many pretty stones which were very precious. Then the ship sank.

When John reached home he received much praise from the people for capturing the last pirate band on the Atlantic coast.

RAYMOND CURTI.

DANIEL S. CHO.
Age 10 years.

THE BRAVE HUNTER.
PRIZE WINNER.

Once upon a time there lived a man named Joe. Joe was a very brave hunter. One day while Joe was hunting, a savage lion jumped on the back him. Joe went for his knife behind his belt. Joe stabbed the lion in heart and killed the lion. Joe brang the lion home and weighed him. It weighed about a hundred and fifty pounds.

Joe made $70 on the lion's skin. That night while Joe was sleeping he heard a scream. He took his 45 Colt pistol and went outside. There he saw a bear running after a baby child. Joe shot the bear and killed him. He weighed 0500 pounds. He made $50 on the bear skin alone. When Joe died his famous collie dog died with him, so this now ends my story of the brave hunter. DANIEL S. CHO.

MARGARET STRAIN.
10 Years Old.

BRAVE BERTHA.
PRIZE WINNER.

Bertha's father was a German artist and had sent Bertha to America to learn to speak English, so she could teach it and earn her education. Her uncle had agreed to have some of his family teach it to her. There were four in his family. They were Anna, Clara, Fred and Frank. All hated Bertha but Clara. Clara agreed to teach her.

One Fourth of July the boys thought they would have some fireworks. They asked their father if they could have them on the front lawn. He said they could. They invited all the boys they could think of and a few girls. After the fireworks the boys started throwing lighted firecrackers at the girls.

Bertha was timid and was afraid. She and another girl changed coats and the boys thought Bertha was the other girl and did not throw them after her again.

The boys had more firecrackers than they needed so they hid them in a passage. An oil lamp tipped over and caught fire to the firecrackers, and then it caught fire to a lot of papers and started the house afire. Before the engine could reach the house, the fire was

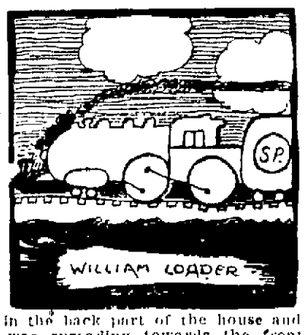

in the back part of the house and was spreading towards the front and upstairs.

Bertha's and the boys' rooms were in the back. This happened after midnight.

As soon as Bertha awoke, she saw the fire and got up. She thought of the boys and opened the door and went into the boys' room, she saw they were awake. She thought of a way to get down.

"My window is near the ground and if we hurry and jump down we can escape," said Bertha.

They all escaped and the boys never teased Bertha again.

MARGARET STRAIN.

Aunt Elsie

(Trademark Registered)

Today Is My Birthday

Yvonne Marlin	13	Cordelia Quittner	11
Norman T. Hill	13	Ethel Morgan	10
Shirley Thomas	13	Flora Jane Hook	9
Vivian May Dunham	12	Betty Mandt	9
Lemore G. Ventura	11	Margaret O'Reilly	8
Frances Swedburg	11	Robert Arth	7

Vincent Paul Christ..... 2

SOCIETY WOMAN'S CLUBS FEATURES

Society Happenings

Former Oakland Girl Welcomed To Bay Region

In honor of Rev. Henry Percy Veazie and Mrs. Veazie of New York, who have come to the bay region for a visit, a number of interesting affairs are to be given. The young matron was Miss Carol Eberts of this city, and is the daughter of Mrs. Margaret Eberts, with whom she will visit until September.

Mr. and Mrs Berrien Anderson gave an informal supper party in their home in San Rafael, where Rev. and Mrs. Veazie were guests for several days

On Tuesday evening Major Robert Mouthrop, retired army officer, entertained at Tails at the Beach for the visitors, the affair being in the nature of a dinner party.

Mr. and Mrs. Wyman Taylor of Alameda, are entertaining the guests this week-end at Pebble Beach. Dr. and Mrs Veazie will return tomorrow evening to the bay city, prior to the departure of Dr. Veazie for the east, where he is canon preceptor of the Cathedral of St. John the Divine in New York City.

✿ ✿ ✿

Ray Baker Here From the East

Dr. and Mrs. John D. Grissim of Piedmont have as their guest, Raymond T. Baker of Washington, D. C., who recently returned from the Democratic convention. He will attend the Bohemian club jinks, and later in August will accompany the Grissims to Pebble Beach on an outing.

✿ ✿ ✿

Colonel and Mrs. Charles Merrill of Hillcrest Court were recent week-end guests at the ranch of Mrs. E E. Myer near Wright's in the Santa Cruz mountains. Other visitors were Mrs and Mrs Arthur Myers and their daughter, Miss Florence Myers

✿ ✿ ✿

Mr and Mrs. Eugene Ebey (Ruth Abbott) have returned from an outing at Santa Catalina Island and are at the Granville Abbott home in Piedmont.

✿ ✿ ✿

Mr. and Mrs T. Harry Smith of Oakland have been guests at Pinecrest, the home of Mrs. H. C. Brougher at Lake Tahoe

✿ ✿ ✿

Mr. and Mrs. Harvey Lyon of Piedmont accompanied by their three sons, are summering at Coronado Beach where they are the guests of the young matron's mother, Mrs. A Richards. They will return to the bay region next month

✿ ✿ ✿

Bridge Tea for Southern Visitors

In honor of Mrs. Curtis Atwater, who was Miss Gladys Valerga of Piedmont, and now makes her home in Los Angeles; Miss Katheryn Benner, a visitor from Honolulu, and Mrs. Grover Peterson (Madeline Thompson), also of Los Angeles a bridge tea was given this afternoon by Mr. Benner Atwater at her home for a coterie of intimate friends of the former East-bay girls

Among those who played bridge were the Misses Ethel Stonkes, Consuelo Osgood, Esther Robbins Hazel Cluff, Claire Hogan, Ethel Cluff, Margaret Fulcher and Mrs McLeod Maurice, Mrs James Wallace, Mrs Walter Anderson, Mrs Leon Barker, Mrs. Vernon Perry, Mrs William Heider and Mrs. Benjamin Catlin.

✿ ✿ ✿

Mr and Mrs George Marwedel spent a month at Carmel-by-the-Sea with their children and have returned to town.

One of the attractive summer places now under erection is that being built by Miss Clara Taft. The home will not be ready until next summer.

✿ ✿ ✿

Mrs George G. Jamieson and her daughter, Miss Gwen Jamieson sailed Tuesday on the S. S. Ecuador for New York. Miss Jamieson a beautiful girl in the younger set and a recent graduate of Miss Head's School in Berkeley, will enter the New York School of Fine Arts.

✿ ✿ ✿

Another of the growing number of August brides will be Miss Alvina Hansen, daughter of Mr. and Mrs. Carl C. Hansen, who will marry William Kendall Cates on August 2 at the Phi Mu sorority house in Berkeley. The bride's father is American consul to Siam

The ceremony will be performed at 5 o'clock in the afternoon by Rev. Mark Risenbark of St. Clement's Episcopal church. Seventy-five invitations have been sent out for the wedding.

Miss Hansen is a student at the University of California. Her fiance, a graduate of the university, is the son of Mr. and Mrs. W. C. Cates of Salt Lake City and a member of the Tau Kappa Epsilon fraternity.

Miss Lillian Hansen, sister of the bride-elect, has been chosen maid of honor for the wedding, and bridesmaids will be eight sorority sisters—the Misses Alice Christ, Dorothy Harrington, Ruth Devlin, Doris Devlin, Eleanor Cheltree, Miriam Fisble, Tova Peterson and Mildred Prather. Earl Ulsh will act as best man.

The couple are planning to make their home in Berkeley.

UPSIDE DOWN.

Mrs. Brown—"I admire Dr. Young immensely. He is so persevering in the face of difficulties that he always reminds me of Patience sitting on a monument."

Mr. Brown—"Yes, but what I am becoming rather alarmed about is the number of monuments sitting on his patients."—People's Journal (Glasgow).

Cuticura Soap and Ointment
Keep the Skin Clean and Healthy. Promote Hair Growth

MISS GWEN JAMIESON, a recent graduate of Miss Head's school, who sailed Tuesday on the S. S. Ecuador for New York, accompanied by her mother, Mrs. George G. Jamieson.—*Blake studio.*

Peggy True, Her Story

by Peggy True

Buffeted about as a school girl by a conflict over poverty with her love for writing; used as a tool by a swindler; taken from a successful career through her love for a man; seared by notoriety as the "dream girl" of William Hightower and finally cast down and broken when she lost her fight to save the man the loved from a dreadful fate—Peggy True tried to kill herself by taking gas in a drab Oakland rooming house. She was rescued, revived, helped by friends. She now reveals the entire story of her life for the first time.

CHAPTER 22

(All rights reserved.)

Destroy the letters at once! Could I conscientiously do so? They were but scraps of paper on which were written things that were in no way related to the murder, yet they did throw a different light on the character of the man who was accused of committing it.

Would these letters in any way help him, if innocent, to establish that fact? Would they, if read to a jury, undo some of the prejudice that had already convicted him, before he was even brought to trial? And when a human life is at stake should not every agency at command be used to establish innocence, if innocence existed?

NAME AT STAKE.

Yet on the other hand, these letters that had meant so much to me in my hour of despair, might be the instrument that would destroy my most precious possession—my personal reputation—if found in my possession. They were the only tangible thing that could possibly connect my name with that of the accused. Once burned to ashes there was no proof that I was the Dream Girl they were scouring the entire state to locate.

I was tempted. Why run the terrible risk of putting my reputation in jeopardy simply because I could not believe that a man I had never seen was innocent because he befriended me when all the world had turned against me? Why not burn them as David had commanded and protect my own good name?

I thought of the stigma that would be attached to it for the remainder of my life if it was dragged through the mire of public scandal. It would ruin all hope of a career. There would always be narrow minded people who would not believe that I had been merely a victim of circumstances. There would always be veiled insinuations that "something else lay behind it all."

MAKES SACRIFICE.

I weighed all this, but my sense of right and justice outweighed all petty fear of what people might think. A man's life hung in the balance. A human life was a bigger consideration than a woman's reputation. The reputation could possibly be reclaimed. The life—if innocently taken—never.

He may or may not be innocent, but there is always a possibility of innocence in cases of circumstantial evidence and the possibility is too big to allow anything to remain hidden that might bring a truth to light. The only truth that could be brought forth with this packet of letters, might destroy the impression that the motive for the crime was an intense hatred of all religions. The letters would establish this to be untrue, if, as I firmly believed, they were a true index to the man's character.

And so it was very clear to me. I had no right to destroy them, even to protect my own good name. To do so would be cowardly. I must be big and courageous and come forth and truthfully state just how they came into my possession and trust that the public would believe and understand.

FRIEND JAILED.

The formal indictment for murder was brought against William A Hightower. He was held for trial in the little jail at Redwood City. He was held almost incommunicado to the newspaper men, but in the accounts that did find their way into the press he stoutly protested his innocence and clung to his original story of how he came by the knowledge that led to the discovery of the body.

There were many angles to the case—all sordid and unsavory and serving to cement the public prejudice against him. There was the other woman element. Then romance was one of those pitiful, unfortunate ones that do not bloom in the clean places. He was madly infatuated with her, despite her past. At every opportunity to do so, he made it very plain that she had no knowledge whatever of the crime. But that is all public history now. Most of the details are known and remembered

"ONE COURSE LEFT ME."

When I saw how hopelessly enmeshed the man was in all this tangled mess of circumstances, that he was far more friendless than I had been at the time he tried to bring cheer into my life, that even the woman he was trying from his prison cell to protect and defend had turned against him and destroyed the alibi on which hung his very life—when I realized that the finger of suspicion pointed in his direction, pointed also directly beyond to a grim gallows—I felt the time had arrived when I could no longer remain in the background, with the letters that might be of help to him and his counsel.

There was just one course left me to pursue. Come forth, unafraid of the notoriety that I knew would sear and disgrace, and produce the letters that would either brand him a Doctor Jekyl and Mr. Hyde character, or a very much maligned man. So I obeyed the dictates of my conscience. I put faith in the public not to misunderstand, or misconstrue my act and motive.

I turned the letters over to the press. Then sat down and wrote David asking his forgiveness if I dragged his name in the mire with my own.

"A life is at stake, my darling," I wrote. "The life of a man who is friendless and alone and who may be innocent. Think! A human life! What is a reputation compared with that?"

(Continued tomorrow.)

CHRISTINE of the HUNGRY HEART

by KATHLEEN NORRIS

THE STORY THUS FAR.

Christine Knight, rich, young, beautiful, full of vitality and affection, finds, after a few years of marriage, that her husband, Stuart Knight, has tired of her. When he invites friends to dinner and then sends word he cannot come home that evening, Christine telephones her half-brother, Dan Madison, to take his place. Her friend, Ethel Moore, tries to draw her out about Stuart. But Christine will not talk about her troubles. Next her at a concert sets Dr Alan Monteagle who had operated on her father-in-law. They are immediately interested in each other. Christine asks him to dinner.

A NEW FRIENDSHIP.

VI.

From his third year Stuart's mother had given him everything he wanted, and had tearfully coaxed promises out of him after he had misused his money, his liberty, his friends, his mother, and first and last and always himself.

Stuart had had hobby horses and guns, and a motorcycle and a pony and trips on the yacht and champagne suppers and suits made on Fifth avenue and monogrammed silk shirts and racing cars. And whenever he got into trouble his mother wept, prayed, and extracted from him fresh promises

She would come in late tomorrow—supposing him to return tomorrow—and creep into the darkened bedroom where he was asleep, and ruffle his hair with her tinged, big, soft old hand. And after awhile he would roll over, and find her reading Faber, and begin to apologize and explain. And then they would have a long, tender talk, and at last either send for Christine, or go to her, to proffer apologies, and offer the most rigid promises. Chrissie, who had usually by this time had a white night and a good cry, was always a darling about meeting these overtures half-way. Nothing worried her so intensely as to have Stuart absent, or ill, or in trouble

But tonight she did not seem worried nor as if she anticipated tears and a bad night. On the contrary, she looked brilliant—mysteriously brilliant and happy, her blue eyes shining like sapphires, and her mouth set in a happy line, as if it shut in some pleasant secret that must not be spoken. Mrs Knight determined to visit a fresh crusade of prayers for these beloved children of hers, tomorrow

Dan Madison joined them. Mrs. Knight liked Dan, although she did not consider him quite a gentleman. He was a small, twisted man, with blond hair, and a child's insignificant, eager smile. He walked fast and managed himself with extraordinary quickness and dexterity; still the crutch was there, and he had a way of rather collapsing into a chair, that betrayed his lameness, even when he was seated

He was panting tonight, as usual, from the efforts of stairs and halls, but he beamed upon them all Mrs Knight and Chrissie had the same thought. Dan was prosperous, and they knew that his evening clothes were new. Yet anything formal that he wore always had the air of misfit—of being hired

"Chris, you look gorgeous!"

"Thank you, Danny. Tell us the news. Did you win your case?"

"I think so. I fell all over myself in the courtroom," said Dan, with a broad smile. "Did they tell you that? One of the papers had it. Yes, the district attorney, as luck would have it, stuck out a foot and leg like a crane, just as I came by. And I went over. I didn't mind much; somebody picked me up."

"And it won your case!" Christine said, with an indulgent laugh.

"Oh, I hope not entirely—!" Dan protested. Christine laughed again, this time affectionately and apologetically. Her hassock was beside his arm-chair now, and she half turned and laid a bare and beautiful arm across the arm of it. Dan looked at her oddly, and presently began to discuss a water-power case with the old man. Mrs Knight senior was silent, her eyes blinking rapidly, her mouth set; she was outlining in her mind a very campaign of prayer. Chrissie was silent, too, still leaning against Dan's chair, looking dreamily into the fire, a half-smile touching her mouth

Now and then Dan's eyes moved over her; the rippled head, the bare white shoulders, the dropped blue eyes under a heavy fringe of dark lashes, the slender living figure in its filmy sheath of black lace. The girl seemed vibrating tonight with youth and power; now and then her beautiful bare breast rose on a quick breath like a sigh, and now and then he saw her inexplicably flush or pale. But he went on with his talk, and she neither looked at him nor seemed to hear him.

The guests began to filter in, and Chrissie made her pretty little excuses over and over gracefully; her mother-in-law's heart ached with admiration and fear and sympathy, to hear her Mr. Knight had been suddenly called to New York—wasn't it too bad for him? No, Stuart had been called to New York—wasn't it too bad?

A last guest came in; there was no formal announcing. The others merely saw Chrissie move swiftly to the drawing-room door to greet this guest, and stand there for a moment, talking with a handsome man, above the average in height and breadth, and extremely distinguished looking in his impeccable evening dress

Then she brought him to the fire.

"Mother, here is an old friend. Dad, you remember who this is? Dr. Monteagle, this person looking like a beautiful portrait of herself is my husband's mother—and Colonel Knight—"

There was a burst of welcome from the elderly pair. Here was a real surprise and pleasure!

"Well, Doctor—well, Doctor!" Mrs. Knight said, one of his firm, fine hands held in both her big, soft, jeweled ones. He was at once taken into the heart of the circle.

Christine was free for the general duties of the hostess. But she was conscious, all through the happy evening, of his quietly appraising eyes. Ida's very announcing of dinner, Dan's brotherly aside, her stranger guests' appreciation of her pretty home all these good things gained an augmented pleasantness because Alan Monteagle saw them. She could not speak to the old people, with her usual bright, sweet "Mother?" or "Dad?" without a sense of beauty and the joy of mere living

After dinner there was bridge, two tables. Dan did not play, he darted to the piano, and began idly and softly to finger some Schubert's Landler. Old Colonel Knight played only intermittently, and Christine was everywhere. But Mrs Knight senior played every hand sharply and keenly, and discussed it during the following deal.

Presently Alan Monteagle was cut out, and Colonel Knight asked him if he would like to see Betty-Lou's new portrait, in the library.

"Take him in there, Chrissie," he directed. "And only turn up the lights above the picture. If you don't think that's a pretty little girl, Doctor—!"

"This way," Christine said. And she and her guest crossed the back of the wide hall, where the spindle-railed stairway curved up, and went into the library, at the back of the house. She touched a wall-switch, and immediately there stood out in a box of soft, clear radiance, on the far wall, the vision of a white-frocked baby, busy with a silver bowl and guarded by an immense mastiff

"Is that your child?" Alan asked, after a moment.

"Ah—but she's prettier than that! That was four months ago, and she's changing every minute"

"She's like you," the man said, with a glance from one face to the other.

"Not entirely. She's a real blonde. But come closer," Chris said, touching other lights into brilliance. "Come see how extraordinary the work is, when you examine it!"

She laid her hand against the canvas, and he saw it—and she saw it,—shake.

"Nerves?" said the doctor then, quietly, taking the fingers in his.

Chrissie looked at him with a brave laugh.

"I don't know why. For I feel extremely—happy—tonight!"

"So do I—don't know exactly why, either," Alan said.

"Don't you think—perhaps—our little adventure in friendship today accounts for it?" the girl said, simply and innocently. "I liked that walk, so much—and the music—"

They sat down, in two deep chairs, under the mellow table-lamp, and talked. It was not consequential talk, just the beginning of real friendship, the quick smiles, the exchanger glances, the elementary confidences. Dr Monteagle had his home and his office in West Seventy-second street—and loved books—and had two dogs—and like to spend his vacations in the Canadian forests—

Christine loved long walks—and practised—and studied French—and went to lectures—and in summer up to Maine—

Neither one had ever been abroad—that is, in the tourist sense. Alan Monteagle had had a year's postgraduate work under a great surgeon, in Berlin, ten years ago. But Spain—London—Rome—Athens and Benares—these were unknown!

Shouts from the card-tables interrupted them. Dr. Monteagle was needed again. Christine did not have another word alone with him until midnight, when he was leaving.

"I'll have to be gone early in the morning, Mrs Knight. But I'll send you the books. And of course I can't thank you!"

The words rang in her ears all the next day, and the day after that, and after that.

Monday—Dreams and a Husband.

(Copyright.)

Abe Martin

One good thing, ther won't be no p'litical spell bindin' from th' tail end o' airplanes this fall. Democratic Delegate Ike Soles finally got home an' is already beginnin' t' talk about when he used t' live in New York.

(Copyright.)

Our Cheery Chum

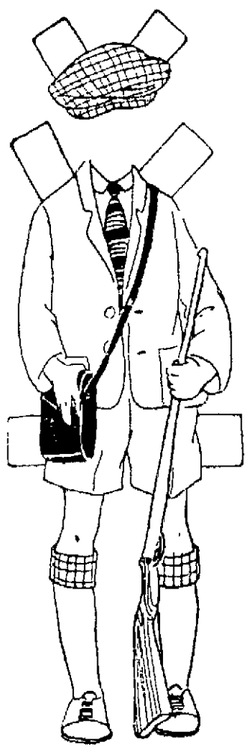

Ted Goes Ashore.

The sun was getting hotter and hotter. "Phew!" exclaimed Ted, who was paddling his canoe down the river on his trip. "I'm awful hot. I think we'd better go ashore awhile. Anyway, I'd like to take some pictures and I want to do some target shooting after we finish eating.

Tom Rixon, the older boy with him, thought it a fine idea, especially the part about eating. So they had their lunch and then Ted put on some clothes he could hike around in and went exploring while Tom took a nap. Then they started away again, Ted paddling more slowly than he had in the morning. He was beginning to think a canoe trip was hard work. "But wait till I tell everybody about it," he thought, to make himself feel better, and went on paddling

Color Ted's suit and hat gray and his hose and shoes black.

(Copyright, 1924.)

The Well-Dressed Man

By Beaunash

CORRECT CLOTHES

SWIMMING BELTS AND CAPS

When swimming was a custom, instead of an accomplishment, the splashers and toe-wetters among us delighted to assume the devil-may-care ruggedness of the life-guard. We bared our faces, arms and shoulders to the blistering sun, browning like a Malay or crimsoning ourselves like a Sierra Nevada sunset. Now-a-days we refrain from this sort of thing. It has painful consequences. While swimming suits are cut lower in the armholes and higher in the trunks

for comfort, robes, knitted jackets and canvas shoes or sandals are commonly worn for protection.

One of the picturesque styles this season for the swimmer is the brilliantly striped waterproof belt shown in the sketch. This takes the place of the regulation white canvas belt and often matches the colors of the broad-striped swimming shirt now in the heydey of its vogue. An advantage of this belt is that it is more elastic than canvas, quite aside from its bold color so appealing to youngsters and young oldsters.

If you swim like a seal and dive like a dolphin, a skull cap of thin rubber or transparent rubberized silk is almost indispensable to break the impact of the plunge. There are various contrivances to keep water out of one's ears, but the skull cap cannot be outdone for that purpose. It is illustrated here, gayly striped around the edge and provided with a chin-strap like the helmet of the polo player.

While fashion favors bright colors in swimming shirts—contrasting horizontal bars across the chest—the trunks are always plain gray or blue flannel, worsted or knitted jersey cloth. Naturally, so extreme and noticeable a style as the boldly striped shirt should only be adopted by men who have the height and slenderness of build to carry it off. Stout and undersized figures do not look well in such a conspicuous garment.

Trunks should be cut short and wide to allow free leg-stretch. In selecting your swimming suit, make sure that it is pure worsted with no admixture of cotton. Otherwise, it will fade, shrink and lose its smart lines after the first dip.

NOT A THING.

Much to his annoyance, they were late for the game, arriving at the sixth inning.

"What's the score, Fred?" he asked a fan.

"Nothing to nothing."

"Oh, splendid!" she exclaimed radiantly. "We haven't missed a thing.—Selected.

Things they Ask the Tribune

BUREAU OF INFORMATION

The TRIBUNE Information Bureau has been asked for a simple method of making "Rose Cakes" and "Rose Beads." If any of our readers have this information the Bureau would appreciate having it sent to our department.

As this is the time of the year when cold cream is in great demand the following formula for Cucumber Cold Cream is published by request: Almond oil, 1 pound; green oil, 1 ounce; juice of cucumbers, 1 pound; wax and sperm, of each, 1 ounce; essence of cucumbers, 2 ounces.

For ordinary use reduce the amounts as the above formula is intended for a large quantity.

"I wonder if you will tell me how to proceed to take up the question of a pension for the widow of a G. A. R. veteran?"

We would suggest that any one seeking a pension write directly to Mr. Washington Gardner, Commissioner of Pensions, Washington, D. C.

The Information Bureau has received a number of queries as to whether it is injurious to cook acid fruits in aluminum cooking utensils.

According to the Department of Chemistry of the University of California aluminum is attacked very slightly by the acid of fruits, therefore no bad effects could possibly result from cooking acid fruits in aluminum cooking utensils, or allowing the fruit to stand in the aluminum.

"How long ago was the Populist political party organized? What did it stand for?"

The Populist or Peoples' Party, which aimed at increase of currency, public control of railroads, and restricted ownership of lands, was formed in Cincinatti, May 19, 1891 and was a factor in national affairs for about ten years following its organization.

The TRIBUNE Information Bureau will answer all questions of a general nature except school or legal problems, debates, trades and firm names and queries as to the time of day.

If answers are desired by mail stamps must be enclosed. Quick results can be obtained by telephoning to the bureau. If you have any problems of a general nature to solve, ask The TRIBUNE Information Bureau, Lakeside 6000.

The Woman's Side of It

By J. A. Waldron

"It is illogical for Blanche Wing to study law," remarked one of her friends to another. "Blanche is too handsome a girl. She can find more than one man with money anxious to give her ease and luxury."

"Well, I've talked with Blanche about it," replied the other. "She says man interests her only incidentally. She wants a career. Thinks she can do a lot of good in the law. And you know she is ardent in the cause of woman. She believes there is no mental differentiation of sex. Besides, there is another viewpoint. A handsome woman lawyer ought to win the cases in which she is employed."

Blanche was a student in a well-known law school, and near graduation. Luke Densmore came to the school as a lecturer. He was a young man of fine presence and had an exceptional knowledge of criminal law. He had been picked by his party to run for the district attorneyship.

Densmore fell in love with Blanche, and she reciprocated. All at once he revised her opinion of men and matrimony. But she thought she could make a home for the man of her choice and still do good in her profession. Densmore rallied her on this point, but when he found her mind fixed he became diplomatic. He had such an opinion of his own plausibility that he let the matter go for the time. Gradually he would bring her to his way of thinking. The present obsession was matrimony—and a honeymoon.

It was agreed that the day Blanche secured her legal diploma they should be married. And so it happened. They would make a happy journey and be back in time for the political campaign into which Densmore was to enter.

During their felicitous journeyings both ignored the subject of the law except for superficial discussion now and then of its benefits to humanity. In their state-room on the steamer that was about to dock at the end of their trip Blanche made the subject personal.

"I wonder, dear," she ventured, "if you would like me to have an office you you?"

"An office with me? Are you serious, sweetheart?"

"Of course I'm serious! I am a lawyer. Did you imagine I had given up the idea?"

"I had hoped you were happy enough to forget it. How can you make a home for us—an ideal home—and practice law?

"How do you play golf almost every pleasant afternoon, dear and yet carry on your practice? I need not give all my time to the law. I can get some idea of its practice and still make a home."

Densmore was thoughtful. "Will you postpone the subject a little? You know I must plunge right into politics. Wait, please, until I am elected—or defeated—dear girl!"

And Blanche loved him enough to promise to wait. But her ultimate idea persisted.

Densmore was elected district attorney and at once assumed office. He was very busy. Blanche was considerate. But she scanned the proceedings of the courts daily with a feverish interest. A number of women were appearing as attorneys. And the election had furnished political surprises.

But women figured in other aspects of the news. The daily journals made much of a sensational case of grand larceny. A young woman, Grace Bellair, who had held a confidential clerkship in a prominent bank, had been indicted for that crime. A bundle of bank notes of high denomination had been found in the pocket of her coat at the bank. The newspapers said she was a girl who had no special call to work. Her parents were well-to-do, and her fiance, a rising young architect, had qualified as her bondsman in court and secured her temporary freedom. Like other girls in good circumstances she had been ambitious to do something, having been active in canteen work during the war. She protested her innocence of the theft, although evidence against her seemed conclusive.

The Densmores talked the case over at dinner the day the "story" came out. "A sad case," said Densmore, "but I must do my duty to society. I shall personally prosecute."

"Why can't one of your deputies act?" Blanche asked.

"How would it look, dear? To let some one else handle the first important case that comes to me?"

That evening Blanche had a visitor—Grace Bellair herself. She had come alone, she said, although her fiance had wished to accompany her. Blanche saw in her a young woman of strong character.

"I understand you are a lawyer," said the visitor, "and I had an impulse to tell you my story, although you are the wife of the district attorney." The story she told was of detail that the newspapers could not get.

Blanche at once a remarkable possibility in it. "Don't engage a lawyer," she said to the girl. "I shall appear for you in court, but you must keep it a secret. In the meantime I am going to work upon a theory."

Grace Bellair was duly arraigned for trial. "I appear for the prisoner," said Blanche, coming forward. The court room was so crowded that her presence had not been noted. Densmore for the moment was stunned with amazement.

The judges favorably noted the appearance, and the situation was novel enough even to astonish them. "I am ready to prove," continued Blanche, "that the theft of this money was not committed by the prisoner at the bar."

She turned and gave a signal and a noted detective appeared with a young man almost in a state of collapse. This young man confessed that he had taken the money from a safe in the bank, where he was also employed, and placed it in Miss Bellair's pocket.

It came out that she had discouraged his love-making and rejected his proposal of marriage.

My Favorite Stories

by IRVIN S. COBB

One For the Summer Season

This one is suitable for hot weather consumption, having to do as it does, with the season when the mulberries ripen.

Little Harold, aged seven, enters the house of his parents, wearing upon his face an expression betokening uneasiness. He has been properly reared and despite his tender years he uses correct and careful language. This is his first summer in the country.

"Mother," he says, "I want to ask you a question."

"What about, my son?"

"About mulberries."

"Well, what about mulberries? Have you been eating mulberries?"

"Yes ma'am; at least I think so."

"You think so? Don't you know?"

"That brings up the question I wanted to ask you. Mother, are mulberries little round black things that have six legs apiece and crawl around on the ground under the mulberry trees?"

"Why, no indeed!"

"Then mother," says Harold, "I feel that I have made a great mistake!"

(Copyright, 1924.)

SUFFERED SINCE YOUNG GIRL

Words Failed to Express Benefit Received from Lydia E. Pinkham's Vegetable Compound

Greenville, Texas. — "Words can not express how much good Lydia E. Pinkham's Vegetable Compound has done for me. Every month I would have cramps and headache, and I felt like I was freezing to death. I suffered in this way from the time I was a young girl, and all the doctors said was 'operation.' For months I had a tired, sleepy feeling all day, and when night would come I would be so nervous I couldn't stay in bed. Our druggist recommended the Vegetable Compound to my husband and he bought four bottles. I have taken every one and I think I have a right to praise your medicine."—Mrs. J. B. HOLLEMAN, 2214 E. Marshal St., Greenville, Texas.

For fifty years Lydia E. Pinkham's Vegetable Compound has been used by women from girlhood through middle age.

It is a dependable medicine for troubles common to women. Such symptoms as Mrs. Holleman had are relieved by correcting the cause of the trouble. For sale by druggists everywhere.

UNCLE WIGGILY'S TRICKS

They Come High!

By Lang Campbell
Howard R. Garis

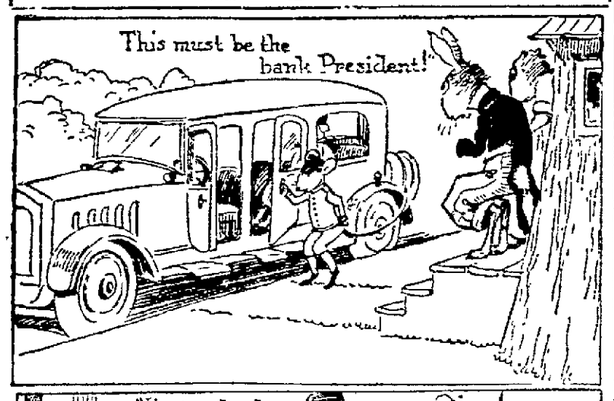

AUNT ELSIE BIRTHDAY CLUB

Belong to the BIRTHDAY CLUB by filling out the coupon. Then mail it to Aunt Elsie, OAKLAND TRIBUNE On your birthday your name will appear in the birthday corner on this page and YOU will receive—but that is your birthday surprise! C'mon and join!

(1)—Name .....

(2)—Street Number .....

(3)—City .....

(4)—Date of Birthday .....

(5)—Age last Birthday .....

I WANT TO BE A MEMBER

How to Write 'Local Lafs'

By the Local Laf Editor

Poor grammatical construction, either ignorant or intentional, is another means of making jokes

Confusing the subject the predicate, the possessive or the possessed is a common method

The golf ball hit her on the bounce.

Wanted—A man to milk a cow with a good voice, accustomed to sing in the choir

For Sale—A cow that gives five quarts of milk, a set of golf sticks, a set of law books and a fine overcoat.

He kissed her on the gang plank

I don't want a narrow man's comb I want a comb for a stout man with rubber teeth

The above jokes are included under the "play on words and phrases" classification because they are created by the artificial shifting and mis-using of words to give a ludicrous meaning

The student of this subject can see that it is a very simple method—that almost any sentence can be taken and distorted as shown with a result that is more or less humorous However, it must also be remembered that such jests pall quickly. If too many of them are used in a magazine at one time, the reader soon becomes aware of the clanking of the machinery by which they are made

(Continued tomorrow)

LOCAL LAFS

Edited By The Oakland Tribune

Local-Laf Editor,
The Oakland Tribune.
Here is my Laf for the Screen:
(Do not use more than thirty words)

.....

.....

.....

.....

.....

.....

NAME .....

ADDRESS .....

MOTION PICTURE THEATER I ATTEND.....

Fifteen cash prizes will be paid for the best Local-Lafs each week—$5 $3, $2 and twelve of $1 each These will appear on the screens of the various theatres with the names and addresses of the winners Submit as many Lafs as you desire, using this coupon or paper of a similar size, and writing on only one side of the paper Only one Laf may be submitted on a coupon or sheet Address Local-Laf Editor, the Oakland Tribune

Here is list of theatres showing "Local Lafs"

IN OAKLAND

T. & D.
Capital
Casino, 35th ave., Foothill blvd
Strand 3rd and Telegraph
Lincoln, 1630 7th street
Claremont, 5110 Telegraph ave
Marquee, 717 Market street
Fremont, 46th ave., Fothil. blvd
Rialto, 2723 San Pablo
Fruitvale, 3351 Fruitvale ave.
Century, 13th and Broadway
Liberty, Fruitvale
Palace, 1445 23rd ave.
Regent, 1116 Broadway
New Piedmont Theatre, Piedmont and Linda
Peralta Theatre, 14th & Peralta
Emeryville, 1069 San Pablo Av
Hollywood 5677 San Pablo Av

OUTSIDE OF OAKLAND

California, Berkeley
T. & D., Richmond
Niles, Niles
Strand, Alameda
Lorin, Berkeley
California, Berkeley

MINUTE MOVIES

(Copyright 1924) —By Wheelan

THE BAXTER BEASLEYS:

(Copyright 1924) By Gene Carr.

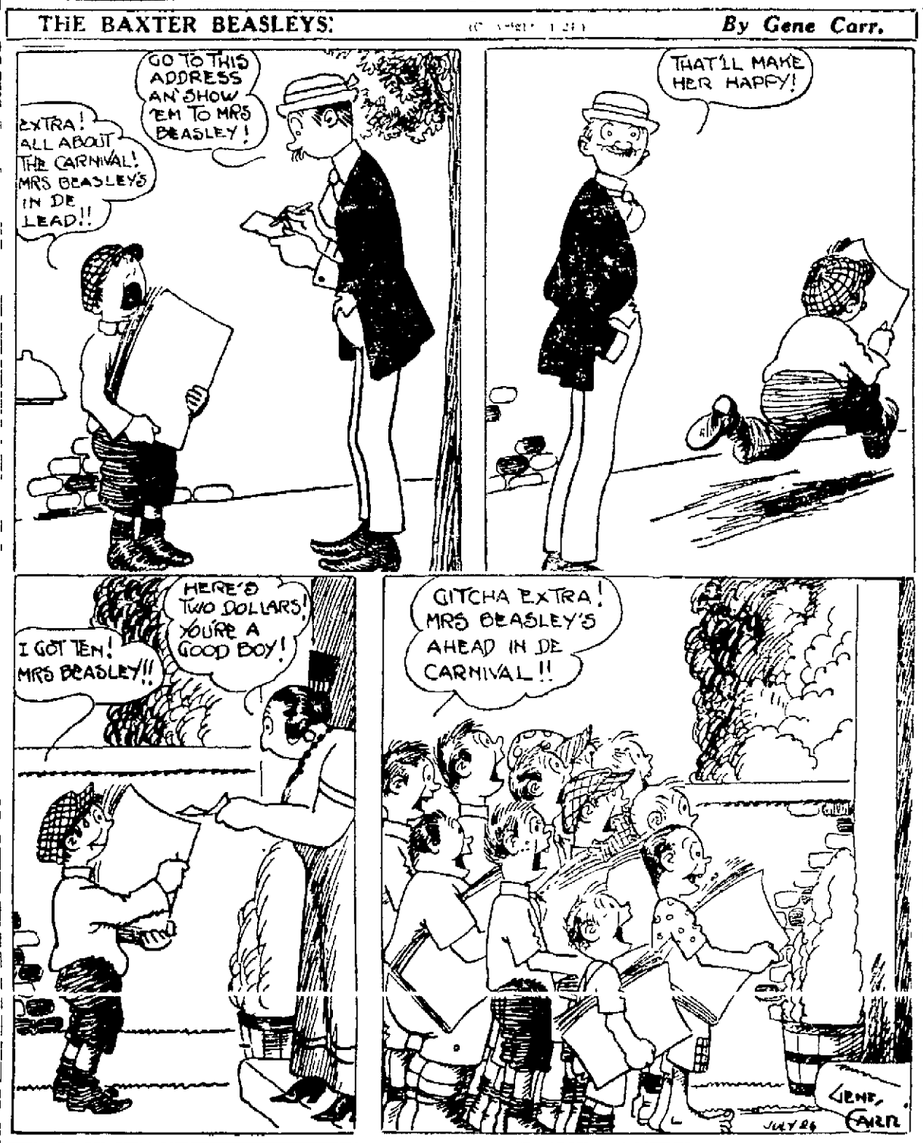

LIFE

Neighborhood News —By Fox

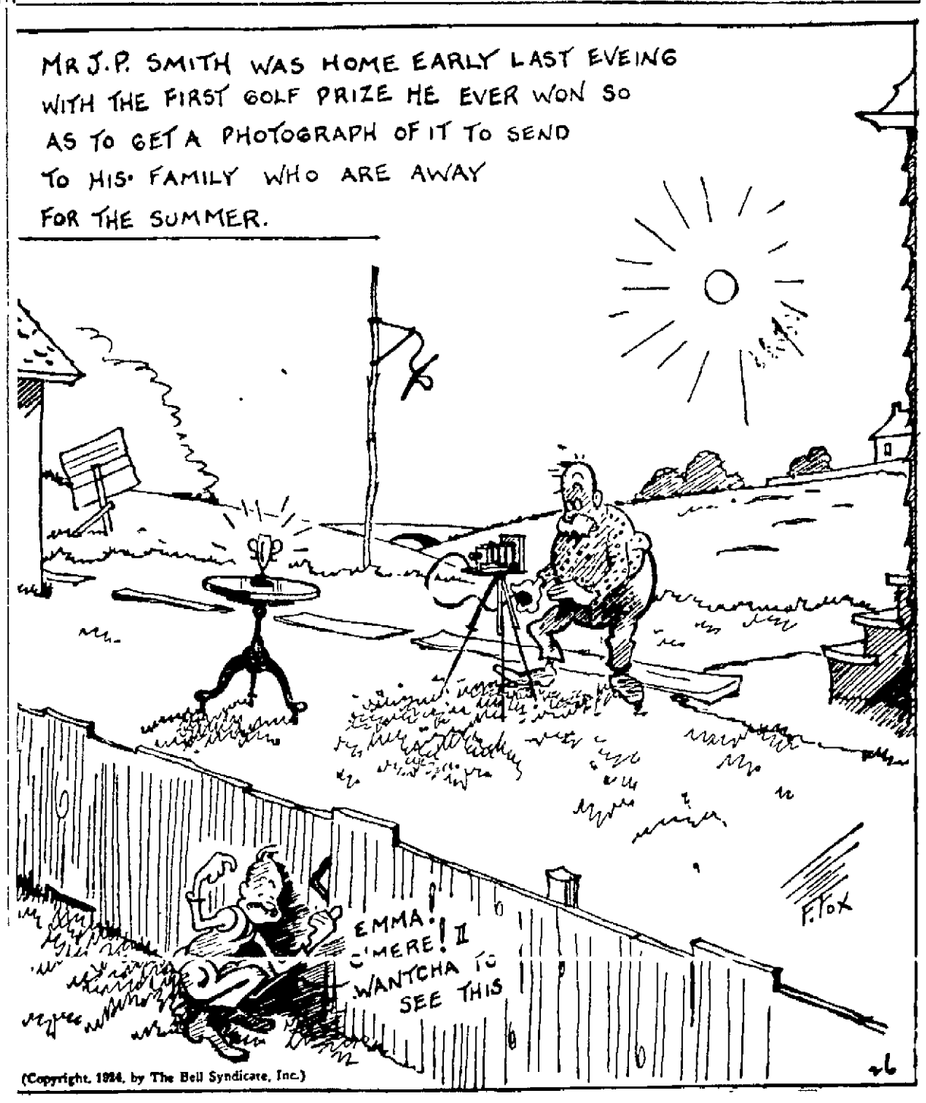

SOMEBODY'S STENOG

A Social Error! —By Hayward

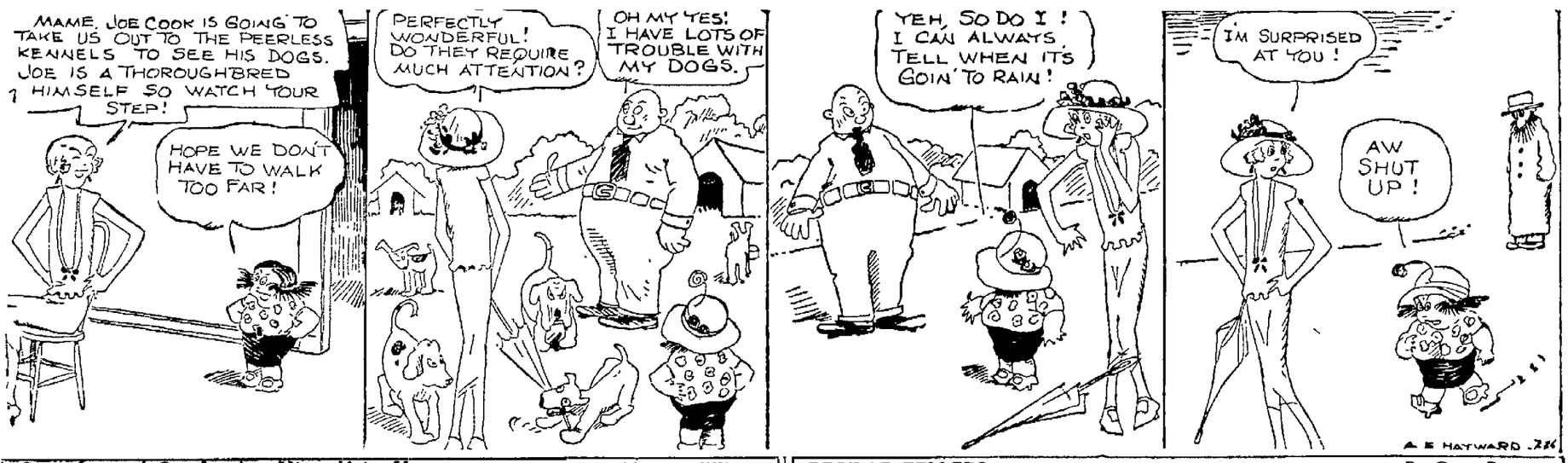

Snapshots of Cat Letting Himself in House.

—By Gluyas Williams

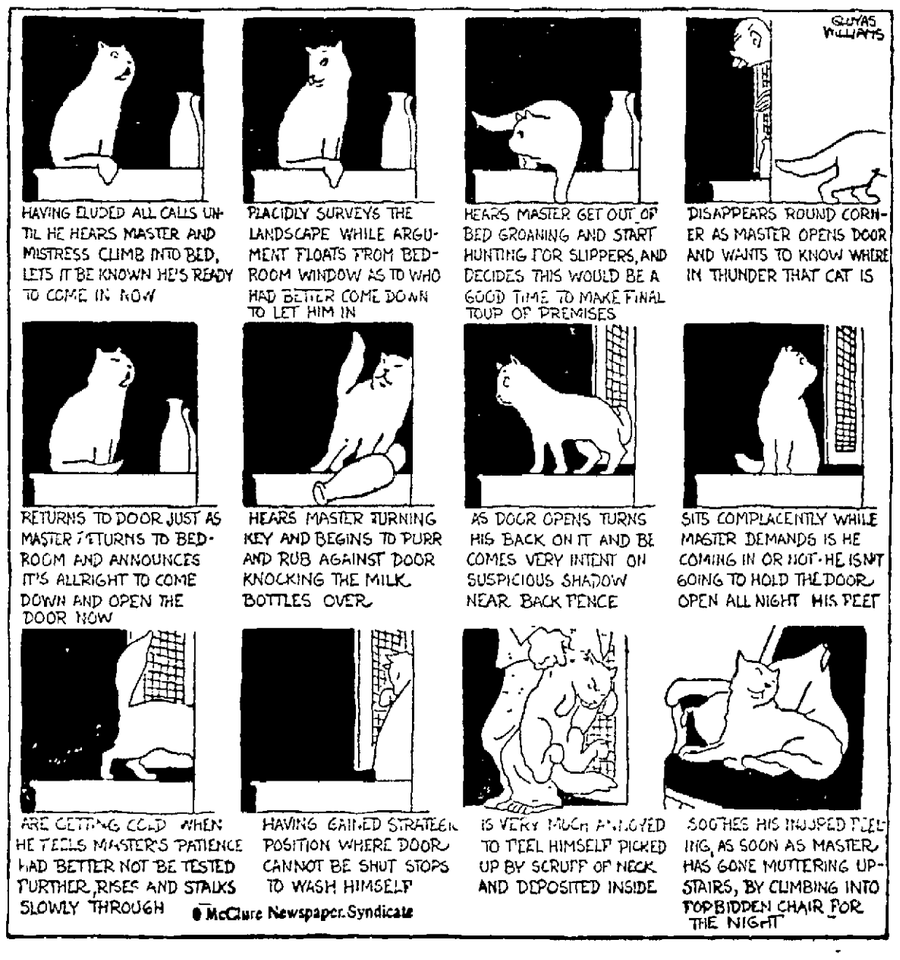

REG'LAR FELLERS

(Copyright 1924) —By Gene Byrnes

CHURCH and FRATERNAL NEWS

Pastor Will Use Bible to Test Creeds

"The Supreme Test of Our Religious Life" will be the subject of Rev. Edward C. Phillco's sermon tomorrow morning at Centennial Presbyterian church. Speaking of this sermon the pastor says: "A very significant cry is going up from many quarters today to the effect that what the church needs and what the world needs is not theology but religion. It may be very important that our creeds should be right, but it is far more necessary that our hearts should be so. This sermon will be an attempt to apply the Bible's own supreme test to our religious life."

In the evening, at 7:45, the Twenty-third Avenue Baptist congregation will join with Centennial in a union meeting at Centennial church. The Rev. W. C. Spencer will preach.

350 Are Expected At Asilomar Banquet

Three hundred and fifty delegates are expected to attend the annual banquet to be held tonight at Asilomar, according to word received today from Mrs. H. K Langdon, former secretary of the First Baptist church, who with her husband is attending the Northern California Baptist Summer Assembly at Asilomar. There are fourteen on the faculty for the courses of study forenoons, and G. A. Schneider of Oakland conducts the afternoon recreation, writes Mrs. Langdon.

Mrs Langdon will give her report of the Denver convention next Monday evening. She writes that the bay district has sent 70 delegates so far

Oakland Clergyman Hunting Lost Youth

Rev. E. H. Adams, pastor of the Seventh Day Adventist church of Oakland, seeks information about Bruce T. Stanley, a young man about five feet seven inches tall, weighs about 140 pounds and has very dark eyes and hair He was last heard from when discharged from Camp Grant, Ill., in July, 1921 His mother is Mrs. D. T. Stanley of Dalworth, Texas. J. C. Gunning, chief of detectives Dallas, Texas, has broadcasted a description of the missing youth

C. E. Union Notes

W D Coleman past president of the California Christian Endeavor Union, reported at the last executive meeting that Alameda county led the state in the largest number of attending delegates to the state convention at San Jose last month, a total of 272 Endeavorers being present.

The First Presbyterian Senior society of Oakland, of which G Manly Beard is president, won the first prize for having the largest number The Berkeley Baptist Intermediates, of which Mrs H. L Case is superintendent, won the prize for having the highest percentage of their membership pre-registered.

The following societies were awarded banners for reaching their pre-registration goals Oakland Friends Seniors, Alameda Presbyterian Seniors, Hayward Presbyterian Seniors, San Pablo Park Presbyterian Seniors, San Lorenzo Christian Seniors, Fruitvale Presbyterian Seniors, Oakland Chinese Seniors, Berkeley Baptist Intermediates and Elmhurst Presbyterian Seniors.

Alameda county will take part in the "Stunt Night" to be held Saturday, August 2, at the Mount Hermon Conference John Griffin, Elaine Craven, Claire Muncy and Alice Mellin have been appointed to prepare the program.

George Farmer of San Leandro has been appointed extension chairman for the County Union. He will have charge of organizing new societies in churches.

A number of the county officers drove over to Hayward Monday night and surprised Mr and Mrs. Herbert Young. Presentation of a silver dish was made by Lewis Mathewson in behalf of the county union and appreciation was expressed for long and faithful service. Herbert Young is now hospital superintendent

Back From N. Y.

DR. AUGUSTA E. ROBERT, pastor of the First Church of Divine Inspiration, who has returned from a two months' visit in New York.

SALES OF SONG TO AID BUILDING OF NEW CHURCH

AUGUSTA E. ROBERT, D.D., leader of the First Church of Divine Inspiration, reports excellent sales of a song which she recently composed. It is called "Winking, Blinking Moon." From the sales of this song Mrs Robert hopes to increase the building fund for a new church which meets at 2 30 p m in Golden West hall, Pacific building, Sixteenth and Jefferson streets. Professor Ralph Fulcher of San Francisco will deliver the address There will be vocal solos by M. Evens, assisted by Profe-sor A Mathews of San Francisco and Marie Wallace, also of San Francisco, will participate

KENYON WILL OPEN CAMPAIGN IN GOSPEL TENT

Evangelist E W. Kenyon and party will open a campaign in their gospel tent at Tenth and Linden streets tomorrow at 3 p m Services will be held every evening except Monday at 7 30 p m, and Tuesday Wednesday, Thursday and Friday afternoons at 3

Kenyon has secured a tent capable of seating a thousand. He is an author, song writer and educator and founded the Dudley Bible Institute of Dudley, Mass

He is assisted by Miss Doris Willey, dramatic soprano gospel singer, and Miss Dorothy Tatro, pianist. Chauncey Amos leads the song service and plays the trombone

Naples Visited By Archbishop Hanna

Archbishop E. J. Hanna of San Francisco, accompanied by his niece and his secretary, Monsignor Cantwell, has been visiting Naples. During his stay in Rome the archbishop devoted some of his time to visiting the neighborhood of the Eternal City, including such places as Frascati and Grettaferrata, where he lived as a boy.

Archbishop Hanna recently paid a visit to the library for American studies at the Palazzo Salviati, the seat of the Italo-American association, where he was conducted by the honorary director, Commendatore Nelson Gay.

Religious Publications

BIBLES

GOSPEL BOOKS AND TRACTS
Western Book & Tract Co.
1817 Telegraph Ave.

Pastor Asks All to Don Camp Togs

Special Sunday evening services are to be held at 7:30 o'clock at Grace Methodist church, Thirty-fourth and Market streets, during the summer months. Each week will be given over to a single theme.

Tomorrow evening is "Campers' Night." The congregation has been requested to come in camping clothes. Popular songs such as are heard by the campfires will be sung by the entire audience in a general "Sing Song." The Grace Male chorus and Viola Blake Babcock will sing. Dr. Lewis' sermon "The Call of the Hills," will be in keeping with the general program.

OAKLAND CAMP PLANS FETE FOR LODGE BIRTHDAY

Plans are being made for the anniversary of Pacific Camp, Royal Neighbors of America, in September. Recorder Olive Lawrence is chairman.

The members attended a shower for Neighbor Rose Rogers at the home of Neighbor Helen Keeler on July 10 An invitation was accepted at the last meeting, July 18, from Alameda Modern Woodmen to attend a dinner and entertainment on July 30.

The members were also invited to join in the surprise party given to Oakland Camp, Modern Woodmen, on last Wednesday evening

GREATNESS OR GOODNESS TO BE SERMON THEME

"Greatness or Goodness—Which?" will be the subject of a special sermon to be delivered tomorrow morning at the Advent Episcopal church, corner of East Sixteenth street and Twelfth avenue, by the rector, Dr. Paul Little.

J B. Warburton, who was recently inducted as the organist of the church, will play appropriate selections during the services.

Bible Lands Relief Worker to Lecture

Miss Emily I Wade, recently returned from five years' service as a relief worker in the Bible lands, will speak at the Olivet Congregational church tomorrow morning. Miss Wade brings a message covering facts and conditions in the Bible lands gained during her residence there

Piedmont Parlor's Drill Corps Is Busy

Piedmont Parlor No 87, N D. G W. Drill Corps, will hold a whist party Thursday evening in the Pacific building.

The Drill Corps members are working hard for their celebration in Santa Cruz this year. Captain Gretta Murden is in charge.

Pythian Sisters' Whist Is Success

Loyal Temple No 7, Pythian Sisters, held a successful whist party under the direction of Hazel Oates, Wednesday.

An indoor picnic will be given next Wednesday evening Women will bring a basket lunch for two

Psychosophy

First Psychosophy Church
Incorporated April 9, 1924
Bishop E. R Cook, D.D., PH D
Pastor.
Church Services in Golden West Hall every Sunday and Tuesday evening, 8 p. m. sharp. Pacific Building, 16th and Jefferson Sts
Divine Healing Service
Sick and Afflicted Invited
Sunday, 8.00 p. m., sermon by the pastor. "Does the Grave End All?"
Church social in the banquet hall, Pacific Building, Friday, August 29, at 8 p. m

God's Dwelling Place Will Be Sermon Theme

REV. WILLARD FULLER, pastor, will preach tomorrow morning at the Golden Gate Baptist church on the subject "God's Dwelling Place." In a prelude the pastor will tell what he thinks of "The Insignificance of Baptism," a subject announced by a brother pastor for last Sunday. The evening theme will be "What Think Ye of Christ?"

Next Monday, the pastor leaves for his vacation for the month of August at his old home in Lake Geneva, Wis. During his absence there will be a preaching service every Sunday morning.

SECRETARY OF LODGE STARTS ON 16TH TERM

Over 140 attended the installation of officers of Golden Link Rebekah Lodge in W. O. W. hall, Fruitvale, last Tuesday evening District Deputy President Alta Wright and Marshal M. Hodgson installed the following officers:

Noble grand, Lillian Hynes; vice grand, Anna Valenti; recording secretary (16th term) Theresa Randall; financial secretary, Pearl Powers; treasurer, Albertina Salbach.

Leonard Maginini, grand treasurer of Rebekah assembly and Hattie Kulich, district deputy president of district No. 70, were introduced and escorted to seats of honor.

Anna Toal, presented the past noble grand's jewel to Hilda Hutzler Chairman Lucretia Gore presented gifts to each installed officer. A banquet closed the evening

ARGONAUT TENT MEMBERS FORM ATHLETIC TEAM

Argonaut Tent No 33, the Maccabees, made plans for the basket ball team at Thursday's meeting. The tent has a bunch of snappy players and expects a winning team.

Past Commander E Stone received his jewel pin for services rendered the Macabees

The social, dance, athletics and publicity committees were named by Commander A. Bascou

At the close of the meeting the whist champions held their regular game The quoits champions practiced for coming tournaments.

ALOHA PARLOR PLAYS HOST TO WHIST DEVOTEES

Aloha Parlor No. 106, N. D G. W., held a succesful whist party in the Wigwam, Pacific building, last Tuesday.

President Ruth Leese announced initiation for the next meeting, July 29. The social committee will serve refreshments after the session.

Plans for Aloha's participation in the Admission Day parade in Santa Cruz on September 9, will be discussed at this meeting

Lutheran

ST. JOHN'S EVANGELICAL LUTHERAN CHURCH
55th Ave. and Edgerley St.
Rev H. Wiemken. Elmhurst 1425
Sunday School, 9:45 a. m.; service, 11 a. m.; English services on 2nd and 4th and German services on 1st and 3rd Sundays in month. Ladies' Aid Society, first Thursday, 2 p m. Young People's Society, 2nd and 4th Tuesdays, 8 p. m.

Lutheran

CENTRAL LUTHERAN CHURCH
411 Twenty-eighth Street, bet. Broadway and Telegraph Ave.
9.45 A M, Sunday School; 11:00 A. M., sermon theme:
"LAW AND HOME"
Special Music. No Luther League or evening service
REV. JOSEPH H. BERG, Pastor. Res., 415 28th St. Oakland 8401

Trinity Norwegian Lutheran Church
523 Athens Avenue, Near San Pablo and Twenty-fifth
O. T. BRANDRUD, Pastor. Phone Oakland 8004
Scandinavian services next Sunday, 11:00 A. M. Sermon topic:
"CHRIST'S FULFILLMENT OF THE LAW"
Sunday School and Bible, 9:45 A. M. Special music

Bethany Hall

Christians gathered unto the name of the Lord Jesus Christ meet in
BETHANY HALL
1940 Twenty-third Avenue, East Oakland. Sunday School, 9:30. Gospel preaching, 7:45. All heartily welcome.
Also in Alameda in
GOSPEL HALL
1001 Lincoln Avenue. Sunday School, 9:30. Boys and girls, you are welcome—come and hear the best story ever known. Gospel meeting at 7:45.
For God so loved the world that He gave His only begotten Son that whosoever believeth in Him should not perish, but have everlasting life—John 3-16.

Christian and Missionary Alliance.

Christian and Missionary Alliance
THIRTY-THIRD STREET
Between Telegraph and Grove.
Bible School, 9:45 A. M.
Morning Worship, 11:00 A. M.
Sermon by the pastor. Subject:
"A Holy Servitude."
Open Air Meeting, 6:30 P. M.
Evangelistic Service, 7:30 P. M.
Sermon by the pastor. Subject:
"Redemption's Scope."
R. H. MOON, Pastor Piedmont 6209

Christian

FIRST CHRISTIAN CHURCH
Grand Avenue and Webster Street
DR. HARVEY O. BREEDEN, Minister
Morning Worship, 11 o'clock.
Theme "Follow Me."
Evening, 8 o'clock, Theme: "A Vision of Jesus."
Soloists, Mr. W. C. Ainsworth and Mr. Frank Hughson
"The Church Where You Are a Stranger But Once."

Elmhurst Christian Church
Corner 88th Ave. and East 14th Street
L. C HAULMAN, Minister
11:00 o'Clock—"FOURTH CHAPTER OF EPHESIANS"
8:00 o'Clock—"THE NAME THAT GOD GAVE"
Bible School 10 o'clock. Young People's Society 7 o'clock

Oakland Truth Center.

Oakland Unity Truth Center
(The Church That Is Different)
Services Sunday at Ebell Auditorium, 1440 Harrison Street
SUNDAY, 11.00 A. M.
LETITIA A. ANDREWS,
Speaker.
Topic: Man! King of Mind, Body and Circumstances.
EVERYONE CORDIALLY INVITED

Divine Science.

First Church of Divine Science
Golden West Hall, Pacific Building
Sunday, 11:00 A. M.
Speaker, Miss Ruby Farnham
"The Works of Faith."
Tuesday, 10:30 A. M., 408 Central Bank Building.

Spiritual

"This May Be Your Church"
First Church of Divine Inspiration, Inc.
Services every Sunday and Friday, 2:30 p. m., Golden West Hall, Pac. Bldg., Oakland.
HEALING SERVICES
Special, July 27th address by Prof Ralph Fulcher of S. F. Vocal solo by Mr. Evens, assisted by Prof. Mathews; Credited Workers Marie Wallace of San Francisco, Mr. Williams, Rev. Madeiros, Mr. Harney and others. Augusta E. Robert, D. D., Leader. All welcome Come early for best seats.

HARMONY SPIRITUALIST CHURCH
Rev. L. E. Sowles-Smith, Pastor
8:00 P. M., 529 Twelfth St.
Address by the pastor.
"We Are Boosting—Are You?"

Spiritual Aid and Mission Inc
2407 San Pablo Ave.
Address Sunday, 8 P. M. by Rev. Elaine Madeiros
Good music, also meetings every Wednesday, 8:00 p. m Message bearers, Amanda Smith, R. A. Stitt, Mrs. E. Madeiros, F. R. Cutting and E M. Lewin

Spiritual Truth Church
529 12th St.
Sunday, 2:30 p. m., sermon: "Dominion Through Love." Solos, Healing Messages. Mrs. McMillen, minister.

WOMEN AND GIRL WORKERS HEAR CIVIL WAR STORY

One applicant was received at the meeting of the Women and Girl Workers of the Civil War last Wednesday afternoon in Memorial hall. Captain Viola Murphy presided.

Captain Murphy read "The Childhood History of Mrs. Anna Glud," telling of her home and surroundings and her experiences as a drummer boy in the Civil War.

Comrade Garfield, Spanish War veteran, spoke on one of the leading topics of the day. Comrade William Crowhurst announced that at the convention of the grand lodge of Odd Fellows at Pasadena recently over 1600 were present and the main subject discussed was "Home and Mother."

Comrade Scupham introduced Comrade Smith who was for four years in naval service. Captain Clara Wood of Division 5, of Sacramento recited "Starry Flag of Ours." Mrs. Anna Jordan favored with a piano selection. The order accepted an invitation from Col. Wyman Circle, G. A. R., to attend a picnic.

Oakland Loyal Orange Lodges in Church Parade

Oakland Loyal Orange Lodge, accompanied by Edith Cavell Ladies Loyal Orange Lodge and Oakland Temple Royal Black Preceptory, held their annual church parade and divine service at the First Baptist church Sunday evening, July 6. The members, four hundred strong, headed by the K. K. K. band, left the lodge room of I. O. O. F. temple and marched through the streets to the church.

Seats were reserved in the body of the church for the members of the order. The service was of a special character and was conducted by the pastor, Rev. Bro. John Snape, who took his text from the book of Exodus, "What Meaneth Ye by This Service." The pastor delivered an address suitable for the occasion touching on the liberties of America, an open Bible, the public school, equal rights to all and special privileges to none.

State Grand Chaplain, Bro Ralph Fulcher delivered a brief address setting forth the principles of the Order.

On Saturday July 19 the local lodges held a picnic and celebration at Shellmound Park. On the speakers' platform were Dr. Rush Bronson, grand lecturer of the Ku Klux Klan, Rev. W. H. McConnell and Bro. R. Fulcher, state grand chaplain, all of whom gave addresses on the principles of citizenship and the order. The state grand master acted as chairman. The events of the day were brought to a close with a dance given in the I. O. O. F. Temple by the Oakland Orange Social Club.

Lutheran.

1st English Lutheran Church
Sixteenth and Grove Streets
Rev. W. S. Dysinger, Pastor
Phone Fruitvale 5289J
11 a. m., Sermon by the Pastor
No evening service

OUR SAVIOR'S DANISH LUTHERAN CHURCH
Seventh Ave. and East 18th St.
O. Rye Olsen, pastor, 836 E. 20th St.
Services, 11 a. m. and 8 p. m.; Sunday School 10 a. m.; Young People's meeting, Friday, 8 p. m.

PAST PRESIDENT BODY OF NATIVES PLAN TO INSTALL

Officers of East Bay Counties Assembly No. 3, Past Presidents Association N. S. G. W., and Past Presidents' Association No. 2, N. D. G. W., will be installed jointly Monday evening in the Pacific building. Director General James P. Cronin will install the following past presidents: Jr. past governor, Nicholas J. Meinert; governor, Wm. C. Latham; first vice governor, F. H. Robson; second vice governor, Wm. A. Dunlap, Jr.; third vice governor, Fred Muller; marshal, M. Madden; recording secretary, A. T Sousa; financial secretary and treasurer, A. J. E. Cleu; inside sentinel, E Hageman; trustee, James P. Cronin.

Past President Eva Tyrell of Past President's Association No. 2, N. D G. W., will install the following Native Daughter Past Presidents: Past president, Elizabeth Tyson; president, Elizabeth Ward; first vice president, Winnie Halter; second vice president, Margaret Roberts; third vice president, Josephine Clark; recording secretary, Elizabeth Smith; financial secretary, Emily Lawson; treasurer, May Cronin; marshal, Alice Gallagher; inside sentinel, Emma Smith; outside sentinel, Gertrude Ameddee; directors, C. Bartlett, W. Buckingham, Anna Silva, C. Hatherly, E. Goodman.

The annual banquet will follow the installation ceremonies.

RELIEF CORPS TO BE HOST AT BRIDGE PARTY

Lyon Relief Corps held its regular weekly meeting in Wigwam hall last Wednesday afternoon with a good attendance of members and visiting comrades.

The corps will give a whist party on Wednesday afternoon, August 12.

The corps voted to hold its regular annual bazaar at a date to be announced later. Mrs. Alice Cox was appointed chairman of the committee on arrangements.

The Sewing Club will again resume its meetings and will meet some time early in August, date and place to be announced next week.

FRATERNAL

F. & A. M.
DIRECTORY.

AAHMES TEMPLE
OAKLAND CALIFORNIA.
Office and club rooms at 13th and Harrison sts.
FRANK C. HALEY, Potentate.
GEO. H. SMITH, Recorder.

SCOTTISH RITE BODIES
Cathedral, 15th and Madison streets Monday evening at 7:30 o'clock.
Vacation during the remainder of July. Keep the Rite in mind, however, and get those petitions to present on August 4.
Office hours daily except Sunday, 9 a. m. to 12 m. and 1 to 5 p. m. Saturday, 9 a. m. to 12 m.
MAURICE S. STEWART, Secy.

KNIGHTS TEMPLAR
ASYLUM OF OAKLAND COMMANDERY NO. 11, Knights Templar, Masonic Temple.
Vacation during month of July.
EMINENT SIR LOUIS J BREUNER, Commander.
SIR CHAS. A JEFFERY, Recorder.

SCIOTS
OAKLAND PYRAMID No. 2, A. E. O. S
Club room and meetings Sciots hall 529 12th street.
Meetings second and fourth Thursdays.
EVERY TUESDAY SCIOT LUNCHEON, Harrison Grill, 14th and Harrison streets, at 12:15.
BEN B. JONES, Toparch.
Hutchinson Bldg.: Ph Oak. 1073
Res. 3722 Fruitvale ave. Frtv. 132W.
STUART F. BOWES, Scribe, Plaza building.
Office Oak. 7475 Res. Berk. 1925W.

Woodmen of the World
FRUITVALE CAMP—The largest camp in Alameda Co.—1500 members—meets in Woodmen of the World building, 3256 East 14th st., every Thursday evening. Visiting neighbors welcome.
Next meeting, July 31
F. N. KORNHAUS, 4946 Calaveras.
T. T. BURNETT, JR., Clerk.
A. L. SCHAEFFER, Dist. Mgr.
Office in the building open daily.
Phone Fruitvale 2334.

OAKLAND CAMP No. 94, the "Mother Camp of Alameda County," meets Monday evenings in Corinthian Hall Pacific building, 16th and Jefferson sts. at 8:15 o'clock.
Next meeting, July 28.
C. F. MARTIN, Con. Com.
Office hours: 11 a. m. to 3 p. m. daily except Saturday, 11 a. m. to 1 p. m.
A. D. HUGHES, Clerk.
Office, room 216 Pacific Bldg.
Phone Lakeside 7219.

ALPHA CAMP NO. 101, W. O. W., meets every Friday evening at 8 o'clock, Brooklyn Temple, 807 E. 14th st
Next meeting, August 1.
CHAS. A. WALKER, Con. Com.
1372 34th Ave.
T. H. HAGEMAN, Clerk.
1421 23rd avenue.

FOREST CAMP, 10, W. O. W., meets every Monday evening in I. O. O. F. hall, 11th and Franklin. The Fraternal camp
Next meeting, July 28.
HERMAN FENTON, C. C.
G. R. STETSON, Clerk.
1136 Everett st.
1825 Lincoln ave. Ala. 4335W.

Order of Scottish Clans
Safe, Sound, Conservative Fraternity Insurance
CLAN MacDONALD No. 79, meets in St. George hall, 25th and Grove sts., 2nd and 4th Fridays. All men of Scottish birth of descent between the ages of 16 and 45 are eligible for active membership. Men over 45 eligible for social membership.
ALEXANDER BREMNER, Chief.
ANDREW PROCTOR, Secy.

Six Hundred Attend Rally Held in Vallejo

Six hundred delegates from all parts of the state attended the annual convention of the S. P. R. S. I., held at Vallejo last week. Mrs. Emily D. Viery of Hayward Council No. 8, was elected supreme president.

The Portuguese Society Queen St Isabella is composed of Catholic and Portuguese women. It has a membership of almost 10,000 in California.

Other officers elected include: vice president, Anna Viera, Oakland; secretary, Maria A. S. Lemos, treasurer, Isibel G. Luiz, San Leandro; mistress of ceremonies, Mannie Silvey, Oakland; marshal, Julia Silveira, Antioch; general guard, Catherine Rodgers, Vallejo; finance committee, Maria Andrade, San Rafael and Maria Rebello, Oakland; physician, Jose Leal D'Azevedo, Oakland; pianist, Caroline B. Kelly, Hayward; directors, Mae Madaria, San Leandro; Rose Sarmento, Oakland; Leopoldina Rodrigues, Oakland; Anna Valin, Oakland; Maria Enos Freitas, San Leandro; Mary Lucas, Hayward, and Maria Tavares, Sacramento.

The 1925 convention will be held at Sacramento.

REVIEW MAKES DANCE PLANS FOR AUGUST 12

Plans were completed by Oakland Review No. 14, Woman's Benefit Association at Tuesday's meeting for a dance to be given in Athens hall, Pacific building on August 12. Miss Josephine Krebs will be in charge, assisted by Alma Knowles, Augusta Scherer, Florence Wicks and Maymie Laun.

A letter was read from Mrs. Alice J. Waldron who is visiting relatives in the east.

Commander May Vandenbos welcomed Mrs. Ann Murphy of a Michigan Review. One application was received for membership.

The next whist will be held Tuesday evening, August 19, in charge of Mrs. Oliva West.

The sewing club met at the home of Mrs. Lusetta Phillips, 870 Fifty-seventh street, on Thursday. The senior class will entertain on Tuesday evening, August 5.

FRATERNAL

KNIGHTS OF PYTHIAS
OAKLAND LODGE NO. 103, Meets at 12th and Alice sts. Pythian Castle, Thursday.
Next meeting, July 31. Grand Orient ceremonial
GEO. GLIBERT, C. C.
JAS. DENNISON, K. of R. and S.

BERKELEY LODGE No. 162 meets at Sciots hall, Allston way, near Shattuck, Berkeley, Friday evening.
Next meeting, August 1.
W. F. HARDERS, C. C.
M. D. NICHOLS, K. of R. and S.

DIRIGO LODGE NO. 224, meets in Pythian Castle, 12th and Alice streets.
Next meeting, July 29.
E. HACKERS, C. C.
Piedmont 3250M.
CARL F. WOOD, K. of R. and S.

LAKESIDE LODGE No. 142 meets every Monday night, Pythian Castle, 12th and Alice streets.
Next meeting, July 28.
C. HIGGINS, C. C.
Lake. 597.
SAM EPSTEIN, K. of R. & S.
Oak. 8089.

Abu Zaid Temple No. 201
D. O. K. K.
Patrol meets every Friday. Municipal Auditorium.
EDWARD J. STEIN, Royal Vizier
MABRY T. STALLWORTH, Sec.

PYTHIAN SISTERS
CALANTHE TEMPLE No. 6 meets in Charity Hall, Pythian Castle, 12th and Alice sts., every Tuesday evening.
Next meeting, July 29.
FLORENCE H. FLIELER, M. of R. and C. Mer. 1596.
FRANCES HOMEYER, M. E. C.

LOYAL TEMPLE No. 7 meets in Charity Hall, Pythian Castle, 12th and Alice streets, every Wednesday evening.
Next meeting, July 30.
RUTH LEESE, M. E. C.
Oakland 7212
LUNA AUSTIN, M. of R. & C.
Merritt 60.

THE MACCABEES
OAKLAND TENT NO. 17 meets every Monday evening at Truth hall, I. O. O. F. building, 11th and Franklin streets. Office 460 12th street, room 209.
Dues for July payable prior to August 1.
Next meeting, July 28. Entertainment and Country Store.
J. H. HINES, Com.
J. L. FINE, R.K.
Phone Oak. 5326.

WOMEN'S BENEFIT ASSOCIATION
OAKLAND REVIEW NO. 14, meets Tuesday evenings in Pacific Bldg., 16th and Jefferson sts.
Next meeting, July 29.
MAY KING VANDENBOS, Com.
5659 Genoa st. Pied. 1461W.
MARY FOSTER, Record Keeper.
1621 50th ave.

WOMEN'S BENEFIT ASSOCIATION
ARGONAUT REVIEW No. 59, meets every Wednesday evening in Wigwam hall, Pacific building.
Next meeting, July 30.
MILDRED L. WILLIS, Com.
2832 Sacramento St., Berkeley.
B. 7277W.
MARGARET HURLEY, R. Keeper.
1904 Filbert St. Lake. 6691.
Visitors welcome. Report all sickness to Commander.

WOMEN'S BENEFIT ASSOCIATION
ROSEVALE REVIEW NO. 16 meets every Wednesday eve. in Souza's Hall, 1450 47 ave.
Next meeting, July 30.
SARA M. McCLURE, Comm.
1137 78th ave. Elm. 2917.
ANNIE E. HARRINGTON, Rec. Kpr.
2347 85th Ave.
Visitors welcome.

Ladies of the Macabees
GOLDEN POPPY HIVE 1010, Ladies of the Maccabees, meets the first and third Tuesday nights in every month in I. O. O. F. bldg., 11th and Franklin streets.
Next meeting, August 5.
SARAH E. KEAR, Com.
California Apts., Lakeside 2021.
ANITA K. CONDON, Rec. Keep.
1445 Mitchell St. Frtvl. 1091J.
ROCELIA H. ROBERTS, Fin. Keep.

OAKLAND AERIE PLANS FETE FOR MONDAY EVENING

Oakland Aerie No. 7, Fraternal Order of Eagles, will hold high jinks and entertainment next Monday evening. The entertainment committee in charge consists of A J. Kearney, George Maggio and Charles E. Whittaker, Sr.

William R. Haggerty, state chairman of the old age pension commission, will be the principal speaker of the evening.

Last Monday evening Judge Harry W. Pulcifer, junior past worthy president of the aerie, was delegated to represent No. 7 at the twenty-seventh grand aerie convention, which will be held at Providence, R. I., August 6 to 13

The crack drill team of Oakland Aerie will hold a theater party on Friday evening, August 15, at the Fulton.

RENO MEMBER TRANSFERS TO OAKLAND LODGE

Margaret Burritt was received by transfer from Calanthe Temple No. 11, Reno, Nevada, at the regular meeting of Calanthe Temple No. 6, Pythian Sisters Tuesday evening, with Excellent Senior Maude West presiding.

Several applications were received and investigating committees appointed. Excellent Junior Grace Taylor entertained the members with violin selections and a recitation. Past Chief Sadie A. West recited one of her humorous poems and exhibited her newest hat model.

After the meeting Manager Maude Lee was hostess and all enjoyed a game of whist.

FRATERNAL

I. O. O. F.

PORTER LODGE No. 272, I.O.O.F. meets every Monday evening in Porter hall, 1918 Grove st. Visiting brothers welcome.
Next meeting, July 28.
Next meeting July 28. Second degree team please take notice.
FRANK PIMENTAL, N. G.
Ftvl. 4685J.
R. A. BROWN, R.S
2150 50th Ave. Ftvl. 6721W.

FRUITVALE LODGE No. 69 I. O. O. F., meets every Monday evening in W. O. W. hall, 3256 E. 14 st. Visiting brothers welcome.
Next meeting, July 28.
W. E. METZGER, N. G.
2024 E. 20th st.
C. E. INMAN, Rec. Sec
Pied. 3197J.

SEQUOYAH ENCAMPMENT NO. 11. Meets every 2nd and 4th Saturday at 92d ave. and E. 14th st. Visiting brothers always welcome.
Joint public installation with Elmhurst Rebecca Lodge, July 26. All members, family and friends invited
W. E. METZGER, Chief Patriarch.
2024 E. 20th
EDWIN DUCK, Scribe.
549 Kenilworth ave., S. L.
Phone S. L. 593.

Sunset Rebekah Lodge No. 109, I. O. O. F., meets every Wednesday evening, Odd Fellows hall, Eleventh and Franklin streets
Next meeting, July 30.
ETHEL GOULD, Secy.
M. 4520.
LILLIAN BARNHOLT, N. G.

OAKLAND LODGE No. 118 I. O. O. F., meets every Tuesday night in I. O. O. F. temple at Eleventh and Franklin sts
Next meeting, July 29. Initiatory Degree.
J. V. CLARK,
1814 Alice St., Oak.
J. J. FRAWLEY, Rec. Sec.
Lakeside 4321.

VORWAERTS LODGE No. 313, I. O. O. F., meets at Porter hall, 19th and Grove street Meetings every Monday night.
Next meeting, July 28.
ERIC WEIMERS, N. G.
ANTON HINRICHSEN Rec. Sec.
1615 23rd ave.

FOUNTAIN LODGE No. 401, I. O. O. F., meets every Wednesday evening in I. O. O. F. Temple, 11th and Franklin sts.
Next meeting July 30. First degree team take notice, 7:30 p. m.
JAMES V. EVANS, N. G.,
Berkeley 7419J
JOHN G. MILLER, Rec. Secy.

CAMPANILE LODGE No. 451, I. O. O. F., meets every Tuesday, at 8 p. m., at I. O. O. F. hall, corner Addison and Shattuck, Berkeley. Visiting brothers welcome.
Next meeting, July 29. After a strict business meeting at 7:30, the lodge will go in a body to San Leandro lodge to do honor to G. Master Cohn, who is to be there on an official visit. All brothers requested to be there.
B. E. ICANBERRY, Noble Grand.
J. F. MAGNER, R. S.

ENCINAL LODGE, No. 184 I. O. O. F., meets every Wednesday evening, Odd Fellows Hall, corner Park street and Santa Clara avenue, Alameda.
Next meeting, July 30.
WILEY GARDNER N. G.
PERCY R. FOX, 1170 Bdwy.

ELMHURST LODGE No. 224 I. O. O. F., meets every Thursday evening, in I. O. O. F. hall, 92nd ave. and E 14th st. Visitors always welcome.
Next meeting, July 31.
L. F. RAILLINGER, N. G.
I. P. DEMERS, R. S.

GOLDEN RULE ENCAMPMENT NO. 34, I. O. O. F., meets every 2d and 4th Friday, I. O. O. F. Temple, 11th and Franklin.
Next meeting, August 8.
N. E. FEAKINS, Rec. Scribe.
L. A. ANGER, C. P.

CABIRI'S
Meet at I. O. O. F. temple, first and third Saturday of each month.
NEXT MONTHLY DANCE, SATURDAY, AUG. 2.
E. L. JOHNSON, Archon.
WALTER STAEHLE, Scribe.
Fruitvale 2891J.

LOYAL SONS JUNIOR I. O. O. F.
Oakland Fireside No. 5 meets every Tuesday, 8 p. m., Porter Hall, 1918 Grove street
Oakland Fireside attends Sequoiah Encampment Sat., July 26, Odd Fellows' Hall, 92nd and E. 14th st. Drill Sunday. Meet in front of I. O. O. F. Hall, (11th and Franklin) 9:30 Sunday morning.
Theater party at Fulton Aug. 28. Get tickets now.
L. H. LASS, W. R.
J. A. COUGHLIN, F. W.

EASTBAY LODGE ACTIVITIES

PRIDE OF FOREST CIRCLE HONORS GRAND OFFICER

Pride of the Forest Circle, Companions of the Forest, celebrated the proudest occasion in its history Thursday evening when a reception was tendered to Mrs. Anna Cosgrove, who was elected Supreme Grand Chief Companion at the thirty-eighth annual session of the grand lodge in San Francisco.

A number of noted visitors were present, many of them from San Francisco. Among them were the supreme sub chief Mrs. M. Boehm, supreme secretary M. Boehm, supreme treasurer Mrs. Ghiselli, supreme outer guard Mrs. Pople, supreme herald Mrs. Burton, grand right guide Mrs. Amiot and past supreme chiefs, falconer, Weidinger and Jebson.

Many of the supreme officers brought gifts for the supreme chief Anna Cosgrove, and all promised to assist her in every way possible during her term of office.

Much business was transacted during the meeting, and many applications for membership were received. Following the meeting, the circle members presented Companion Cosgrove with flowers. The circle had previously presented her with a suitcase, to use on her travels about the state.

On adjourning to the banquet room tables were found loaded with good things to eat and decorated with flowers and favors. Past Chief Companion Clarence Peregrine acted as toastmaster, and many speeches were made congratulating the supreme chief on her honors, and the circle for having as its guest the supreme head of the order of Companions of the Forest.

To Mrs. Minnie Wetmore goes the greatest credit for the arrangements and work for the banquet.

Neighbors Give Surprise Party In Danish Hall

Members of Oakland Camp No. 7236, Modern Woodmen of America were tendered a surprise party by the Royal Neighbors of Oakland Camp No. 8179, Royal Neighbors of America, Wednesday, in Danish hall.

Advisor Nicholas J. Meinert had been appointed chairman of the entertainment committee to arrange a program but was unaware of the proposed surprise. More than 150 marched into the hall laden with refreshments for the festivities.

The visiting Royal Neighbors were welcomed by Consul Dr. E. Taylor Dykes, and a program consisting of music by the Camp's orchestra, dancing numbers, singing and recitations was rendered. Meinert gave several selections on his musical saw.

District Deputy John Hartwick, who has been responsible for the large increase in the membership of Oakland Camp, stated that within the next two months the membership would pass the thousand mark.

One of the largest gatherings of Modern Woodmen ever held in the Eastbay was the meeting of the Northern California Battalion of Forresters, held Wednesday evening in the hall of Fruitvale Camp Modern Woodmen of America. Close to a thousand members of the various drill teams and neighbors of the camps attended. Capt. Wm. Nodder was in command of the crack team of Oakland Camp.

12,000 MASONS TO JOIN IN S. F. SCIOT PAGEANT

San Francisco will be the scene of a pageant in which more than 12,000 Sciots and Master Masons will take part on August 23. There will be an elaborate ceremonial and Spanish pageant in the Civic Auditorium under the direction of San Francisco Pyramid No. 1, Ancient Egyptian Order of Sciots.

The pageant starts with a street parade from the Ferry building to the auditorium. The Libyan Guard, Neophytes, Oriental Band, Minstrel Troup and uniformed pyramids from California will take part. The early Spanish period of California history will be depicted by some of the participants.

FRATERNAL

LOYAL ORANGE
L. O. L. OF U. S. A.
(Affiliated with the Imperial Grand Orange Council of the World.)
Oakland L. O. L. No. 256 meets in regular session on first and third Friday in Friendship hall, I. O. O. F. Temple, 11th and Franklin streets. Next meeting, Aug. 1. Initiation and general business.
Next meeting of Edith Cavell L. L. O. L. No. 248, Monday, Aug. 4. First Degree ceremony and general business. Refreshments served. New members special guests.
F. L. BURNS, Secretary,
2204 Clinton ave., Alameda.
O. H. PEARCE, Master
Lake 3527

BLACK KNIGHTS
GRAND BLACK CHAPTER OF U. S. A. R. B. K. OF I.
Oakland Temple R. B. P. No. 66 encamps in Friendship hall, I. O. O. F. Temple, 11th and Franklin sts., every fourth Saturday in each month.
Next encampment Saturday, July 26. Order of the Royal Black and the Royal Mark. Special encampment Tuesday, July 29. Conferring degrees, Order of the Royal Black, and Sublime Degree of the Apron and Royal Blue.
Right Wor. Sir Knight O. H. PEARCE, Preceptor.
Sir Knight JAS. STANFIELD Registrar office 811 Grove st.

ANCIENT ORDER OF FORESTERS
COURT ADVOCATE No 7878 Jenny Lind hall, 2229 Telegraph avenue. Every Friday. Next meeting, August 1.
A. E. KESLER, C. R.
J. W. REALY, Treas., 1014 7th st.
J. McCRACKEN, Sec
28 Randwick Ave.

Honor Leader

MRS. KATE HUTCHISON, national president of the auxiliaries of Veterans of Foreign Wars, who leaves for the convention at Atlantic City next week.

Mrs Hutchison Thanks Women Aiding Heroes

Last Wednesday the women of Lieut. Hascall F. Waterhouse Auxiliary No. 819, Veterans of Foreign Wars, entertained the National President of the Auxiliaries, Mrs. Kate Hutchison. Other guests of honor were State Deputy Mrs. Marion Heinz and District Deputy Mrs. Edyth Volkman.

This was probably the last time the National president is to be entertained by an Eastbay Auxiliary as she contemplates leaving for the convention at Atlantic City within the next few days.

During the meeting, after she had been presented with floral tributes from the post and Auxiliary, Mrs. Hutchison spoke of her recent illness and thanked all the members for their sympathy. She also praised her deputies who had worked faithfully and untiringly with her this past year.

Mrs. Tessie Roe, chairman of the welfare committee reported the success of this month's visit to the ward at Letterman Hospital. She stated that a larger number of boys than usual had been served cake, candy and fruit. A program was given.

DANCE 'STUNTS' BEING PLANNED FOR FESTIVITY

Seventy-five members attended the meeting of Oakland Circle No. 3, Companions of the Forest of America Wednesday evening at Corinthian hall, Pacific building. Chief Companion Pearl Francis presided.

The Past Chief Companions' Club will meet Wednesday evening, July 30, at the home of Companion Ottilie Partello. All Past Chiefs are requested to attend as business of importance is to be transacted.

VETERANS' TENT HEARS REPORT OF COMMITTEE

Dorothy Dix Tent No. 6 Daughters of Veterans, held their regular meeting Friday evening, July 11. Sister Mae Beach presided.

Sister Florence Warner, chairman of the floral committee, read a report of her work. The guest of the evening was Roma Kline assistant department chief-of-staff of Berkeley.

FRATERNAL

INDEPENDENT ORDER OF FORESTERS
COURT OAKLAND 1237 meets at St. George hall, 25th and Grove streets.
Next meeting, July 31. Initiation and feed.
All Foresters residing in Oakland should register with our secretary.
P. J. FREEMAN, Chief Ranger.
FRANK M. REED, Fin. Sec.

COMPANION COURT, Lakeside No. 390, meets St. George Hall, 25th and Grove streets.
Next meeting, Aug. 14.
ISABELLA J. BROCK, Chief Ranger
2237 Alameda ave., Alameda
Ala. 46.
MRS. A. LUTTERFELL, Fin. Sec.
Me 4086 1928 E 15th st.

AMERICAN ORDER SONS OF ST. GEORGE
ALBION LODGE meets every Wednesday evening at St. George hall, at 25th and Grove streets.
Next meeting, July 30. Regular business meeting.
JAMES T. LEA, President.
2064 Telegraph ave. Lk. 2839.
I. PORTUS, Secy.
437 Euclid ave., Oakland
O. 2824.

FRUITVALE LODGE meets 2nd and 4th Fridays of the month at 8 p. m. in Carpenter's hall, E. 12th st. and Fruitvale ave.
Next meeting, August 8.
FRANK HAWKES, V. Pres.
2956 School st., Oakland
CHAS. J. MARSH, Secy.
1622 E. 29th st. Ftvl 5690.

DERBY LODGE meets first and third Thursday of the month at 8 p. m. in the Odd Fellows hall, Park and South Park aves., Alameda.
Next meeting, August 7.
Englishmen and Americans of English ancestry eligible.
A. BARR,
2057 Eagle Ave., Alameda.
A. C. EVANS, Secy., Ftvl. 2482J.
4021 Lyon Ave., Oakland.

EASTBAY Y. L. I. PLANS 'STUNTS' FOR CONVENTION

A series of informal gatherings are being staged by members of the various councils of the Young Ladies' Institute for the purpose of arranging special features to be presented by their organization at the Young Men's Institute grand council and the Y. L. I. grand institute, to be held in Sacramento for four days, starting August 17.

The local institutes of the Y. L. I. are forming their committees to handle the arrangements for their thirty-third grand institute in the capital city.

The parade demonstrations on Sunday, August 17, is expected to surpass that of previous Grand Councils. A feature of the conclave will be the competitive drills for the trophy of the grand council and the Furazi trophy by the various drill teams of the order from all parts of California. The grand council trophy has been won twice by Pioneer Council No. 1, of San Francisco, and once by Cabrillo Council, No. 614, of Oakland. The cup must be won three times before the award of the trophy becomes final.

Special trains, the first leaving San Francisco at 2:30 o'clock Saturday afternoon, August 16, and the other the following morning at 7:30, will carry the delegates with their relatives and friends to Sacramento.

Assurances have been given by Sacramento hotel operators that all arrangements to handle the large number of visitors from all parts of the State will be carried out. This year promises to eclipse any previous turn-out of the organization.

ORDER OF ROSE TO CROWN QUEEN WITH DUE POMP

At the last meeting of Eastbay Court, Order of the Rose, it was decided to have the ceremony of crowning the queen in Wigwam hall, Pacific building on Wednesday evening, August 20. The committee in charge of the program is Carol Hills, Lily Anderson, Evelyn Volquardson, Blanche Cambra and Adra Hardgrove, with the help of Selma Anderson.

Naomi Tingley is the new queen. Sale of home made candy and fancy work will be a feature of the evening. Adra Hardgrove will have charge of fancy work and Blanche Cambra will sell candy.

K. OF C. ENJOY WIENIE ROAST IN CAMP CURRY

One hundred and seventy-five members of the Knights of Columbus' 1924 outing to the Yosemite are having the time of their lives at Camp Curry this week. Tonight a wienie roast at Stoneman Meadows is on the program and the "Caseys" will leave Camp Curry tomorrow morning for San Francisco.

Sons of Washington Organize Drama Club

A new club for dramatic study was organized Tuesday evening by the Sons and Daughters of Washington at the American Institute 563 Eighteenth street. Officers were elected as follows: President, Ernest Spelker; vice-president, Miss Sara Brown, treasurer, S. G. Peterson; secretary, Mrs. Grace P. Pierce; marshal, C. L. Lemon.

Felix Schreiber, general director will have supervision of the club and Bert St. John of the Dons of Peralta will coach the club in a patriotic play to be presented in the near future.

FRATERNAL

B. A. Y.
OAKLAND HOMESTEAD NO 639 Wigwam Hall, Pacific bldg., 16th and Jefferson sts. Meeting Thursday evenings.
Next meeting, July 31. Vaudeville benefit of degree team.
JOHN T. McKEOWN, Foreman
2037 Francisco st. Berk. 9071W.
MRS. I. HOLMES, Correspondent.
478 19th st., Oakland. Oak 1683.

BONITA HOMESTEAD NO 6423, meets every Saturday night in W. O. W. Bldg., 3256 E. 14th street.
Next meeting, July 26.
M. J. KEEGAN, Foreman, 100 9th st.
MRS. SOPHIE ENGLER, Correspondent.
3612 E. 14th st. Ph. Frtv 5249.

IVANHOE HOMESTEAD No 855 meets the 2nd and 4th Thursday of each month in I. O. O. F. hall, San Leandro.
Next meeting, Aug. 14.
WM. NANKERVIS, Foreman
9427 Cherry st., Oakland.
MRS. R. McNEILL, Correspondent.
358 Estudillo ave. S. Lean 268W.

EAGLES
OAKLAND AERIE NO 7, meets Monday night at N. S. G. W. hall, 11th and Clay sts. Physicians, Dr. I. H. Schadder Federal bldg., phone Lake 847, res. Lake 6661. Temporary physician during the illness of Dr. L. A. Stuck, Dr. R. J. Mapes. Office phone Oak. 3758. Hrs. 2-5 p. m. daily. Mon. & Fri. 7 to 8 p. m. Res. phone Pied. 206. Tues., Thurs. & Sat., 7 to 8 p. m. and by appointment. If no answer call Lake 5200. 715 Medical Bldg. Secretary's office, 205 Commercial Bldg. Oak. 1193. Central Drug Co., official druggist, 458 12th st. Open till midnight.
Next meeting, July 28.
J. MULLIGAN, Worthy Pres.
Phone Oakland 4616.
G. J. VERGNES, W. Secretary.

FRUITVALE AERIE NO. 1375 F. O. E., meets every Tuesday evening at W. O. W. bldg., 3256 E. 14th st.
Next meeting, July 29.
Aerie physicians:
Dr. L. B. Smith, 3234 E. 14th st. Hours 1:30 to 3:30 p. m. 7:30 to 8:30 p. m. Ph. Ftvl 523.
Dr. J. W. Citron, 1564 E. 14th st. Hours 2 to 4 p. m. 7 to 8 p. m. Ph. Fivale 3822.
JAMES PELLETTIERI, Worthy President,
1431 36th Ave.
W. T. BARTLE, Secty.
1626 Bridge Ave. Phone Ftvl. 6732.

YEOMEN'S DEGREE TEAM TO PRESENT BENEFIT COMEDY

The degree team of Oakland Homestead No. 839, Brotherhood of American Yoemen, will give a vaudeville show for the benefit of the team fund in Wigwam hall, Thursday evening, July 31. This degree team is recognized as one of the best in Yoemenry and will enter the contest at the National conclave which meets next year in New York.

The team is composed of Charles W. Stilwell, captain and instructor; John S. McKeown, Cedric the Saxon; George A. Terry, Ivanhoe; Joseph Shawl, Isaac the Jew; C. A. Ashton, Black Knight; Carl Durbin, overseer; Fred Tauscher, Gurth; Jerry Martin, Wamba the Court Jester; Anna Gimque, courier; Lou L. Stilwell, chaplain; Hulda Sweyy, correspondent; Olga Choice, Lady Rowena; Belle Guest, Lady Rebecca; Mabel Caplan, watchman; Amelia Martin, sentinel; Effie Shawl, leader; Leona Nussbaum, leader. Fred Nussbaum, electrician; Bernice Petry, Zetta Forslund, Marie Santos, Jean Holtz, bearers; O. E. Williams, substitute and Lillian E. Fletcher, honorary member.

An invitational dance was held last Thursday evening when members of all the other Homesteads in this district were guests.

Leona Nussbaum was elected to fill the unexpired term of the honorable foreman who tendered his resignation at the last business meeting.

BENEFIT BODY PLANS HIKE TO MARIN FOREST

The social dance given by Argonaut Review No. 59, Women's benefit Association, was a success according to chairman Pauline Turner.

The Girls' Club will have their hike to Muir Woods tomorrow. Girls are requested to bring their girl friends and meet at the flower stand, San Francisco ferry, at 7:30 a. m.

ALAZAR PATROL WILL MARCH IN ARTISANS' FETE

The Alazar Patrol of the United Artisans who will take part in the United Artisans convention and conclave here August 7-8-9, is composed of twenty men from Portland, Ore. They will march in the parade and give drills in the municipal auditorium during the session.

Woodcraft Guards Will Give Whist

Neighbors of Woodcraft, Circle No. 266, held their regular meeting at Athens hall, Pacific building on Monday evening. The guards will give their public whist next Monday evening at Athens hall. Mrs. Annie Ready is chairman.

Last Monday evening Effie Cuthbert occupied the chair of captain of the guards as Mrs. Anderson is on her vacation. A social session followed initiation.

FRATERNAL

Security Benefit Association
OAKLAND COUNCIL NO. 733, meets every Friday night at Porter hall 1918 Grove street. Visiting members welcome.
Next meeting, Aug. 1. Initiation and banquet.
William D. Prescott, President, 545 43d st. Pied. 9141J.
Charles B. Tenney, Financier, 1226 95th avenue. Phone Elmhurst 275.
Florence Porter, Secretary, 1047 Spring st. Ph. Humb 1978.
For general information, call R. Morris, District Deputy, 6116 E. 17 st. Ethel Eckhart, Juvenile Matron, 1914 Pacific avenue, Alameda.

KIRKPATRICK COUNCIL, No. 2316 meets every Tuesday at St. George hall, Twenty-fifth and Grove.
Next meeting, July 29.
Indoor picnic for members and friends. Bring lunch.
MRS. ISOBEL GEORGE, President.
845 Athens Ave. L. 8531.
WILLIAM L. CORRIGAN, C. Secy.
1521 Excelsior Ave. Merr. 3576.
J. L. LYEN, Financier.
2907 Carlton st. Berkeley 6084W.
LULU HAMPTON, Jr. Mat.
68 Bridge ve.
For general information, call Mrs. Isobel George, Asst. District Mgr.

UNIONS

Amalgamated Society of Carpenters, Joiners
hold their regular meetings first and third Mondays at Castle Hall, 387 12th st.
Next meeting, August 4.
It will be of interest to Amalgamated members to note that the misprint has been corrected on the rear cover of our General Offices June monthly report, whereby U. S. A. and Canada is included in the 1100 branches of Amalgamated Society of Woodworkers.
GEO. E. HORNE,
2907 East 15th St., Frtvl. 3116J

"100% AMERICAN"
CARPENTERS LOCAL UNION NO. 36 OF THE UNITED BROTHERHOOD OF CARPENTERS AND JOINERS OF AMERICA, hold their regular meetings every Monday night at Carpenters Hall, 761-763 12th st. Phone Oak. 754.
Secretary in the office between 8 a. m. and 5 p. m. daily.
Next meeting is Monday evening, July 28.
C. L. FARRAR, Rec. Secy.
7627 Hamilton St. Elm. 2796.

LOCAL UNION No. 2167
UNITED BROTHERHOOD OF CARPENTERS AND JOINERS OF AMERICA (FORMERLY LOCAL UNIONS NOS. 2532 AND 2523 OF THE AMALGAMATED SOCIETY OF CARPENTERS), meets in Hall B of the Labor Temple 1636 Franklin st., every Monday night 8 p. m.
Chas. R. Gurney, Business Representative, Office 7 Labor Temple. Phone Lakeside 6840.
VINCENT MEAKIN Rec. Sec.
731 60th St. Pied. 5346R

Mystery Dance Is To Be Feature of Hard Times Hop

PIEDMONT CIRCLE No. 164, Ancient Order of Foresters, will give a hard times mystery dance next Tuesday evening at I. O. O. F. hall. Refreshments will be served. The public is invited to attend in old clothes.

The committee making arrangements consists of: Misses Edna Eliason, Florence Freeman, Dorothy Haberstadt, and Messrs. Charles Hunt and John Haberstadt.

N. D. G. W. and N. S. Plan for Charity Ball

Despite the vacation season and the fact that many members of the Native Sons and Native Daughters Parlor are out of town, one of the best attended meetings of the Alameda county N. S. and N. D. G. W. Homeless Children Committee was held Saturday evening in Native Sons' hall.

Chairman Richard M. Hamb stated that as soon as all of the Parlors had appointed their representatives on the committee, work would begin for the annual Homeless Children Charity Ball to be held in the auditorium.

James P. Cronin, secretary of the committee, reported that he would have the completed list of the members at the next meeting.

Nicholas J. Meinert, Judge Kennison and Josephine Clark reported on the committee's participation in the Fourth of July parade. A vote of thanks was extended to all responsible for the success of the float.

Following the meeting a banquet was served, the members of the committee being the guests of the officers. Remarks were made by E. F. Garrison, treasurer of the committee, Grand Secretary Alice H. Dougherty of the N. D. G. W. and Past Grand President Addie Mosher of Piedmont Parlor N. D. G. W.

At the next meeting the members will be the guests of the single men of the committee Wm. Dunlap Jr., will head the committee.

SANTA CRUZ TO FETE DELEGATES AT LEGION MEET

SAN FRANCISCO, July 26.—Santa Cruz American Legion members and citizens are ready to welcome the largest gathering of ex-service men and women that has ever attended a state conclave of the organization in California.

Rebekah Lodge No 11 Entertains

Noble Grand Edna Stevens welcomed members and friends of Absit Invidia Rebekah Lodge No. 11, in I. O. O. F. hall Tuesday evening. Messrs and Mesdames, Taylor, Ritter, Noffsinger, Mesdames Diefenbach, Thomas, Page and Blackedge made remarks. Mrs. Blackedge prepared the banquet.

FRATERNAL

N. S. G. W.
Piedmont Parlor, No. 120
meets every Thursday evening in N. S. G. W. hall, 11th and Clay streets, Oakland. Visiting members welcome.
Next meeting, July 31.
Theater party Fulton theater, Tuesday, August 19. Get tickets from members.
J. MILTON BARR, President.
CHARLES MORANDO, Rec. Sec.

N. S. G. W.
Athens Parlor No. 195
meets every Tuesday evening in N. S. G. W. Hall, 11th and Clay sts., Oakland. Visiting members welcome.
Next meeting, July 29.
GEORGE F. LENNEFELT, Pres.
C. L. HEARN, Sec. Lake. 1400.

N. D. G. W.
ALOHA PARLOR, NO. 106 Meets every Tuesday evening in Wigwam hall, Pacific building, Sixteenth and Jefferson streets, Oakland.
Initiation July 28.
RUTH E. LEESE, Pres.,
1022—22 St., Oak. 7212.
JENNIE LEFFMAN, Secy.
4230 Piedmont av., Oakland. Pied. 851

I. O. O. F. MANCHESTER UNITY
Manchester Lodge I. O. O. F. 8058 Manchester Unity, meets in Jenny Lind hall, 2229 Telegraph avenue every Monday at 8 p. m. Initiation every first and third Monday in the month.
Next meeting, July 28.
R. L. CARAY, Secretary.
2501 66th ve.
1351 E. 24th st.
CHANCY DAVIS, N. G.

Fraternal Brotherhood
OAKLAND LODGE NO. 1070 meets in Wigwam hall, Pacific bldg., 16th and Jefferson streets, every Friday evening, at 8:15.
Next meeting, July 28. Invitational dance.
CHRIS. P. PEDERSEN, Pres.
MRS. ARDICE A. WOOD Treas.,
2221 Roosevelt ave. Berk. 5287W.

United Commercial Traveler
OAKLAND COUNCIL 294
United Commercial Travelers of America meets 2nd and 4th Friday of every month at Pythian Castle, 12th and Alice streets.
F. L. ZELICH, Sec.-Treas.,
237 Blake Block. Ph. Lake. 5980
H. J. GOSS, Senior Counselor.

Illinois Society of Cal., Inc
The Illinois Society of California, Inc., meets every second and fourth Monday of the month at St. George hall, 25th and Grove Sts. All former residents of Illinois made welcome. Next meeting, July 28.
ARTHUR STOUT, President.
EMILY HOLTKAMP, Secy.

ROYAL ARCANUM
SIERRA COUNCIL No. 1642 meets every 2d and 4th Monday at Midget hall, Pacific building, cor. 18th and Jefferson streets.
Next meeting, July 28.
S. K. FERRERA, Secretary.
J. C. FROST, Regent.

BAY VIEW PARLOR INSTALLS OFFICERS AND HONORS NOLAN

Newly elected officers of Bay View parlor No. 238, N. S. G. W., were installed by District Deputy Grand President Harold Flood, assisted by District Deputy Grand President James P. Cronin of Fruitvale Parlor and District Deputy Grand President At Large Nicholas J. Meinert of Piedmont Parlor. William Dunlap Jr., of Piedmont Parlor acted as grand marshal.

Following the installation remarks were made by Past Grand President Harry G. Williams and Grand Trustee Richard M. Hamb, who on behalf of Bay View Parlor presented retiring Sr. Past President J. Nolan with a floor lamp.

A banquet concluded the evening. George Wilson recording secretary, presided as toastmaster. The new officers spoke of the proposed activities.

The following were installed for the ensuing term:

Jr. past president, Oscar Trelease; president, C. Morelli; first vice president, J. L. Wood; second vice president, N. Carva; third vice president W. Connolly; recording secretary, G. Wilson; financial secretary and treasurer, F. Hufschmidt; marshal, G. Strong; trustees, J. Nolan, T. Mulkeen, R. Horton; inside sentinel, J. Andrews, outside sentinel, M. M. Amaral; surgeon, Dr. Vickerson.

NATIVE SONS HEAR ADDRESS ON 'BURGLARS'

Among the speakers at the Native Sons Lunch Club were: Inspector McDonald of the Oakland Police who spoke on "Burglars I Have Met"; Attorney L. L. Steele on "Lake Tahoe and Donner Monument" and Deputy District Attorney Chas. Wade Snook on "Criminals."

Knights of Pythias Arranging Dance

Lakeside Lodge No. 142, Knights of Pythias is arranging for a dance to be given next Monday evening in Pythian Castle.

At the last regular meeting of the lodge, Vincent Raymond of McKinley Lodge No. 1, Manila, P. I., spoke on "Knights of Pythias Activities in the Orient."

FRATERNAL

MODERN WOODMEN OF AMERICA
Oakland Camp No. 7236 meets WEDNESDAY night in DANISH HALL, 164 11th st.
Modern Woodmen Day at Neptune Beach, Sunday, August 10.
Full ceremony of adoption July 30.
DR. E. TAYLOR DYKES, V. C.
E. M. DURHAM Clerk.
2029 San Pablo ave. Lake 2050.
Office hours 8 a. m. to 6 p. m. for payment of dues.

Royal Neighbors of America
OAKLAND CAMP No. 8179 meets first and third Friday nights, at St. George hall, 25th and Grove sts.
Next meeting, August 1.
Quilt meeting at the home of Mrs. Prosser, 2919 E. 29 st. Wed. July 30.
OPAL WILLIAMS, Oracle.
569 59th st., Pied. 6716W.
MARIE ROSSI, Rec. Sec.
2254 40th ave. Ftvl. 5845.

VICTORY CAMP, No. 9523 meets 1st and 3d Friday evenings, Carpenters' hall, E. 12th and Fruitvale ave.
Next meeting, August 1.
ELIZABETH HUTCHINS, Oracle.
3032 E. 16th st. Ph. Ftvl. 1451J.
SADIE A. WEST, Recorder.
5365 Manila ave. Ph. Pied. 2509J.

PACIFIC CAMP No. 9281 meets first and third Friday nights at K. P. Hall, Twelfth and Alice streets.
Next meeting, August 1.
EFFIE M. RIDLEY, Oracle.
1507 6th st., Alameda.
Alameda 4793W.
OLIVE W. LAWRENCE, Recorder
1395 E. 32d St. Merritt 3694.

KNIGHTS OF COLUMBUS
OAKLAND COUNCIL NO. 784, meets every 2 and 4th Monday evenings at Knights of Columbus auditorium, 660 13th street.
Next meeting July 28.
JOHN L. TOLAN, Grand Knight.
F. L. McGILLAN, Fin. Sec.

Y. M. I.—Y. L. I.
JOHN M. LEE, Noble Grand.
EASTBAY DIST. COMMITTEE meets every Friday evening 8 p. m., at 283 Twelfth street.
GERTRUDE K. DOOLEY, District Deputy Y. L. I.
Phone Lakeside 1859.
JAMES F. GALLIANO, District Deputy Y. M. I.
or J. W. Leller, District Deputy, 54 West street. Piedmont 5992W.

ST. PATRICK'S ALLIANCE
of America, meets on the second and fourth Wednesday of each month at 8 o'clock p. m. at Porter hall, 1918 Grove st.
Next meeting, August 13.
T. P. FENELON, Pres.
JOSEPH F. O'RIELLY, Secy.

Saint Andrews Society
Meets Pythian Castle every Thursday, 8:30 p. m., 12th street at Alice.
BENEVOLENT and SOCIAL
Next meeting, July 31.
Friday, July 25, return bowling match v. Clan McDonald, St. George hall, 8:30 p. m.
ANDREW DALZIEL.
ARCHIE GLEN, Secy.
Humboldt 2169.

DANISH BROTHERHOOD
PACIFIC LODGE NO. 85, meets every Tuesday evening at Danish hall, 164 11 st. Visiting brothers welcome.
Next meeting, July 29.
CHAS. M. SORENSEN, Pres.
903 54th st. Pied. 1078.
NICK ANDERSON, Secy.
5426 Shafter ave. Ph. Humb. 2247

SONS OF NORWAY
BJORNSTJERNE BJORNSON No. 14, meets at Jenny Lind hall, 2229 Telegraph avenue, every Thursday, 8 p. m. Sick Benefit and Life Insurance.
Initiation of new members first Thursday of each month.
Next meeting, July 31.
A. M. SAMUELSEN, Pres.
713 26th St. Lake. 298.
ING. PEDERSEN, Sec.

Master Councilor

ALBERT C. DESOUSA, who was installed as master councilor of Oakland chapter of DeMolay in Scottish Rite Temple last night.

FRATERNAL

AMERICAN LEGION
OAKLAND POST NO. 5, Clubrooms and office 419 12th St. Phone: Oakland 7311. Meets every first and third Tuesday, at clubrooms. Luncheon every Monday, American Grill, 439 15th St.
Next meeting, Aug. 5.
WILLIAM R. FOSS, Com.

ARGONNE POST NO. 235 Office phone, Oak. 50. Meetings 2nd and 4th Tuesdays at room 107, Hotel Oakland.
Next meeting, July 28.
RAYMOND SALISBURY, Com.
DONALD McCLURE, Adj.

AMERICAN LEGION AUXILIARY of Oakland Post No. 5, A. L. meets 2nd and 4th Thursday evening in American Legion Clubrooms, Post 5, 419 12th street.
Next meeting, Aug. 14.
Auxiliary whist party Wednesday afternoon, July 30, 2 p. m., in Legion club rooms, 419 12th st. Admission 25 cents. Prizes.
MRS. HARRIET HAZELTINE, Pres.
3929 Elston ave. Mer. 2972.
MRS. ELIZABETH CHISHOLM, Sec.
678 62nd st. Pied. 8532J.

KNIGHTS OF THE THISTLE
OAKLAND COUNCIL No. 1, meet in St. George's hall, 25th and Grove, first and third Tuesdays.
Next meeting, August 5.
A social order for all men of Scottish birth or descent formed for the purpose of keeping alive Scottish customs and traditions.
C. McFADYEN, Grand Knight.
D. MONTEATH, Secy.
565 47th st. Ph. Pied. 2581R.

IMPROVED ORDER OF RED MEN
TECUMSEH TRIBE No. 62, meets in Rebecca hall, Odd Fellow hall, 11th and Franklin sts., on Thursday evening.
Next meeting, July 31.
Watch Spaulding schedule for I. O. R. M. games.
F. F. FOOTE, Sachem.
A. H. BLAIR, C. of R.
Piedmont 3759J.

IROQUOIS COUNCIL No. 101, Degree of Pocahontas, meets every Tuesday at 8 p. m., in Pythian Castle, 12th and Alice streets.
Next meeting, July 29. Business meeting.
MAUDE MANSKY, Pocahontas
541 22d St. O. 8497.
EUDORA BURNS, K. R.
1713 13th St. Oakland.

AH-WAH-NEE TRIBE No. 86 meets every Wednesday evening, W. O. W. building, 3256 East 14th street.
Next meeting, July 30.
WM. BAKKMEYER, Sachem.
VICTOR GEBHART, C. of R.
3039 California street.

UNCAS TRIBE, NO. 187, Meets in Athens hall, Pacific building, Sixteenth and Jefferson streets, every Wednesday evening.
Next meeting, July 30.
W. H. STARBUCK, Sachem.
D. B. LANTERMAN, C. of R.
Lakeside 5448.

UNITED ARTISANS
GOLDEN GATE ASSEMBLY No. 62 meets every Friday in the month at 8 p. m. in I. O. O. F. Temple, Eleventh and Franklin st. Visiting members welcome.
Next meeting, August 1.
F. P. BAUMGARTNER, M. A.
GRACE C. HOENISCH, Secretary.
795 40th st. Ph. Lake 1351

FRATERNAL AID UNION
FRATERNAL AID UNION OAKLAND LODGE No. 840 meets 2d and 4th Saturday evenings in Jenny Lind Hall, 2229 Telegraph ave.
Next meeting, Aug. 1. Business meeting.
LUCY M. GROSS, Pres.
69A 11th St.
MR. W. S. LACEY, State Organizer, 719 18th st.
BLANCE FILE, Secy.
2429 Teleg. ave. Berk.

Court of Honor Life Assn.
No. 542, meets 1st and 3d Friday evenings of each month, 234 12th st. Life, sick relief and accident insurance.
Next meeting, August 1.
Owing to National Insurance Convention dates, President Hereford cannot meet with us this year.
"Every member present" meeting, August 21st, at 234 12th st.
GRACE TAYLOR, Rec. and Deputy.
Oak. 6882.

MOOSE
OAKLAND LODGE, No. 824, L. O. O. M., meets every Friday night at Moose hall 12th and Clay sts. Clubrooms open daily. WM. J. HAMILTON, Secy.

Calif. New Eng. Assn., Inc.
Meeting 2nd Friday each month at Jenny Lind hall, 2229 Tel. ave.
Next regular meeting, Friday, August 8.
H. AVERY WHITNEY, President, 312 Bank of Italy Bldg., Oakland.

DE MOLAY LEADERS INSTALLED; TALK ON CITIZENSHIP

More than twenty young men of the Oakland Chapter, Order of DeMolay were installed in their new ranks last evening at Scottish Rite Temple.

Albert C. DeSousa was inducted as Master Councilor, Ray Boston as Senior Councilor and Fremond Frembling as Junior Councilor.

The principal address was delivered by Leroy Goodrich 32d degree Mason and past president of the Oakland Lions Club. His topic was "Citizen's Obligations and their Relation to the Order of DeMolay."

Other features included a vocal solo by William S. Street, Jr., of the U. C. Glee Club and Past Master Councilor of Oakland Chapter; a piano selection by Leonard Lurie, chapter organist; a history of the order by Orator Henry Bigge; and a saxophone and piano trio by chapter talent. Robert S. Barkell, outgoing Master Councilor, was presented with a jewelled ring by his brethren.

Following the program in the lodge room dancing was enjoyed.

FRATERNAL

G. A. R.
APPOMATTOX POST NO. 50, G. A. R. Department California & Nevada. Meets every Saturday at 2 p. m., in Memorial Hall, City Hall.
C. A. PATRICK, Commander.
Pied. 2566W.
WESLEY LOCKHART, Adjt. and Q. M. Ftvl. 2034J.

California National Guard
BAND AND SERVICE COMPANY 159TH INFANTRY
Will go to camp August 2nd to 16th at Carmel. Recruits wanted in Band and Service section. Enjoy a two weeks outing with pay. Meeting Tuesday night, July 29, at Armory, 674 23rd St. Byron W. Gray, captain commanding.

VETERANS OF FOREIGN WARS OF THE UNITED STATES
(The Gold Stripe Order)
Membership open to all Soldiers, Sailors and Marines who have seen foreign service.

COL. JOHN J. ASTOR POST No. 999 meets every Tuesday 8 to 10 p. m. Club rooms open at all times. Club rooms and meeting hall at 480 20th st. Ex-service men are invited to make use of club rooms.
Next meeting, August 13.
C. V. HURLEY, Comm.
R. R. FULLERTON, Adjt.

LADIES' AUXILIARY TO JOHN J. ASTOR POST meets 2nd and 4th Wednesday at 8 o'clock, Memorial Hall, City Hall. Visiting ladies cordially invited.
Next meeting, August 13.
MRS. ALTA MAE CUNNING, Pres.
4141 Manila ave. Pied. 4109W.
MRS. OLLIE REMMERS, Secy.
Sequoia, Contra Costa Co.

LIEUT. HASCALL F. WATERHOUSE POST No. 819, meets 2nd and 4th Wednesday each month, Woodmen's Hall, 3256 E. 14th st.
Next meeting, August 13.
C. H. ROEJOHANNES, Com.
Route 2, Box 139, Hayward.
W. H. MOREHOUSE, Adjutant.
2024 13th Ave. Merritt 1468.

LADIES' AUXILIARY TO LIEUT. WATERHOUSE POST, meets 2nd and 4th Wednesdays at 8 o'clock p. m., Woodmen's hall, 3256 E. 14th st.
Next meeting, August 13.
CELIA H. WATERHOUSE, Pres.
374 Jayne ave. Oak. 3065.
MARTHA VOLKMANN, Secy.
2539 66th ave.

United Spanish War Vets.
E. H. LISCUM CAMP No. 7, meets Thursday evening in Memorial Hall, City Hall, Oakland. All visiting veterans invited. Join the insurance club.
Next meeting, July 31.
G. A. MARSHALL, Com.
Telephone Alameda 144J.
M. W. SELLAR, Adjt.

JULIA A. MARTIN AUXILIARY No. 2, Auxiliary to E. H. Liscum Camp No. 7, U. S. W. V., meetings in Memorial Hall, City Hall, first and third Wednesdays. Visiting sisters welcome.
Next meeting, August 6. Meet us at Clay street wharf, Oakland, Sunday, Aug. 3, at 9 o'clock for big boat ride. Something new. Fun for everyone all day.
IRENE VINCENT, Pres.
Ftvl. 2360J.
LAURA LINES, Secy. Elm. 66.

JOSEPH H. McCOURT CAMP No. 13, meets 2nd Thursday, in Native Sons' hall, Shattuck, near Center street, Berkeley.
Next meeting, August 14.
E. RANDOLPH, C. C.
A. P. HANSCOM, Adjt.

British Great Veterans of America Inc., California Post No. 10
Meets in St. George hall Monday. All ex-British service men eligible to membership. Monday next, July 28, ann

ENTRIES ANNOUNCED FOR HORSE RACES AT PLEASANTON

TIMELY HITTING GIVES BEES WIN OVER OAKS, WHILE SEALS WIN FOURTH FROM BEAVERS

Turf Program Gives Promise Of Good Races

Tijuana and Tanforan Favorites Will Meet on Pleasanton Race Track.

With the entry list now complete for the three running races at the Pleasanton racetrack Sunday, the interest in the event is growing, especially as many of the horses entered were good drawing cards at Tanforan and at Tijuana during the past season. The program will consist of four harness races and three running races, alternated.

Among the horses in the first race, Emma Wallee a California horse, looks to have the most class and by her splendid record during the season at Pacific Coast tracks she is the favorite to win. The runner has been a favorite at Tanforan and Tijuana and has been winning consistently. Rivaling the fame of Emma Wallee is another good horse, Saint Pierre, also a prominent figure in coast racing circles.

MINT JULEP ENTERED.

The second race, of one mile and seventy yards may furnish one of the best events of the day and has a number of excellent thoroughbreds entered. Navajo is favored by many to cop the event as she seems to be suited to races of a mile or over. Her performances along the coast have shown her merit in the distance runs. Her most dangerous adversary will probably be met in the form of Mint Julep a Macomber-bred horse. Macomber is one of the most prominent horse raisers in the state, and has the reputation of owning more horses than any breeder in the world.

First Lady Harding and Skoki appear to be the class of the entrants in the third race of the day. The former was one of the winners at Tijuana this summer and is looked to win. She was raised in the east and brought to the Pacific Coast by Clyde Van Doozen. Ed Winters is the owner of the horse at the present time. Skoki is a Tanforan horse raised at the Kentucky stables of Frank Kelley and recently brought to California. Kelley has over fifty thoroughbreds on his Kentucky ranch and Skoki is one of the most promising of them. He ran as a two-year-old here last year.

A TEST PROGRAM

Providing that the racing program meets with the success anticipated, the chances are that the [illegible] will be held at Pleasanton instead of Tanforan, as the conditions are almost ideal. The manner in which the local turf enthusiasts respond to Pleasanton's first big racing program will decide whether the events will be continued at that track.

Four harness races will also be on the program for the day and many of the leading trotters in the state are at Pleasanton preparing for the opening of the San Joaquin and Sacramento valley harness racing circuit. There will be good purses at stake for each of the events in both the harness and running races. The first race will start at 1.30 o'clock.

The complete list of entrants for the running races are as follows:

FIRST RACE.

Five furlongs. Three-year-olds and upward.

Horse.	Weight
Emma Wallee	104
Perfect Day	104
Anna Sea	104
Duncan S. Murray	109
Sainte Pierre	109

SECOND RACE.

One mile and seventy yards. Three-year-olds and upward

Horse.	Weight.
Canvas Back	109
Navajo	109
Flame	104
Mint Julep	104

THIRD RACE.

Six furlongs. Three-year-olds and upwards.

Horse.	Weight
Black Pat	109
Wannassa	104
First Lady Harding	107
Skoki	112
No Wonder	109

To Race Sunday At Pleasanton

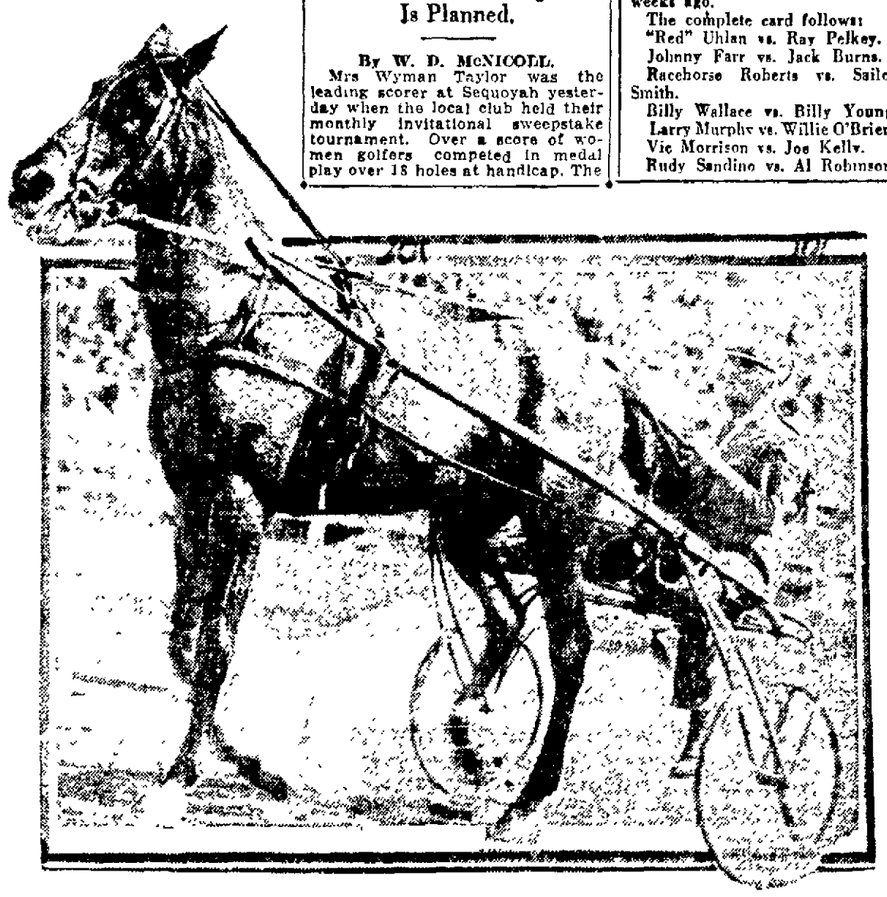

"HET" MACHADO, handling the reins in this pcture is one of the best drivers in the country and has won many harness races. He is handling the reins on Potreress They will be seen in one of the four harness racing events at Pleasanton tomorrow.

Mrs. Taylor Is Low Scorer in Sequoyah Play

Mrs. R. E. Cotter Wins Easily in Class B; Full Program Is Planned.

By W. D. McNICOLL.

Mrs Wyman Taylor was the leading scorer at Sequoyah yesterday when the local club held their monthly invitational sweepstake tournament. Over a score of women golfers competed in medal play over 18 holes at handicap. The prizes were awarded to the leading players with handicaps from scratch to 19 and from 20 to 36.

In the class A flight the Sequoyah captain had a comparatively easy victory, none of her opponents were playing well enough to come within six strokes of her card, which read 96-12-84.

Mrs H .A. Prole of Claremont Mrs. J. Bruce Adams of California and Mrs. Milton Bernard, the Sequoyah champion, all capable of par play, failed to score well.

Mrs. A. E. Lorber (Sequoyah), Mrs. W. S. Hatch (Berkeley) and Mrs. W. B. Wentz (Olympic) were tied for second place in the class A flight of 80.

In the class B flight, which included players with 20 and over handicap, Mrs R. E. Cotter of Sequoyah was first with an excellent score of 98-20-78. Mrs. Cotter was playing all of her shots with confidence and making few mistakes around the greens.

Mrs. O. E Ellinghouse of Sequoyah was second with a satisfactory score of 107-24-83, five strokes behind the winner.

Among others competing were Mrs W. G. Gilmore and Mrs G H Mullin of the Olympic club, Mrs. J. Bruce Adams of California, Mrs. H. A. Prole and Mrs. Clyde Waterman of Claremont, Mrs A. V. Thompson, Mrs. E. O. Edgerton, Mrs. R. H. Madden and Mrs. G. C. Johnson of Berkeley

Mrs. J. H. Stineman, Mrs. S. E. Jackson, Mrs M R Johnson, Mrs. R. Blacow and Mrs Milton Bernard of Sequoyah.

For next month the Sequoyah captain has arranged a full program of events, starting with a flag tournament on Friday, August 1. On the second Friday of the month the competitors are asked to play to a blind nine over 18 holes at medal play. Friday, August 15, match play against par, strokes at holes handicap. Friday, August 22, competitors are asked to play at a blind par and requested to keep a putting score as trophies will be awarded to the winners in both contests. Friday, August 29, invitation day medal play sweepstakes, 50 cents entry.

BLANCHARD TO HUHL SUNDAY.

VALLEJO, July 26—The American Legion nine will have Blanchard and Farrel as the battery in the big game here on Sunday with the Calatone Water club.

Boxing Card For Wednesday At Auditorium

"RED" UHLAN and Ray Pelkey will furnish the main event at the Oakland Auditorium boxing show next Wednesday night, but the return match between Johnny Farr and Jack Burns shapes up as the best attraction as these boys staged a whirl-wind bout a few weeks ago.

The complete card follows:

"Red" Uhlan vs. Ray Pelkey.
Johnny Farr vs. Jack Burns.
Racehorse Roberts vs. Sailor Smith.
Billy Wallace vs. Billy Young.
Larry Murphy vs. Willie O'Brien
Vic Morrison vs. Joe Kelly.
Rudy Sandino vs. Al Robinson.

Clubs Bunched In Many Cases In Ball Races

American League Is Not Only League Where Flag Race Is Close.

By JOHN B. FOSTER.
CONSOLIDATED PRESS ASSOCIATION LEASED WIRE TO TRIBUNE

NEW YORK, July 26.—The American league is not the only baseball circuit whose championship fight is covered by the span of a hand. Both the American Association and the Pacific Coast league have close races of the kind that stimulate interest among the fans.

Between Detroit and Philadelphia, leader and tailender respectively, in the American league, there were today exactly 174 points. Between St Paul and Minneapolis in the American Association there were 137 points, while only 138 points separated San Francisco and Portland in the Pacific Coast circuit.

The American Association, which is fortunate enough always to provide a good fight at this season of the year, is up to its old tricks again with a battle between Louisville, St Paul and Indianapolis. If Columbus, Milwaukee and Minneapolis had been included as they thought they were going to be, the American Association would have developed a fight hot enough to raise the temperature all over the Mississippi valley and the Lake region

San Francisco started to run away with the lead in the Pacific Coast league and suddenly discovered Seattle looming up alongside and from that day to the present, the Seals have not been able to shake the gaunt spectre of the northwest. Also the second division is full of teams which may step in at any time and stop the fellows on top.

In most of the minor leagues the championship issue is being fairly well settled, because in all of them the leading club has come through with a show of strength that subordinates the teams that are below it.

(Copyright, 1924, by The Oakland TRIBUNE.)

Bambino Has Outdistanced Homer Rivals

Babe Leads in Home Runs With 29 and Also Tops American Batters.

CHICAGO, July 26.—If any one of Babe Ruth's rivals in the American league had any idea of overtaking the Bambino for 1924 home run honors, those particular cloutters probably have had a change of heart. Ken Williams of the Browns, his nearest rival, is trailing by 10. Ruth has 29

Ruth, although dropping five points, still is leading the individual batting procession with an average of .379, with Falk of Chicago second with .365 Goslin of Washington is third with .356 followed by Ty Cobb of the Tigers, with .346.

Eddie Collins of the White Sox has not slowed up on the bases, setting a dizzy race with 26.

Other leading batters: Jamieson, Cleveland, .344; Sheely, Chicago, .342; Jacobson, St Louis, .331, Heilman, Detroit, 329; Mostil, Chicago, .329, Meusel, New York, .328; Collins, Chicago, .324; Sewell, Cleveland, .322; Speaker, Cleveland, .318; Myatt, Cleveland, .318.

Heavy slugging by Leo Hartnett, peppery young catcher of the Chicago Cubs, is the outstanding feature among the batters of the National league. While George Kelly of the Giants, was gathering six homers in a week, Hartnett collected five

Hartnett's total is 15, which is one better than Kelly and seven behind Jack Fournier, of Brooklyn, who is leading with 22.

There has been little variance among the leaders. Rogers Hornsby, the Cardinal star, is comfortably lodged in first place with .412. Zack Wheat of Brooklyn is next with .380. Other leading batters: Fournier, Dodgers, .352; Roush, Cincinnati, .351; Snyder, New York, .348; Young, New York, .345, Kelly, New York, .344; Grigsby, Chicago, .333; Frisch, New York, .330; Hartnett, Chicago, .330; Meusel, New York, .318.

"Buz" Arlett at the Bat Yesterday

AT THE PLATE.

FIRST INNING—Intentionally walked, with Brubaker, who had doubled, on second.

THIRD INNING—Intentionally walked, with Guisto, who had doubled, on second.

FIFTH INNING—Tripled to center and scored on Cather's double to left.

SIXTH INNING—Grounded out, Lindimore to Leslie.

NINTH INNING—Struck out.

RUNS BATTED IN—NONE.

RECORD TO DATE.

Games played	103
Home runs	29
Three-baggers	12
Doubles	31
Sacrifice hits	9
Stolen bases	14
At the bat	347
Runs scored	62
Hits made	121
Batting average	349

George Foster Hit for Runs Early in Game

Louis Guisto Hits a Home Run, But Oaks Fail to Bunch Hits.

SALT LAKE, July 26.—Hitting the shoots of Foster and Murchio for thirteen hits, most of them in the pinches when they meant runs, the Salt Lake Bees defeated the Oaks 7 to 4. The Howardites also collected thirteen hits, but were not as fortunate as the Bees in bunching them.

The Bees commenced the damage in the run column early in the afternoon and gave Ponder, who pitched, a two-run lead in the first inning. A double by Frederick put him in a position to score the first run and he did so after Vitt walked. Lindimore sacrificed and O'Doul was safe on a fielder's choice. The other tally counted when Les Sheehan drove out a single to score Vitt.

Four more runs in the third frame more securely fortified the lead for Ponder and would have made a pitcher in any other park in the league feel that the game was cinched. Five hits and an error were the implements used by Duffy Lewis' team in sending the four runs across, Leslie's double scoring two and Frederick's third hit of the day also helping. It was not until then that Foster was lifted in order to let LaFayette bat for him. The Frenchman did not deliver a hit, but the Acorns broke into the score column when Goebel hit a single and Maderas a double, followed by LaFayette's infield out, which enabled Goebel to score the first run. The second scored soon after when Spencer Adams drove a clean single to center field.

A bombardment started in the Oaks' half of the fifth inning that threatened to remove Ponder from the hill when Louis Guisto, the first of the Howard contingent to go to bat, smacked the ball for a four-sack clout over the left field fence. This was followed by a triple by "Buz" Arlett, who scored shortly after on Ted Cather's double. This was the first time during the game that Ponder had put the ball over to Arlett, the two previous times he had given him a free pass to first when men were on the sacks. These three clouts, however, ended the run scoring for the Acorns

Read had a chance to be a real hero in the final inning of the game when he came to bat with two men on base. McCarren had batted for Goebel and delivered a hit and Baker also got on base when he was hit by a pitched ball. Pete tried hard to keep up the good work, but as in most instances of this kind during the game Ponder tightened down and forced him to fly to O'Doul to end the game.

Pacific Coast League Box Scores

OAKLAND

	AB	R	H	O	A
Adams,2b	5	0	2	2	3
Brubkr ss	5	0	2	3	1
Guisto 1b	5	1	3	9	0
Arlett,rf	3	1	1	3	0
Cather lf	5	0	2	5	1
Goebel cf	4	1	1	1	0
Maras 3b	4	1	1	0	3
Read,c	4	0	1	2	0
Foster x	1	0	0	0	0
Murchio p	2	0	0	0	3
Lafayette	1	0	0	0	0
McCarren	1	0	1	0	0
Baker	0	0	0	0	0
Totals	40	4	13	24	14

SALT LAKE

	AB	R	H	O	A
Frdrck,cf	5	1	2	5	0
Vitt,3b	3	2	1	0	2
Lndmr,2b	3	0	1	7	2
O'Doul lf	5	1	2	3	0
Sheehan rf	4	1	2	0	0
Leslie 1b	4	1	2	8	0
Pearce ss	4	1	1	1	3
Peters,c	4	0	0	5	0
Ponder,p	3	0	1	0	0
Totals	35	7	12	27	10

Lafayette batted for Foster in fourth.
McCarren batted for Goebel in ninth.
Baker batted for Maderas in eighth

Oakland	0	0	0	2	2	0	0	0	0	—4
Hits	1	1	1	3	3	1	1	1	1	—13
Salt Lake	2	0	4	0	0	0	0	1	*	—7
Hits	2	3	5	2	0	0	1	1	*	—13

Errors—Adams, Brubaker, Guisto, Maderas, Read (Oakland 4). Home run—Guisto. Three-base hit—Arlett. Two base hits—Brubaker, Read, Guisto, Maderas, Cather, Adams, Frederick, Vitt, Leslie. Sacrifice hits—Lindimore 3, Ponder 2. Stolen bases—Pearce 2, Leslie. Struck out—By Ponder 3, Foster 1. Bases on balls—Ponder 3 Foster 2, Murchio 3. Wild pitch—Murchio Hit by pitcher—Baker. Six runs, 8 hits off Foster, 17 at bat in 8 innings. Runs responsible for—Ponder 4, Foster 5, Murchio 1. Double plays—Cather to Read, Brubaker to Adams to Guisto. Charge defeat to Foster Time—1h. 45m. Umpires—Guthrie and Becker.

PORTLAND

	AB	R	H	O	A
Benton ss	4	0	1	4	4
McCrdn 2b	5	0	2	4	2
Cox,cf	5	0	0	1	1
Ponll,1b	5	1	1	3	1
Brazil,3b	5	4	4	1	2
Hargrv,rf	2	1	0	0	0
Wolfer,lf	4	1	2	2	0
Dalton,c	2	0	1	6	1
Schroeder	1	0	0	0	0
Eckert p	1	0	0	1	2
Bedient,p	0	0	0	0	0
Cochrane,c	1	0	0	2	0
Query	1	0	1	0	0
Keefe,p	0	0	0	0	0
Distel	0	0	0	0	0
Miller	1	0	0	0	0
Totals	38	6	13	24	13

SAN FRANCISCO

	AB	R	H	O	A
Kelly,lf	5	0	1	3	0
Vella rf	5	1	4	4	0
Mulkey 3b	5	1	2	1	1
Hendrix,rf	4	2	1	0	0
Lillison,1b	4	0	3	7	0
Kildoff 2b	3	1	1	3	2
Shinn,ss	4	3	2	4	4
Vargas,c	4	2	2	6	1
Schmtz,p	0	0	0	0	0
Geary p	3	1	2	0	0
Mitchell,p	0	0	0	0	0
Griffin,p	0	0	0	0	0
Totals	37	10	18	27	7

Query batted for Bedient in eighth
Distel batted for Cochrane in ninth.
Miller batted for Keefe in ninth.

Portland	0	4	1	0	0	0	0	1	2	—8
Hits	0	3	1	2	0	1	0	2	*	—13
San Francisco	0	0	0	1	0	0	0	0	*	—1
Hits	1	1	1	3	2	1	0	1	*	—13

Error—Benton (Portland 1). Innings pitched—By Schorr 1 2 3, by Schroeder 4 plus, by Eckert 2 1-3, by Geary 8 2-3 Credit victory to Geary. Charge defeat to Eckert. At bat—Off Schorr 14, off Schroeder 18, off Eckert 9, off Geary 28, off Bedient 6 Hits batted—Off Schorr 5, off Schroeder 6, off Eckert 4, off Geary 8, off Bedient 3. Runs scored—Off Schorr 4, off Schroeder 2, off Eckert 3, off Geary 3, off Bedient 1 Runs responsible for—Schorr 4 Schroeder 3, Eckert 4, Geary 4, Bedient 3. Struck out—By Schroeder 2, by Eckert 1, by Keefe 1. Bases on balls—Off Schroeder 3, off Schorr 1, off Geary 3, off Keefe 1, off Mitchell 1. Home runs—Brazil 2. Two base hits—McCann, Vella, Mulligan, Kildoff. Sacrifice hits—Daly, Geary, Ellison. Runs batted in—McCann 2, Daly 2, Brazil 4, Rhyne, Geary, Hendrix 2, Kelly, Kildoff, Vargas, Vella 2 Double plays—Brazil to McCann to Poole, Rhyne to Ellison. Left on bases—Portland 8, San Francisco 7. Time—2h. 29m. Umpires—Casey and Carroll.

VERNON

	AB	R	H	O	A
Chdbrne,cf	4	1	2	2	0
Kimick,3b	5	2	2	0	1
Blakely lf	5	0	1	4	0
D Mrpy c	5	3	4	4	0
Schndr,rf	3	2	2	3	0
M Dwl 1b	4	3	3	11	0
Griffin 2b	5	0	1	2	3
Slade,ss	5	0	0	1	5
Penner,p	5	1	2	0	0
Totals	40	16	18	27	11

SACRAMENTO

	AB	R	H	O	A
M'Nely,cf	4	0	0	4	0
Kopp,lf	4	0	0	3	0
Rohwer,3b	4	0	0	4	1
Koehler c	3	1	1	4	2
Smith,rf	4	1	1	2	0
Siglin,2b	4	0	0	3	0
Mlvltz,1b	3	0	0	9	0
M'Gnis ss	4	0	2	1	3
Stroud p	1	0	0	0	0
Peters,p	2	0	0	0	1
Totals	33	3	4	27	10

Vernon	1	0	1	0	0	5	0	0	4	—16
Sacramento	0	0	0	1	0	0	0	0	3	—3

Errors—Chadbourne, McDowell (Vernon 2). Innings pitched—By Stroud 4 1-3. Charge defeat to Stroud. Hits batted—Off Stroud 7 Runs scored—Off Stroud 8. Peters 18. Runs responsible for—Penner 4, Stroud 7, Peters 3. Struck out—By Perner 2, Stroud 2, Peters 2. Bases on balls—Off Penner 1, Stroud 3, Peters 5. Hit by pitcher—Mollvitz by Penner. Home runs—Schneider, McDowell 2, Smith. Two base hits—Davis, Murphy, Griffin, Kimmick, McGinnis, Schneider. Sacrifice hit—McDowell. Double play—Koehler to Siglin. Left on bases—Vernon 9, Sacramento 5. Time of game—1h. 59m. Umpires—burnside and Schaller.

SEATTLE

	AB	R	H	O	A
Lane,rf	5	1	2	1	0
Brady,2b	2	1	1	4	4
Welsh,1b	4	4	1	8	2
Eldred,rf	0	3	0	4	1
Rohwer,lf	4	0	1	2	0
T Bldn,3b	3	0	1	4	1
Crane,ss	4	0	1	3	3
E Bldn,c	4	0	0	2	1
Stselnd,p	2	0	0	0	2
Jones,p	0	0	0	0	0
Bowman	1	0	1	0	0
Totals	33	2	8	24	14

LOS ANGELES

	AB	R	H	O	A
Twmbly,rf	4	1	1	3	0
M'Ally,2b	2	2	1	6	2
Durst 1b	4	1	1	5	0
Hood,lf	4	0	1	6	0
Jacobs,3b	4	0	0	0	0
Whaley,cf	4	0	0	2	1
Jenkins c	3	0	1	3	1
Deck,ss	4	1	2	2	2
Root,p	3	1	1	0	1
Totals	33	6	10	27	7

Now an Outfield for Jones in the ninth.

Seattle	2	0	0	0	0	0	0	0	0	—2
Hits	3	0	1	3	1	0	0	0	1	—8
Los Angeles	0	0	0	0	0	2	4	0	*	—6
Hits	1	2	0	1	0	2	4	0	*	—10

Errors—Welsh (Seattle 1), Jacobs (Los Angeles 1). Charge defeat to Stselnd. Runs responsible for—Root 2, Stselnd 5 Struck out—By Root 1, by Stselnd 1. Bases on balls—Off Root 2, off Stselnd 1, off Jones 1. Stolen base—Durst. Three-base hit—Hood Two-base hits—Lane 2, Root, Hood Sacrifice hit—Brady. Runs batted in—Brady, Welsh, Hood 3, Root. Caught stealing—Lane. Double play—Crane to Welsh to T. Baldwin. Time—1h. 31m, Umpires—Brandon and Finney

George Foster Hit for Runs Early in Game

Everett Is Winner In Cue Tournament

Everett defeated M. J. Brown in a match of the three cushion elimination billiard tournament now being held at Wright's Thirteenth street billiard parlor. The winner was a 22-point man, and had little trouble in defeating Brown, a 16-point man, 22 to 3 in 52 innings.

Pictures Show Carpentier Was Not Struck Low

NEW YORK, July 26—Motion [illegible] of the Carpentier-Tunney match reveal that the blow which felled the Frenchman in the fourteenth round was not foul. Many ringside spectators had declared the blow to have been below the belt

Carpentier and Tunney, with their managers, Francois Descamps and Billy Gibson, and Jack Curley, Carpentier's friend and adviser, attended a public showing of the films at a Broadway theater yesterday afternoon, after which Descamps gave out the following statement

"A mistaken impression prevails over the blow which knocked Carpentier to the floor of the ring in writhing pain It was not Tunney's gloved fist that committed the alleged foul blow, it was Tunney's knee.

"We are making this assertion merely to give our side of the battle with no intention of registering any complaint against any of the officials or the public We are both satisfied that the referee was fair and honest, meant us no harm, and we are satisfied to abide by his decision. In conclusion, we hope for a return match with Tunney and feel confident if allowed another chance we can reverse the decision"

Despite promises made by Carpentier before the fight that if he lost to Tunney he would hang up his gloves for good and all, there is every indication that he will continue his ring activities. He is scheduled to meet Jimmy Slattery in Buffalo on August 4.

Final Matches Are Played at La Jolla

SAN DIEGO, July 26—Three sets of finals were played before an interested crowd yesterday at the eighth annual tennis tournament at La Jolla

In the men's doubles H. Dickenson and Ralph Sindorf defeated H. Godshall and I. Callahan. All four players are from Los Angeles. The scores were 6-4, 2-6, 7-5. The losers threatened to take the third set, at one time the score being 5-2 in their favor, but a brilliant rally by Dickenson and Sindorf changed the tide.

MILLER IN MAIN EVENT.

VALLEJO, July 26—Dusty Miller has accepted an offer to meet Sammy Olson at Newman on August 7. The men will appear in the main event of the card which is now being arranged by the Newman club.

Max Luft Arrives Home From East

SEATTLE, July 26—Max Luft, University of Washington crew captain for 1925, who was stricken with typhoid fever when the Norsemen won a regatta on the Poughkeepsie last month, arrived home yesterday. Although ten pounds underweight, Luft is in good condition declared Coach Rusty Callow.

Flyweights Feature Los Angeles Card

LOS ANGELES, July 26.—Kid Payo and Benny Diaz, Mexican flyweights of Los Angeles, will fight in the main event at Lyceum stadium tonight In the semi-final, Johnny LaRose, holder of the Canadian bantamweight crown, will meet Frankie Sands of Oakland.

American League

	Won.	Lost.	Pct.
Detroit	53	39	.576
Washington	53	40	.570
New York	53	40	.570
St. Louis	45	45	.500
Chicago	44	47	.484
Boston	41	50	.451
Cleveland	41	51	.446
Philadelphia	37	55	.402

NO GAMES YESTERDAY.

National League

STANDING OF THE CLUBS.

	Won.	Lost.	Pct.
New York	58	31	.652
Chicago	52	38	.578
Pittsburgh	47	41	.534
Brooklyn	48	42	.533
Cincinnati	47	46	.505
St. Louis	38	53	.418
Philadelphia	37	53	.411
Boston	31	57	.374

RESULTS YESTERDAY.
Cincinnati-Brooklyn, rain.
St. Louis, 13; New York, 5.
Pittsburgh, 2; Boston, 1.
Philadelphia, 10; Chicago, 4.

Jack Dillman Joins Select Chabot Circle

PLAYING over the Lake Chabot course for the last time yesterday, for he departs for the northwest today, Jack Dillman entered his name on the list of those who have conquered the celebrated ninth hole with but a single shot.

Playing in a four-ball match with Harrison Bedell, Harold Kircher and Mevis Molirman, Dillman reached the ninth with much the same feeling and score as the average golfer. He needed a par to break 50.

Dillman's mashie shot from the tee hooked back onto the green and the ball trickled across the surface to the cup on the back edge—and dropped.

S.F. Seals Win Fourth in Row From Beavers

Combining the efforts of four of his hurlers, Bert Ellison led his Seals to victory over the Portland Beavers at Recreation park for the fourth straight win of the series 10 to 8. The game was not decided until the final frame, each team taking spurts in scoring runs. The Beavers started the fun and led the San Francisco athletes 5 to 0 after they had finished batting in the fourth inning to knock Lefty Schorr from the hill.

Bob Geary took up the responsibility and held the Beavers in check with the exception of Frank Brazill, who equaled a record for Recreation park by hitting three home runs over the right field screen. This feat has not been accomplished by any player since the screen has been heightened and before the addition was put on it, it had not been done since the days of Ham Patterson in 1914. The Seals overcame the lead which the Beavers amassed in the first three innings by scoring ten runs in the next four frames and were leading 10 to 5 at the close of a hectic seventh inning. Brazill added one to the Beaver's share by hitting his second home run

In the first of the ninth inning Jim Poole got his only hit of the day and Brazill lifted the third ball out of the lot to score him. Geary became unsteady and walked the next two batters to put the tieing runs on the bases with two outs. Oliver Mitchell was Bert Ellison's choice to bring matters to a close but the lanky southpaw walked the only man he pitched to, Distel, and was replaced by Griffin

Jack Renault Is Signed for Bout

NEW YORK, July 26—Jack Renault, Canadian heavyweight champion, and Bartley Madden, New York heavyweight, yesterday were signed for a 15-round match at the Queensboro A. C. in Long Island City, August 11.

Spalding-Tribune Bookings

Albany Mcts. vs. Win. Cubs, Portland Pomona Sts	2:30 p. m.
Allendale Comets vs. E. K. Wood Lum Co, Allendale Plyg.	1:30 p. m.
American Legion vs. Calatone Water Co., Vallejo	2:30 p. m.
Ala. Elks vs. Halycon Natives, Lincoln Park, Alameda	12:30 p. m.
Beach Combers vs. New Pro. Laundry, Wash. Park, Ala.	9:30 a. m.
Burlingame vs Star Motors Co. Burlingame	2:30 p. m.
C. Nelson Paint Co. vs Pittsburg Indep., Fruitvale	2:30 p. m
Crockett Cubs vs. Weaver-Wells, Crockett	2:30 p. m.
Conrad Electric Co. vs. S. P. Kelleys, 18th and Wood	9:30 a. m.
Downtown Mcts. vs. Merguire & Ritchie, San Pablo Plyg.	2:30 p. m.
Druids No. 160 vs Calif. Door Co, 18th and Wood	1:30 p. m.
Del Monte No. 45 vs. St. Joseph Ath. Club Kenny Park	12.30 p. m.
Dep Drop Market vs. Verzic Bakers, Lockwood School	2:30 p. m.
Dew Drop Market Jrs. vs. Corner Drug Store, Lockwood	10:30 a. m.
Estudillo Natives vs. Cohn's All-Stars, San Leandro	2.30 p. m.
Eldorados vs. Rigney Tile Co., 18th and Wood	3.30 p. m.
Fruitvale Electrics vs. Barron Tires, Fruitvale	10:00 a. m.
Florola vs. Pullman Car Co., Bushrod Plyg	3:30 p. m.
Fruitvale De Molay vs. Oakland De Molay, 18 and Wood	1:30 p. m.
Fountain Candy Store vs. Lincoln Fed., Hawthorne Plyg.	10:30 a. m.
Grocers' Baking Co. vs. Lucians, San Pablo Plyg	12:30 p. m.
Hayward vs. Golden Gate Athletic Club, Hayward	2:30 p. m.
Irvington vs. Heathorn Drugs, Irvington	2.30 p. m.
Kushners vs. El Cerrito I. O. F., Bushrod Plyg	1:30 p. m.
Lazear Ath. Club vs. Pal. Laundry Co., Lazear Plyg	10:30 a. m.
Livermore vs. Hayashi Floral Co., Livermore	2:30 p. m.
McCormack SS Co. vs. Barney's Beanery, Bushrod Plyg.	11 30 a. m.
Mathews & Boitana vs. H. M. Lawrence, San Leandro	10:30 a. m.
Monterey vs. Swift Lumber Co., Monterey	2:30 p. m.
Pierce Colored Giants vs. S F. Eagles, Richmond	2:30 p. m.
Panama All-Stars vs. Calif Bears, 18th and Wood	9:30 a. m.
San Pablo All-Stars vs. Pittsburg Indep., San Pablo Plyg.	10:10 a. m.
Santa Fe Mets vs. East Bay Water Co., Bushrod Plyg	1:30 p. m.
Subterranean Water Co. vs. Italia Virtus, Alberger Field	2:30 p. m.
San Mateo vs. Broadway Dept. Store, San Mateo	2:30 p. m.
U. S. Marines vs. United Dry Cleaners, Mare Island	2:30 p. m.
Wedgewoods vs. Allendale Merchants, Newark	2:30 p. m.
Whelan's Market vs. Imp. Order Red Men, Melrose	2:30 p. m.
Y. M. I. No. 3 vs. Alameda Woodmen, 18th and Wood	11:30 a. m.
Sings's Cigar Store vs. Halycon Natives, Lin. Park, Ala.	2:30 p. m.

Minnesotan In Finals of Western Play

CHICAGO, July 26—Harrison R. Johnston of St. Paul, four times Minnesota champion, and Albert Seckel of Chicago, western champion in 1911, will battle over the Hinsdale golf links for the western amateur golf championship as the result of two hectic rounds yesterday in which both displayed good, bad and indifferent golf and won by the same narrow margin of 1 up in 36 holes.

Johnston defeated Barton Mudge of Chicago, a Princeton university golfer, and Seckel eliminated James Manion of St. Louis, trans-Mississippi champion.

While the forenoon round was played in ideal golfing weather, a heavy rain drenched the players and two large galleries in the middle of the afternoon round and made good scoring very difficult.

Last Night's fight results

Jack Reeves won the main event at Dreamland rink in San Francisco last night, from Fred Sullivan, in a bout filled with action in all four rounds Jack had the best of the bout in all, except the first of the fourth when Sullivan launched an attack of uppercuts at his chin The spurt was short, however, and Reeves soon settled down to business.

In the preliminaries Eddie McGovern easily defeated Jack McCann. Joe Miller walked away with the decision over Stanley Willis Eddie Mahoney outpointed Vic Morrison and had him groggy twice. Tommy Cello scored a clean knockout over Chick Ricco with a right to the chin. "Sailor" Offerman drew with Sammy Evasco.

LOS ANGELES, July 26.—Dick Hoppe, Glendale, Cal., lightweight, defeated Frankie "Kayo" Pitcher of Brooklyn, N. Y., in the main event of a boxing card here last night.

Tommy Carter, lightweight of Phoenix, and Eddie Diggins of San Francisco went four rounds to a draw and the semi-windup.

COMPTON, July 26.—Joe Pimenthal, Los Angeles bantamweight, won the decision over Young Farrell, also of Los Angeles, here last night.

BAKERSFIELD, July 26.—Mediocre fights made up the card at the Taft club at Taft last night, but one of the seven contests proving of interest.

Horseshoe Club Members to Vie For Two Cups

MEMBERS of the Oakland Horseshoe Club will hold a contest tomorrow morning at 10:30 to decide the winners of two cups which the club won from Stockton last Sunday. The five highest players in the last tournament will fight it out for the possession of the cups.

Jim McNames, E. W. G. Babcock, Berge, Al Wright and Bill Bradley, who were the five leaders in the recent pitching contest, will be the players to pitch tomorrow. The completion of the play last Sunday was hindered because of darkness, leaving the two cups in dispute. McNames led the field with 569 points and 213 ringers.

San Franci

Oakland Tribune

Supreme on Continental Side of San Francisco Bay
Established February 21, 1874

FOUNDED BY WM. E. DARGIE

Member American Newspaper Publishers' Association
Charter Member Audit Bureau of Circulation
Exclusive Complete Associated Press Service for Great Eastbay
Full United Press Service
International News Service
Universal News Service
Consolidated Press Association
Exclusive for Great Eastbay

The Associated Press is exclusively entitled to the use for republication of all news despatches credited to it, or not otherwise credited in this paper and also the local news published herein. All rights of republication of special despatches herein are also reserved

TRIBUNE PUBLISHING COMPANY, PUBLISHERS
JOS R. KNOWLAND ..... President and Publisher
B. A. FORSTERER, Secretary and General Manager
Published every evening and Sunday. Single copies Daily Edition, 3c; Sunday Edition, 10c. Back numbers: Daily Edition, 5c and up; Sunday Edition, 10c and up.
PUBLICATION OFFICE—Tribune building, corner of Thirteenth and Franklin Sts. Phone Lakeside 6000.
Entered as second-class matter, February 21, 1908, at the Postoffice of Oakland, Cal., under act of Congress, March 8, 1879.

Subscription Rates by Carrier:

One month	$ .85	One year (in advance)	$9.00
Three months ..	$2.55	Six months (in adv.)..	$4.75

Subscription Rates by Mail, Postage Paid
United States, Mexico and Canada
(All Mail Subscriptions Are Payable in Advance)

One month	$ .85	Six months (in adv.)..	$4.75
Three months ..	$2.55	One year (in advance)	$9.00

SUNDAY EDITION BY MAIL

One month	$ .50	Six months	$2.50
Three months ..	$1.50	Twelve months	$4.50

TO SUBSCRIBERS

Subscribers failing to receive their paper by 6:30 p. m. daily or 9 a. m. Sunday will please report the same to The TRIBUNE Office by telephone (Lakeside 6000), and a special messenger will be despatched at once with a copy of The TRIBUNE.

SATURDAY, JULY 26, 1924

CONTRA COSTA AND WATER.

In a single day supervisors of Contra Costa met with those of Alameda county to perfect a road program, and a delegation of citizens from Contra Costa attended a meeting of the Municipal Utilities District to offer their co-operation in the obtaining of a source of water supply. These are practical examples of a recognition of the close ties which bind the two political units.

Contra Costa county is interested in water no less than Alameda. Its representatives who were here were headed by the president of the Associated Chambers of Commerce, who said:

"Contra Costa county is now in practically the same predicament as the Eastbay cities in its need for fresh water. The county leads the state in the value of its manufactured products. This industry is being jeopardized now by the lack of fresh water."

Contra Costa is taking the proper course. It is indicating willingness to co-operate, to take advantage of a common commodity in which it will profit as largely as will this county. It is entirely fair and proper that property of one county be encumbered as will be ours in the development of a water source and supply, and that a great system developed to serve the Eastbay be made to serve Contra Costa, where the interests and needs are the same. The district already includes Richmond. It is estimated that Contra Costa as a whole could use thirty per cent of a supply. Under the plan both counties would be served and would share in the returns.

Whether or not anything comes of the suggestion, a decided advance in the way of handling community problems is marked with the meeting of two counties to discuss water and road problems. Each of these counties is important industrially and agriculturally, and every day in the year one is serving the other. The Municipal Utilities District and Alameda county well may welcome the continued attendance at board meetings of the representatives of the neighboring county.

FOREIGN SERVICE BETTERMENT.

The Rogers Bill which "removes the serious limitations and inadequacies inherent in our present foreign service," became a law in May. In June the order was issued to take into possession and consolidate all records and material relating to the personnel of the Foreign Service, both diplomatic and consular. Thus the new foreign service department which includes the old consular service, was born and new opportunities were presented to those contemplating entrance into the field.

Of the bill, Wilbur J. Carr, for more than thirty years devoted to the upbuilding and improving of the foreign service, has said:

"One point to be recognized immediately is that the plan of reorganization is designed primarily in the interest of a future service, and only incidentally in the interest of the present personnel . . . On the whole, and considering its highly technical character, the measure is a model of constructive legislation and represents the work of Congress at its best."

"A departmental order gives rules and regulations for the establishment of a Foreign Service School in the Department of State. This order provides for the selection of a chief instructor from among Foreign Service officers of Class Five, or over, who is to prepare and submit to the School Board for approval a complete schedule of work to be covered during the term of instruction (one year), to select competent instructors from among the qualified officers of the Government, and to instruct the School in subjects selected and approved by the Board. He will maintain discipline, keep a record of attendance and rating of the students, and each pupil will be assigned to duty in the State Department, while not attending classes. This is his probational period, and on the record here made depends his success in securing a regular appointment.

"I believe that no other country has achieved a more satisfactory foreign service structure than that afforded by the recent enactment of the Rogers Bill," declares Mr. Carr. It is another Republican milestone in the advancement of our foreign service, which is our first line of defense and commercial recompense."

LAST REGISTRATION CHANCE.

The registration which closes tonight will record before the country how Alameda county stands in its acceptance of the obligation and opportunity to vote. On August 26 the primaries will afford another demonstration. It will be a simple matter to make the comparison for the country as a whole, for in the large area less than 50 per cent of the American voters exercise their legal franchise.

The census of 1920 shows 54,421,832 native and naturalized citizens of the voting age, and yet the total vote cast for President was only 26,674,171.

For years the newspapers have assumed a thankless task of stirring the memories of those who would neglect registering or voting. It may be said that the Alameda county record has always been higher than that for the country as a whole and that in the past two or three years there has been a decided awakening. It is also argued that efforts to stimulate a man to register or vote are wasted because the vote of such a man is not worth the labor involved. Opposed to this argument is one that organizations out to seek control of elections vote in force and that the individual who may be counted upon to have an independent opinion is among those who stay away from the polls. Because of this, Chicago, New York and other large cities have elected mayors and other officers on less than a fifty per cent vote, and the successful candidates, in all probability, frequently have been men who would not have been chosen had the entire electorate responded.

A local influence in stimulating interest in elections has been the work of service clubs and fraternal organizations who have dedicated their efforts without partisanship. Now there comes a pretentious organization, the National Get Out the Vote Club, which proposes to establish chapters in all the cities and which is supplied with an imposing constitution and by-laws. It is not probable that the national organization will do any more here, or as much, as the local ones, but if it succeeds even in a small way it will be worth while.

In the meantime it is not too late to register for the primaries. Tonight at 10:30 o'clock the books will close. Those who have not registered since January 1 of this year still have a few hours.

HELICOPTER COMPETITION.

There is news in the fact that the helicopter has been perfected to a point where an international competition has been arranged for next Spring. In this contest, arranged by the British Air Ministry, the United States will be represented by nine machines and will make a strong bid for the $250,000 prize.

The winning helicopter must make a straight up-and-down flight, rising 2000 feet, and also a hovering flight for half an hour. It must make a circular flight of twenty miles at sixty miles an hour and descend, with quiet motor, into a small area from a height of 300 feet.

The helicopter has made marked advances when such a competition is possible. For years it has been the dream of airmen to perfect a machine which will ascend from a small lot, fly straight up and then take its course on a horizontal level. Such a machine would be capable of landing upon a roof or in a back yard and, obviously, would possess many advantages for both peace and war uses.

A college professor says this terrestrial sphere is to collapse for the reason that so much petroleum has been extracted from its interior. This is undesirable, and being forewarned, the disaster should be forestalled. Now, what had we better do about it?

ELECTORAL VOTES.

Those who find pleasure in speculating on the probable strength of the Republican, Democratic and Progressive presidential candidates in the electoral college will find the table compiled by William Tyler Page, clerk of the House of Representatives, more than ordinarily interesting.

Mr. Page undertook an examination of the political reports from the forty-eight states in order to estimate the possibility that the election would be thrown into Congress. No claim is made for the accuracy of the table, since expert opinion not infrequently is influenced by partisan hopes.

So far as possible Mr. Page has endeavored to look at the situation impartially.

Mr. Page counts 262 electoral votes in the Coolidge column and gives 214 to Mr. Davis. Three states are classified as doubtful, and as it requires only 266 to elect, Mr. Coolidge's success can be assured by carrying one or all these states. The table classifies all the states as follows:

For Coolidge—California, Colorado, Connecticut, Idaho, Illinois, Iowa, Kansas, Maine, Massachusetts, Michigan, New Hampshire, New Jersey, New York, Ohio, Pennsylvania, Rhode Island, Utah, Vermont, Wyoming—262 electoral votes.

For Davis—Alabama, Arizona, Arkansas, Delaware, Florida, Georgia, Indiana, Kentucky, Louisiana, Maryland, Mississippi, Missouri, Montana, Nevada, New Mexico, North Carolina, Oklahoma, South Carolina, Tennessee, Texas, Virginia, West Virginia—214 electoral votes.

For La Follette—Minnesota, North Dakota, South Dakota, Wisconsin—35 electoral votes.

Doubtful—Nebraska, Oregon, Washington—20 electoral votes.

Republicans of Washington deny that this state should be classified as doubtful. That it will be found safely in the Coolidge column appears to be reasonably certain. If all the other estimates have been made with the same conservatism, then President Coolidge's election is certain. It will be noted that with 262 electoral votes counted as certain, the addition of Washington's seven votes would give the President 269, or three more than a majority of the electoral college.—Seattle Times.

THE CONNING TOWER

THE GENEROUS SUITOR.

Were it but gifts you crave I'd gather mine
From lands where but the gravest feet have trod
And heap them up like tributes at the shrine
Of some strange god.

I'd bring you priceless ivories and jades
And nectars from the rarest vines distilled;
Embroideries and intricate brocades
Until you thrilled.

Should you but yearn for books—a pretty vice—
The richest bindings and the rare editions
You'd have; and those that bring a fancy price
Through prohibitions.

Ah, you would find in me no frugal giver;
I'd gladly send these things of which I speak.
But, Queen, the last installment on my flivver
Is due this week.

—N. D. PLUME.

It is too late, probably, to reach the speakers at the advertising convention in London; but before they left, somebody should have told them it would be a good idea to mention the amity and unitedness existing between England and America.

Well, the advertising men will convene in Houston next year, and it will be topping fun, no end, to rag the visiting Englishmen who think Houston is about an hour's journey from New York.

Republican and Democratic leaders, according to interview, both see advantages to their sides in the third party. A political leader is like an insurance agent; nothing another company offers doesn't show how much better his own company is.

As to the trousers the young men are wearing, they're about as broad as they are long.

THOUGHTS OF A THOUGHTLESS BRAIN.

"My mind to me a kingdom is."
And thus I make my moan;
It hasn't a single subject,
And an abdicated throne.

Speaking of running mates, Finland casts twenty-four votes for Nurmi.

Considerable regret is ours over the conviction that Sir Arthur Quiller-Couch's "The Famous Ballad of the Jubilee Cup" is too long for us to reprint. It is not that it would take up an entire column, but there is too much of it. It is repetitious, and it would have been a lot better if Sir Arthur hadn't driven home his point so often. However, here is part of it:

You may lift me up in your arms, and turn my face to the sun,
For a last look back at the dear old track where the Jubilee Cup was won;
And draw your chair to my side, lad—no, thank ye. I feel no pain—
For I'm going out with the tide, lad; but I'll tell ye the tale again.

'Twas a nine-hole thresh to the windward (but none of us cared for that),
With a straight run home to the service tee, and a finish along the flat.
"Stiff?" ah, well you may say it! Spot barred, and at five stone ten!
But at two and a bisque I'd be' run the risk; for I was a greenhorn then.

Three-quarter back on the Kingsclere track was station enough for me,
With a fresh jackyarder blowing and the Vicarage goal alee!
And I leaned and patted her centerbit and eased the quid in her cheek,
With a "Soh my lass!" and a "Won you brute!"—for she could do all but speak.

John Roberts had given a miss in baulk, but Villa cleared with a bunt;
And keeping her service hard and low the Meteor forged to the front;
With Romany Rye to windward at dormy and two to play,
And Yale close up—but a Jubilee Cup isn't run for every day.

There was no one else left in it The Saint was using his whip,
And Safety Match, with a lofting catch, was pocketed deep at slip;
And young Ben Bolt with his niblick took miss at Leander's lunge,
But topped the net with a ricochet and Steinitz threw up the sponge.

* * *

In the hour when the ducks deposit their eggs with a boasted force,
They'll look and whisper "How was it?" and you'll take them over the course,
And your voice will break as you try to speak of the glorious first of June,
And when the Jubilee Cup, with John Jones up, was won upon Wooden Spoon.

One of the few regrets of our life is that we never had a course in English—or in anything else, for such a teacher could make anything fascinating—to the author of "The Famous Ballad." If anybody within the radius of this voice ever was a student under Sir Arthur, we'd let him have all the space he wants to write on "How It Feels to Have Listened to Quiller-Couch."

F. P. A.

THE THRILL THAT COMES ONCE IN A LIFETIME

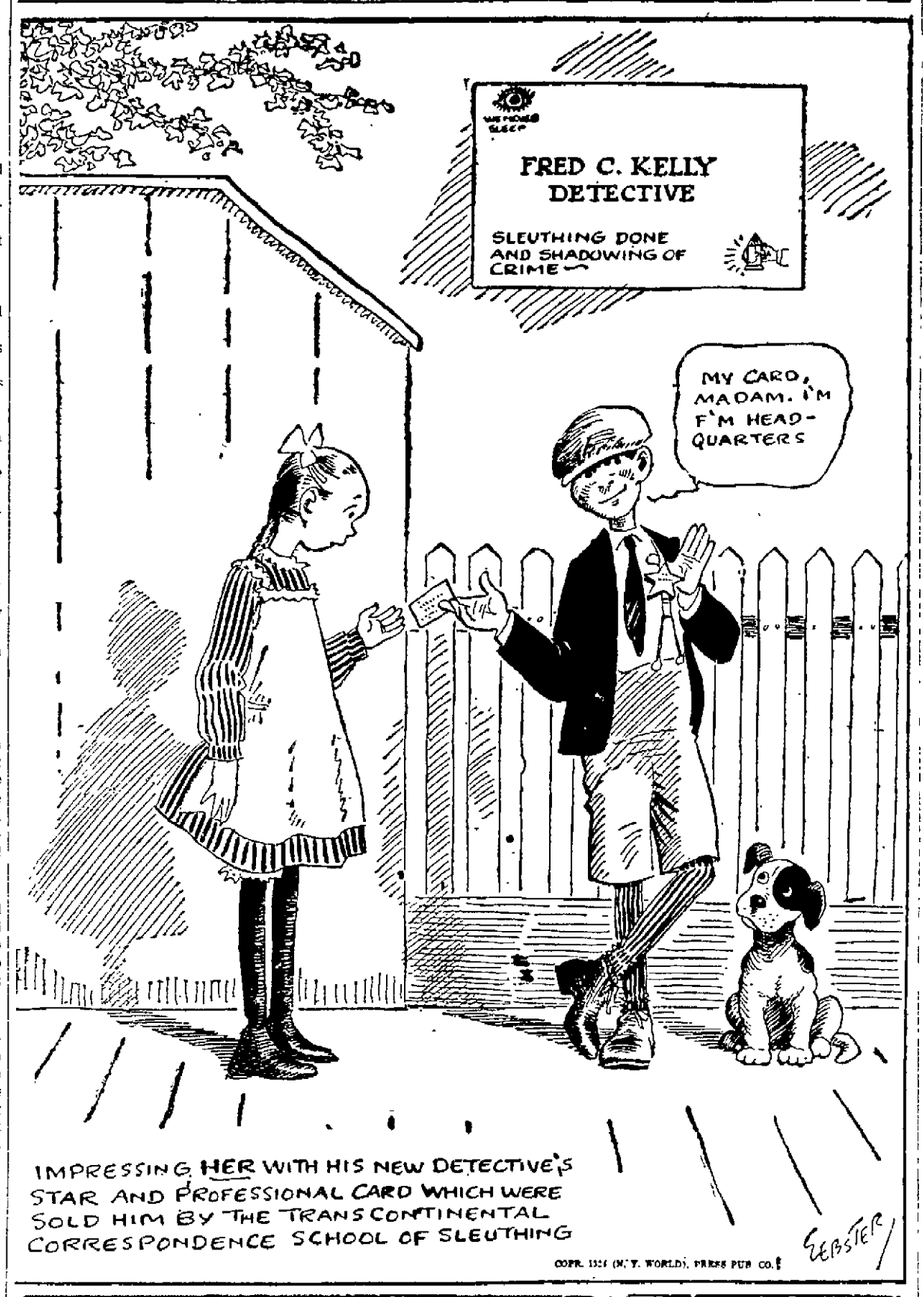

THE NATIONAL PRESS

Deseret News: "Since 1832 in every national election a number of political parties have entered the arena. In the last fifty years the country has heard of the Anti-Monopolists, Prohibitionists, Socialists, Socialist-Labor, United Labor, Farmers' Alliance, Single Taxers, United Christians and many others. More recently the 'Bull Moose,' the Nonpartisan League, the Communists, the Progressives and the National Independents. This year, besides the two leading parties, there have been seven 'national conventions'—the Single-Taxers, the Socialist-Labor party, the Prohibitionists, the Farmer-Labor, the La Follette and the Socialists."

New York World: "Behind Senator La Follette's cancelation of the plans of his friends for a formal notification of his candidacy it is possible to descry divers reasons. Perhaps he feels that a formal notification smacks too much of that ritual of old-party politics which must be avoided in order to seem the true friend of the farmer and the workingman. Perhaps this is only a play to his particular following. Anyway, it is common sense for a candidate to admit that he is as well aware as every other citizen of the country that he has been chosen to lead a party."

New York Herald-Tribune: "Senator Ladd of North Dakota has followed Senator Wheeler of Montana into the La Follette movement. Like Mr. Wheeler, he does not announce a change of party affiliation. He says that he will remain a Republican, just as Mr. Wheeler protests that he will remain a Democrat. These two Senators adopt La Follette's own tactics in avoiding definite association with a new party. They will cling to the major parties so long as they see any advantage from an office-holding or office-seeking point of view."

Philadelphia Ledger: "A few more blows like those dealt by grain prices recently and the McNary-Haugen price-fixing heresy will go under, leaving naught but a chain of dancing bubbles. Since June 2 an upward sweep has raised wheat prices nearly 30 cents; corn, about 35 cents; rye, 19 cents, and oats, 13 cents. The general trend is carrying with it cotton and livestock prices. Hogs have risen in this swing to $8.10, an increase of $1 per 100 pounds."

Salt Lake Tribune: "The Portland Oregonian, after taking a squint at the political situation in this country, asks the question, 'Can a man leave a party and at the same time stay with it?' The Oregon paper believes that he can, and most people will agree with the decision. The primary laws in various states have brought about the existing chaotic condition of things political."

Kansas City Times: "The West must keep up its fight for a square deal. The fact that the Interstate Commerce Commission, galvanized with the general view of the East that the West is a territory to be exploited, dismissed the just appeal of western agriculture for a fair readjustment of freight rates on its products, merely delays the game. It does not right what is wrong."

Medford Mail-Tribune: "The churches are after Roscoe Arbuckle, fat and discredited film comedian, once more. Mr. Arbuckle is as popular a target in welfare circles as Senator Henry Cabot Lodge used to be for 'independent newspapers.' There seems no escape for Mr. Arbuckle, except to become a prohibition enforcement officer."

SPIRIT of the STATE PRESS

Two coons that were seen to be fleeing from a field near the Fliers' club, were captured early Sunday morning by H. C. Hinckley of Knights Landing and T. D. Cummins and the latter's daughters, Sue Dea and Elizabeth. Although one of "Cam" Hinckley's trained hounds was on the job the animals were caught in their burrows and easily caged. They were taken to the Hinckley ranch. The coons had parked themselves near a tree between the eighteenth hole of the club golf links.—Woodland Democrat.

The fellow who said there is nothing new under the sun knew nothing about Yuba county. There was brought to the chamber of commerce offices yesterday from the Ostrom ranch a new kind of fruit—half cling peach and half nectarine. The halves of the two different species of fruit are perfect. Orchardists say they have never seen anything to equal it in all their experience.—Marysville Appeal.

Senator Hiram Johnson on his return from scenes of his recent defeats to San Francisco, yesterday said in the matter of national politics that his position would be defined "later." If the Senator had been a real Republican and still with his party, there would have been no cause for hesitancy on the subject. He would have said that he was going to support the Republican ticket.—Hanford Sentinel.

Returns up to date (July 22) show that 212 men and women—mostly men—have filed notices indicating their intention to contest in the August primary election for seats in the next California legislature. Some of them say they are Republicans, some say they are Democrats, some say Socialists, some that they are Republican-Democratic aspirants, meaning they seek votes from both old parties.

The governor is right that exaggeration of certain of California's misfortunes have injured this state. This was particularly true of the foot and mouth disease situation. The governor made friends by his protests against unnecessary agitation over that situation, although he did eventually request the government to take supreme charge.—San Bernardino Sun.

William Jennings Bryan is to go on the platform for Davis it is said. Mr. Bryan will probably shake off two sorts of prejudices, one against Wall street and lecture on the "Evolution of an oil can."—Hanford Sentinel.

No doubt the fire situation in California is serious enough, but the public should not be made to worry unduly by untrue and exaggerated reports.—Watsonville Register.

JUST FOLKS

By EDGAR A. GUEST

THE DEAF GOLFER.

"He's deaf as a post," said they to me, "a man with the golfer's touch."
"And I'm sorry for him," said I right then, "as a golfer he misses much.

Though his swing be true and his shots be straight, and his seconds are always up,
He misses that sweet and lovely sound when the ball drops in the cup."

There's a thrill in driving a golf ball far, there's joy in a brassie shot,
When the ball flies out where you hope it will, but it's ten to one it will not;
But the grandest thrill that the game can give, when you're fighting your best to win,
Is to hear that tinkle of ball and tin, and you know that your putt is in.

You may think it joy when your mashie shot goes straight to the green and drops
Near that wind-tossed flag in the distance there and bounces just once and stops;
But sweeter far is that glad kerplunk—and I sing to its fair renown—
That clickety-clop of a well-played putt, and you know that your ball is down.

"He's deaf as a post!" they said to me, of a golfer of certain skill,
"And I'm sorry for him," I answered them, "for he misses golf's greatest thrill;
Though his drives be far and his irons true, and his seconds are always up,
He misses that glorious clickety-clop when the ball drops in the cup."

(Copyright, 1924, Edgar A. Guest.)

THEY WERE THE SAME.

Through the kindness of Miss Anna F. Hunter the Young Men's Christian Association has been supplied with the following extract from the journal of her sister, Miss Caroline S. Hunter (aged 14 years), who, March 14, 1865, attended a fair under the auspices of the newly-formed Young Men's Christian Association: "In the evening Cousin Willie Birkhead came up to take us to the fair for the Young Men's Christian Association. We went for Georgie King and Birdie—, and all went together. We met Lloyd—and Alfred—there, and they stayed with us all the evening. Georgie, Bird and I went out in the entry, where it was nice and cool, and they brought us some ice cream. There were tableaux, in which Johnnie de Blois acted, and which were very nice. We got home a little after 11 o'clock, having had a lovely time."

This interesting bit of news from 1865 does not require exceptional imagination to enable one to realize that young people of the Civil War period had some very interesting social times. That young people of 14 were permitted to go to a fair without the doubtful necessity of a chaperon, eat ice cream and go home at 11 o'clock, is a bit of news which some of our young people would like to quote to their parents who are inclined to frown upon unconventional parties and late hours.—Newport, R. I., News.

Sentiment and appreciation are as cheap as the air we breathe, which is probably the reason why so many men hate to offer them to their wives.—Punxsutawney Spirit.

PERSONAL HEALTH SERVICE

By DR. W. A. BRADY.

As ordinarily maltreated costiveness in infants is costly enough. In the first place the usual cause, inadequate food, is more costly than fresh milk for infant feeding, and in the second place the medicines too readily resorted to by indolent parents are more expensive than the proper food would be, and in the third place these nimble physics produce various by effects which eventually cost more than any ordinary family can well afford. Before we foot up the total cost it is necessary to include the most costly item of them all, the derangement of nutrition and the handicap placed upon the baby by the physic habit.

To help the forward looking mother save the baby and the cost of mal-treatment, let us mention some of the food factors which tend to prevent costiveness or constipation, and expatiate on some of them.

There is a vitamin which is present in pure fresh milk but not in pasteurized, condensed or evaporated milk, and this unidentified something called vitamin is a natural stimulus to digestion and to peristalsis (onward wave movements.) Perhaps it is the presence of such a vitamin in orange juice, peach juice, tomato juice and other fresh fruit juices, that accounts for the laxative effect of these fruit juices in infant feeding. Perhaps the same vitamin in yeast explains the marked laxative effect of yeast in many cases. Anyhow, it is a well recognized fact, a fact recognized long before the vitamin hypothesis was conceived, that pasteurization or boiling renders milk less laxative for infants. I do not say boiling makes milk constipating, for it doesn't. It is a mistake to assume that any food item which isn't distinctly laxative must be binding. It is a mistake to assume that any food is binding, for infant or adult. There is no such thing—well, there we go again, and we don't want to go just yet. To blat forth in the natural way that there is no such thing as a binding or constipating food, not even a diet of cheese, is to invite a lot of sarcastic letters from old women who jest know better and if there is anything I can't endure in silence it is sarcasm from some one else.

The direct cause of constipation in many young infants on the bottle is a weak feeding formula, insufficient total solids. When there is nothing much to digest the intestine naturally slows down on the job. The obvious remedy is to increase the strength of the food.

The use of a cereal decoction for diluting the milk, in the modification of milk for infant feeding, is a factor which opposes costiveness. Oatmeal water has the best repute for this purpose. To prepare oatmeal water for diluting or modifying milk, boil for several hours two tablespoonfuls of rolled or crushed or ground oats or oatmeal and a quart of water, and after it has simmered long enough (often over night) strain it through coarse muslin. The younger the infant the longer the boil, is the rule to go by. Boiling converts the starch in oatmeal to dextrin, a more readily soluble form for infants. After the age of 5 months an infant can readily digest oatmeal water which has been boiled only half an hour, or less. About the age of 3 months is a good time to begin using oatmeal water in place of plain water or lime water for modifying milk.

THE FIRST PNEUMATIC TIRES.

Thirty-six years ago this month, or on July 23, 1888, the first pneumatic tires were constructed by Dr. John Boyd Dunlop, a veterinarian who was practicing in Belfast, Ireland. His young son rode a tricycle, which was fitted with small, solid rubber tires and Dr. Dunlop experimented with a view to lessening the road shocks and permitting the boy to make better speed.

From sheet rubber he made two D-Shaped tires which were covered with canvas. Stripes of American elm were shaped and then bent and fastened to form the rims, an air valve devised and the boy sent out one night to make the first tests. The result was all that could be desired and a patent was obtained.

From this humble beginning was developed an industry which, in 1923, saw total tire sales of $623,166,000. Hundreds of thousands of people all over the world derive a livelihood from it and, as automobiling increased, the growing of rubber proved a life saver to Far East plantation owners who had lost the business of coffee-growing.—Boston Transcript.

WHAT IS DOING TONIGHT

TRIBUNE radio broadcast.
Alameda club whist, Eagles' hall, Alameda.
General Phil Sheridan Council dance, K. C. hall.
Fulton—"A Bachelor's Romance."
Orpheum—Vaudeville.
T. & D.—"The Enchanted Cottage."
American—"Unguarded Women."
Fox—Feature picture.
State—"Fool's Highway."
Broadway—Feature picture.
Idora—Dancing and skating.

EVENTS FOR TOMORROW

Half-hour Music, Greek theater, U. C., 4 p. m.
Band concert, Lakeside park 2:30 p. m.
San Pablo Avenue Merchants' picnic, Giant Park.
Berkeley Hiking club to Las Trampas ridge.

20 YEARS AGO TODAY

Dr. George F. Reinhardt, health officer of Berkeley and professor of hygiene at U. C., is studying in Europe.

A new baseball team has been organized in San Leandro. It is known as the Sportsmen. J. R. Martin is manager.

Charles Steckler has been elected president of the Bakers' Union.

Orchard avenue, Elmhurst, has been provided with electric lights. The new illumination will be turned on Monday evening.

FIVE LEASED WIRE NEWS SERVICES
ASSOCIATED PRESS Exclusive in Alameda County
UNITED PRESS—INTERNATIONAL NEWS—UNIVERSAL SERVICE—CONSOLIDATED PRESS
(More than all other newspapers Combined)

Oakland Tribune

Exclusive Associated Press Service
United Press
International News Service

AUNT ELSIE
Exclusively in the Tribune
DAILY and SUNDAY

6-MILE FIRE WALL HALTS RANGERS

Chief Rushes to Siskiyou Co., Scene of Big Blaze in Most Valuable Stand of Timber; Will Draft Men

BY INTERNATIONAL NEWS LEASED WIRE TO TRIBUNE.

SACRAMENTO, July 26.—State Forester M. B. Pratt left today for Siskiyou county to supervise attempts to check a disastrous fire between Greenview and Edna.

A six-mile wall of flame is cutting through some of the State's choicest timber, according to reports. All efforts of the firefighters to halt the flames have been futile.

Pratt is prepared, if necessary, to conscript men in Eureka to augment the force of 250 men now combatting the fire.

BY ASSOCIATED PRESS LEASED WIRE TO TRIBUNE.

SAN FRANCISCO, July 26—Seven officers and fifty-six men will take the field immediately to patrol the fire areas in the national forests throughout the state following the approval of the war department of the plans of the ninth corps army area received today. The men will be drawn from the coast defenses here and in Los Angeles and from the thirtieth infantry, now in camp at Del Monte.

The fire situation is quiet with the exception of Siskiyou county where a forest fire is running wild in Scott valley, near Yreka. More than four hundred men are fighting the flames, including a force of men from the Klamath national forest.

BY ASSOCIATED PRESS LEASED WIRE TO TRIBUNE.

SAN FRANCISCO, July 26.—Governor Friend W. Richardson said at his office here yesterday hat, while he admitted there were serious fires in the state, he thought that the reports had been magnified.

"A brush fire will start," the Governor said, "and it immediately assumes the proportions of a forest fire. I admit that there have been serious fires in the state, but I feel hat they have been magnified."

The Governor said that the state had plenty of men to fight the fires and did not need aid from the federal government. He said plenty of men could be hired to fight the fires.

"I didn't ask for or accept federal troops because I believed that there was no need for them," the Governor said. "We would only have to train the men to fight fires and I wished to spare the government the trouble and expense which would be incurred by the use of troops."

BY ASSOCIATED PRESS LEASED WIRE TO TRIBUNE.

OLYMPIA, Wash., July 26—Dangerous forest fires were burning last night in Thurston county, near Mud Bay, where 900 acres of second growth timber has been destroyed and a total of 1800 acres burned over. Other fires were raging in the South Bay and Hogan Bay district in the Carlisle-Pennell section, and in the Donovan Corkery Works, between the Whahkah and the Wynoochee rivers.

BY ASSOCIATED PRESS LEASED WIRE TO TRIBUNE.

WALLA WALLA, Wash., July 6.—Grain fires destroyed standing grain on 870 acres of Walla Walla county lands yesterday, losses being suffered by W. S. Malloy, Moxie Zuger, William Piper and Archie Collard, Prescott growers.

BY ASSOCIATED PRESS LEASED WIRE TO TRIBUNE

EUGENE, Ore., July 26. — The $40,000 mill of the E and B Shingle Company at Betzen, near Cushman, on the lower Siuslaw river was destroyed by fire yesterday. The mill was owned by Henry and Carl Bergman, bankers of Florence.

BY ASSOCIATED PRESS LEASED WIRE TO TRIBUNE.

PORTLAND, Ore., July 26—Oregon's forest fire situation showed some improvement yesterday, but conditions yet were reported dangerous.

The most serious fire seemed to be in Klamath county, in the Horsefly mountain district near Blye, where 1500 acres of valuable timber has burned.

A fire near Detroit is gradually burning to the river's edge, which will act as a barrier against further spread.

In the Tumble Lake country it appears that a few spot fires are all that are burning. Approximately 1000 acres has been burned over.

Two new fires were reported near Roseburg, one at Tyee and another in the Roberts mountain district.

Coos county fires and a blaze on Grizzly mountain, near Ashland, were reported to be practically under control.

A change in the direction of the wind saved Alsea from a fire which burned through the holdings of the Evergreen Lumber Company.

Bend reported forest fires at Bessie and Squaw Back Ridge. Another fire has been located in the Fremont national forest.

U. C. Mermaids Frolic

(Above) Group on demonstrating float including HAZEL ORTH, ZELLA SPAULDING, EUGENIA KENNON, MARIAN FRIEND, JESSIE HANNA, BEULAH HAMMOND, MARIAN TREAT, MARTHA HOLNER, LORNA AMY, assistant swimming instructor; HILDA TAFT and MRS. LYDA SHEFFIELD MACKIE, swimming director. (Below, left to right), EUGENIA KENNAN, RUBY PALMER, MARIAN FRIEND, REGINA MESSING and VESTA SPRIGGS, attired "A La Midnight" for swimming rescue demonstration.

U.C. SUMMER COEDS GIVE POOL SHOW

Water Pageant Evolutions Indicate Proficiency Made by Students Under Able Instructor in Short Period

BERKELEY, July 26.—The annual water pageant of summer session co-eds at the University of California is over for another year, and Mrs. Lyda Sheffield Mackie, director of swimming and originator of the novel event, is receiving congratulations today for the success of the festival.

The pageant, held yesterday in the sacred waters of the men's swimming pool in Strawberry Canyon, which is opened to women only for this occasion every summer, demonstrated in an attractive manner just how much can be accomplished in the swimming line during a scant six weeks. Crowds of spectators lined the hillsides of Strawberry Canyon and joined in the merriment of the summer session students afforded by comedy stunts in the water.

Mrs. Mackie in the role of Chief Mermaid, sat on Neptune's throne, a gigantic seashell, erected at one end of the pool and from her floating platform directed the program. Surrounding her was her "court," which included Miss Lorna Amy, her chief assistant, and a group of students, among them Hazel Orth, Zelda Spalding, Eugenia Kennon, Marian Friend, Jessie Hanna, Beulah Hammond, Marian Treat, Martha Hellner and Hilda Taft.

A "good night" race in which a group of co-eds swam with lighted candles in one hand and a lampshade in the other afforded much merriment. Another stunt was the formation of a golden "C" in the water surrounding mermaids clad in blue. During this stunt the girls joined in California songs and yells led by Mrs. Mackie. An exhibition of swimming strokes was given while an orchestra played under the trees. Beginners were attired in green to represent minnows, the intermediates in blue and the advanced class in gold, representing gold fish. Silver garb was worn by Mrs. Mackie and her court, this attire being doffed later for diving stunts. Motion picture cameras filmed the pageant while one of the biggest crowds ever attending a similar event joined in applause for the college mermaids.

Young Mother of Abandoned Baby Freed by Police

Girl Wanted in Oklahoma City Released When Charge Is Not Pressed.

Miss Cecilia Miller, 25, arrested yesterday in connection with the death of her infant child, which was found in a suitcase in a railroad station at Oklahoma City, was released by the Oakland police today when no instructions were received from the Oklahoma authorities.

Press despatches from Oklahoma City stated that the baby was born dead, and that the police contemplated charging the mother with a misdemeanor.

Miss Miller was employed as a clerk at the state capitol building in Oklahoma. She was a guest at an Oklahoma City hotel and without medical attention when the baby was born Monday afternoon. She is said to have left Oklahoma City the same day.

Miss Miller is now under the care of physicians at the Oakland Emergency hospital.

MOTOR LAW IS HELD AID TO SPEEDERS

State Act Protects Reckless Driver More Than Society, Declares Judge Pulcifer; Urges Demand for Changes

The state motor vehicle law was drawn in the interest of the reckless driver, it was charged by Justice of Peace Harry Pulcifer at a meeting of the Eastbay Safety Council yesterday. Pulcifer said that the law in this state protects the speeder and the careless driver more than it does society, and advocated the formation of a movement in the Eastbay to draw up a new law to be presented in the next session of the legislature.

"It is ridiculous," said Pulcifer, "that all arrests must be made by an officer in uniform. The law seems to have been drawn entirely in the interest of the reckless driver. There are so many things about it that need changing and we should make a close study of the matter and go before the next legislature and demand a law that will give us a little more enforcement against those who menace the lives of innocent people on the streets and highways."

NEW POLICY ADVOCATED.

Among those present at the meeting were Superior Judge T. W. Harris, Judge Robert Edgar of Berkeley, Judge Greene Majors of Piedmont, Judge E. J. Gannon of San Leandro, Ben Allen of the Key System, A. L. Redlick of the Safety Council, W. W. Garthwaite, president of the Oakland bank, and D. H. Fraser in charge of the traffic of Berkeley. Rascy Probasco, executive chairman of the Safety Council, presided.

Judge Harris advocated a new policy whereby all police officers would interest themselves to arrest violators whenever they saw traffic laws being broken. He also declared the five-day notice system for violators should be eliminated.

ABOLISH FIVE-DAY RULE.

"It is ridiculous," said Judge Harris, "that a police officer can not take the man immediately into custody when he finds him violating the motor vehicle law. A man can drive a mile a minute down Broadway and if caught must be served with the five-day notice instead of being taken immediately to jail like any other offender, and it often happens that such a man lives outside of the state. When the time for his appearance in court comes he is gone and we never see him again."

Judge Edgar said he now has two cases of this kind on his calendar. Both have returned to their homes in the East and there seems little prospect of getting them back here for trial.

Probasco agreed to collect the motor vehicle laws of some of the leading eastern states and make a digest of their main points with the idea of embodying them in the California laws. Judge Harris said he would co-operate in drawing up the bill.

DRIVING TEST URGED.

Suggestions were made that a state examination should be made before operators' licenses were issued, and that a man who is deaf, blind from one eye or in any way crippled should not be allowed to drive a machine.

Judge Pulicifer advocated impounding all automobiles which had been recklessly operated and said this could be done legally in the same way that the government confiscates automobiles in which liquor is transported.

Other discussions of the bills of the present new law will be had at a luncheon meeting at the Safety Council early in August, the first of a series of such meeting, it was announced.

Christmas Ship Will Be Sent to Germany

PHILADELPHIA, July 26.—A proposal to send a Christmas ship to Germany laden with practical Christmas gifts for impoverished citizens is announced by the Presbyterian General Assembly.

The gifts suggested by the committee include clothing, unbleached muslin, sheets, layettes, milk and cod liver oil. The ship is scheduled to arrive in Germany December 1. The last day for receiving goods in this country is November 10.

Sunday Tribune Writer Begs U. S. to Rescue World

A GHOST army of millions of unknown soldiers is marching on Washington on the tenth anniversary of the world war's beginning and its mission is to beg America's intervention in Europe to establish a sorely needed peace, Maximilan Harden, Germany's great editor, cables in a wonderful message to be printed exclusively in The Sunday TRIBUNE.

Harden's powerful editorial talents, which already have done much to fashion Europe's destiny, are here displayed at their best. He summarizes the decade of democracy's bitter trials, succinctly reviews Europe's passions and problems that today are tempting the greed of selfish statesmen and pictures hordes of soldiers' spirits asking: "Have we died in vain?" The article is a challenge to thinking Americans.

The Sunday TRIBUNE'S exclusive leased wires also tell the inside stories of the London conference on the Dawes' program. William Bird cables that Secretary Hughes' timely arrival overseas is making history. He writes that the American Secretary of State is forcing France to accept the Dawes plan.

Andre Tardieu, former French High Commissioner to the United States, and A. G. Gardiner, England's greatest liberal editor, say the Dawes scheme is doomed to defeat.

Emeryville Not Vice Ridden, Say City's Officials

Emeryville, named by the Alameda county grand jury as a town ridden with vice, today indignantly protested against the public charges that the community was the resort of bootleggers and gamblers, and offered the town records in vindication of the town's name.

"The blanket charges of gambling and vice written against Emeryville in the report have little weight unless the basis upon which they may have been founded is revealed," Mayor W. H. Christie protested. "Emeryville answers such general charges with details founded upon actual events that are recorded in the town's records. If the grand jury had taken the trouble to inspect the police records of Emeryville, it would have discovered that a capable police unit is doing its utmost to suppress lawlessness in the town."

Marshal Ed Carey, who heads the police of the town, said he was willing to submit the police records in refutation of the jury's report.

"We have our own police problems, bootleggers and gamblers without any doubt," said Carey, "but show me a town that has not. The point is that Emeryville employs a special squad of police to suppress bootlegging, gambling and vice of all kinds, and the number of arrests and convictions shows that the squad is operating effectively. Vice is not rampant in Emeryville, and Emeryville is no worse than any other town."

A separate paragraph of the jury report was reserved for the Emeryville fire department, which was described as inadequate to the industrial growth of the community. A reorganization of the fire department was recommended.

In reply to this Mayor Christie said that the town was not blind to its own interests, and that it has developed the fire department accordingly with the growth of the town. The problem of Emeryville is that of the water system, Mayor Christie said, but negotiations have been under way with the water company for considerable time for improving the system and thereby decreasing the fire hazard.

"Bootleggers operating in private homes are almost unassailable because of the strict American laws protecting the home of the private citizen," said the mayor. "The fault, therefore, lies with the property owners who rent their property for purposes of vice. Warning has been given time and again that abatement proceedings would be instituted against any property upon which law violations are found; but the owners get higher rents from bootleggers than from bakers and they take the risk."

U. C. THEFTS ADMITTED BY STUDENT

Suspect Arrested Trying to Dispose of Typewriter Stolen From South Hall; Act Laid to Lack of Funds

BERKELEY, July 26.—Running short of funds with which to continue his social activities, Walter K. Robinson, 23, a senior student at the University of California and a member of the Ki Kappa Alpha Fraternity, confessed to the police today that he had stolen a typewriter, an adding machine and calculator from the college campus.

Robinson was arrested last evening by Officer William Peck, as he was disposing of a typewriter stolen from South hall at Clyde's typewriter agency, 2197 Shattuck avenue. In receiving a check for $40 for the stolen machine Robinson used the name of C. W. Ross. The suspicions of employees at the store was aroused and the police were notified. Shortly after Robinson was taken to the police station an automobile belonging to him was found on Shattuck avenue containing an adding machine and a calculator. These, Robinson admitted to Inspector W. J. Wilson this morning, were stolen from Haviland hall in the campus. The total value of the stolen articles is $500.

Wilson is conferring today with the University authorities to ascertain whether or not a formal complaint will be issued against the student. Robinson is registered at the university from Santa Ana.

U. S. Lawyers Feted As Convention Ends

LONDON, July 26.—Five hundred of the visiting American lawyers yesterday went to the ancestral home of the Washingtons, Sulgrave Manor, and participated in a ceremonial presentation at the Manor House of a flag used in the revolution, one of George Washington's saddlebags used at Valley Forge and a wine chest used by Washington while he was President.

Another large party of the American lawyers were guests of Lord and Lady Astor at their country home at Cliveden-on-Thames. Last night the lawyers visited a section of Westminster Palace, which is rarely thrown open to visitors. They were received by Viscount Haldane, the Lord Chancellor.

Today the lawyers will conclude their formal visit to England at Oxford and Cambridge.

Moose Council Hit Lodges on Rum Issue

NEW YORK, July 26.—Eight lodges of the Loyal Order of Moose were penalized by the Supreme Council which announced today that it would investigate reports of dispensation of liquor in their clubhouses preparatory to expelling any members who have violated the prohibition law.

Announcement that six charters had been revoked and two suspended, was made by James J. Davis, secretary of labor, who is director general of the order.

The council authorized the erection of a radio broadcasting station to cost $50,000 at Mooseheart, Ill. The thirty-sixth annual convention will open here Monday, closing on Thursday with a parade.

Cannery Workers Held for Assault

SAN JOSE, July 26.—Charged with having beaten twelve-year-old Edna Raby at a local cannery for no apparent reason, Mary and Lena Cancera were haled before Police Judge Percy O'Connor yesterday, both defendants entering pleas of not guilty. Trial was set for next Monday. The two Cancera women were arrested by Police Officers Tom Short and Sepulveda.

Philippine Supreme Court Chief Dies

BY ASSOCIATED PRESS LEASED WIRE TO TRIBUNE.

MANILA, July 26. — Manuel Aroullo, chief justice of the Philippine Islands, died here today. The justices of the supreme court are appointed by the president of the United States.

Tuolumne Doctor Sells Sanitarium

TUOLUMNE, July 26. — After seventeen years of successful practice here, Dr. W. H. Reid has sold his sanitarium and hospital to Drs. G. C. Wrigley and H. D. Rose of Sonora and will leave shortly with his wife for Berkeley. Dr. P. K. Telford of Jamestown will be in charge of the hospital. Dr. and Mrs. Reid have long taken an active part in all civic and social affairs of the town and their host of friends regret to learn that they are about to leave.

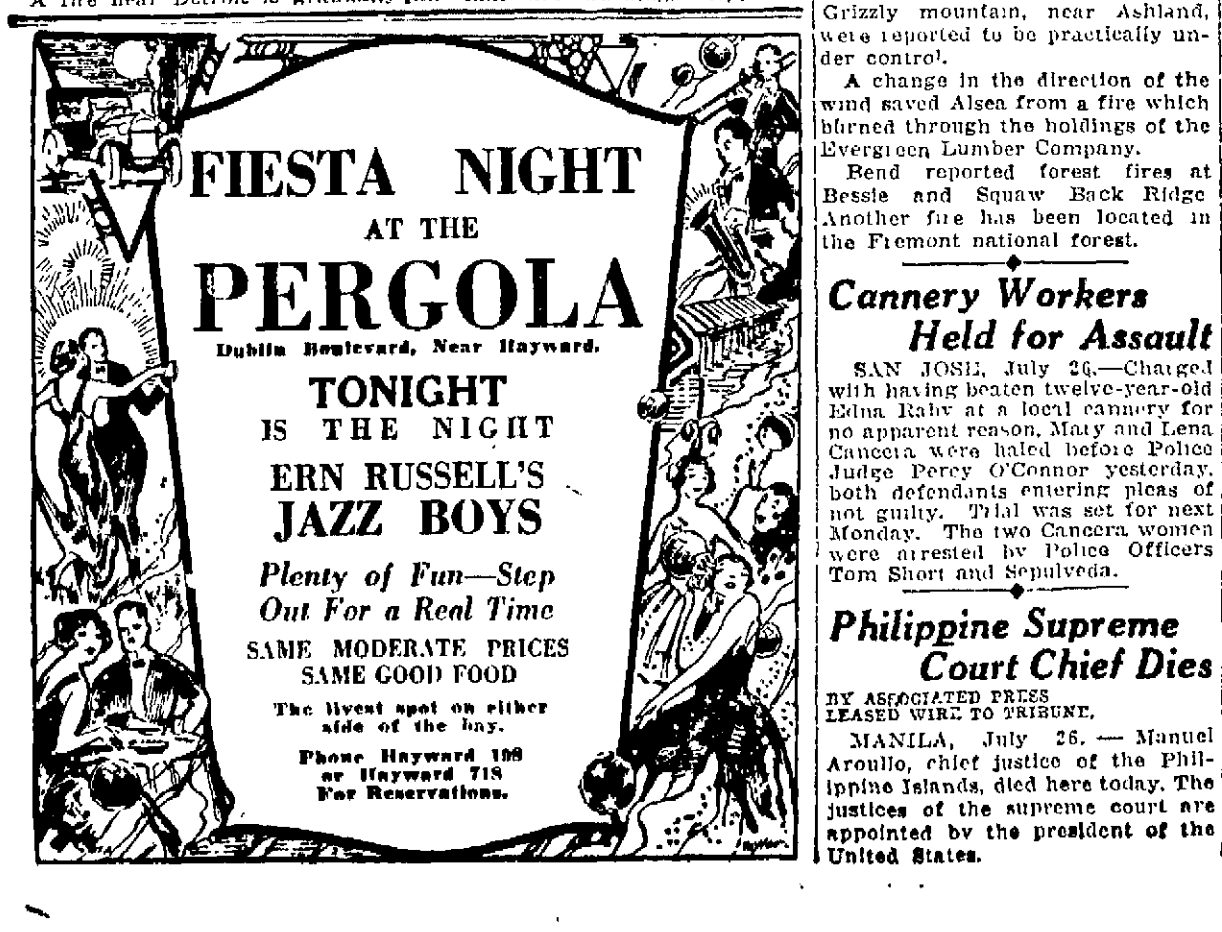

FIESTA NIGHT
AT THE
PERGOLA
Dublin Boulevard, Near Hayward.
TONIGHT
IS THE NIGHT
ERN RUSSELL'S
JAZZ BOYS
Plenty of Fun—Step Out For a Real Time
SAME MODERATE PRICES
SAME GOOD FOOD
The livest spot on either side of the bay.
Phone Hayward 108 or Hayward 718 For Reservations.

Those Tired Eyes Need glasses to relieve them of eyestrain. Perfect - fitting and painstaking glasses are the result of careful tests and examination such as we give.

Try us for correct glasses

CHAS. H. WOOD
"THE WINKING EYE"

Let's Go!

The churches of Oakland keep open during the summer for our benefit. We can express our gratitude by attending their services.

Go to Church Tomorrow

Supply and Demand Always Factors

Supply and demand are things we all have to reckon with. Winter coal prices are usually higher. You can buy high quality coal NOW at Summer prices. Phone in your order today!

"Full-Sack Jack"

COAL

Rhodes - Jamieson & Company
Coal, Wood and Building Material
GENERAL OFFICE—OAKLAND:
Foot of Broadway
Phone Oakland 770
Also—5340 Grove St.
BERKELEY YARDS
—Shattuck and Russell
—San Pablo and Parker St.
ALAMEDA YARDS
—Park and Blanding
—Standard near Webster

A HOME OF YOUR OWN

YOU CAN HAVE IT.
BUILD IT TO SUIT YOUR TASTE.
CHOOSE YOUR OWN PLANS.
CHOOSE YOUR OWN CONTRACTOR.
BUILD IT ON THAT LOT YOU OWN OR HAVE BEEN THINKING OF BUYING.
WE WILL LOAN YOU THE MONEY.
PAY US BACK MONTHLY JUST LIKE RENT.
TALK THE MATTER OVER WITH US.
NO TROUBLE TO EXPLAIN.

CALL, WRITE, OR SEND FOR OUR FOLDER.

Guaranty BUILDING & LOAN ASSOCIATION

Resources $2,300,000
1632 Franklin St.
(At Seventeenth)
Telephone Oakland 1133

UPS AND DOWNS OF WALL STREET ■ STOCKS ■ BONDS ■ COMMODITIES ■ MARKETS ■ FOUR SPECIAL WIRE SERVICES

San Francisco STOCK EXCHANGE
Special Wire Service to Oakland Tribune MORNING PRICES.

BONDS.

	Bid.	Ask.
Albers Bros 7½s 1942	..	100⅝
Amalgamated Sugar 1st 7s 1937	102	102½
do deb 6s 1925	101	..
American Factors 7s 1937	103½	103¾
Associated Oil deb 6s 1935	101¼	..
Bay Co Pwr 1st 5s 1930	89	..
Cal Elec gen 1st 5s 1948	93	..
Cal G & E Co trust 5s 1933	98½	..
Cal G & E unif 5s 1937	98½	99
Cal Haw Sugar 7s 1937	106	106
Cal Ore Pwr A 7½s 1941	107½	..
do 6s 1942	99½	..
Cal Petlm 6½s 1933	97½	98½
Cal Tel & Lt 1st 5s 1937	101½	..
City Elec 5s 1937	98½	..
Cit. Inv 5s 1937	96	..
Coast Co Ls Pwr 7s 1943	..	97
Cons Elec gen 5s 1935	91	92
Davis The H 7s 1937	103	..
East Bay Water 1st 5½s 1946	100	100¼
do 6s 1942	101¼	..
East Bay Water 7½s 1936	105¾	106
Genl Petlm 1st 7s 1931	106¾	106¾
do deb 6s 1928	99¾	99⅞
do con 6s 1927	151	..
Gt West Pwr 1st 5s 1946	94½	95
do ref 6s 1949	99	99½
do 1952	99	99½
do 7s 1950	105¾	106
do Sec 1955	110	110¼
Holly Sugar 1st 7s 1937	97	97½
Home T & T Spok 5s 1936	93	..
Key System ref 5s 1938	77½	78½
do ref 6s 1938	87	..
do 1st 6s 1938	101¾	102
Los Ang G & E gen 5s 1934	98¾	..
do ref 5s 1939	98	98½
do gen and ref 5s 1932	103	..
do gen and ref 7s 1931	104½	..
do gen and ref 6s 1942	100	..
do gen and ref 5½s 1947	95	..
do gen and ref 5½s 1943	97	..
L Ang Pacific 1st 4s 1950	76	..
L A Ry 1st 5s 1938	92½	..
do ref 5s 1930	82	..
Market St Ry 1st 7s 1940	99¼	..
Miller & Lux 5s 1930	102¾	103
Mt Whitney P & E 6s 1930	104¾	..
Natomas Co of Calif 6s 1933	46	..
Nor Calif Pwr 1st 5s 1932	99	..
do ref 5s 1948	98	..
Oakland Hotel 1st 6s	100	..
Orpheum T & R 6s 1946	99	..
Orpheum Circuit 7½s 1926	101	..
Pac Elec Ry 1st 5s 1942	86½	..
P G & E gen and ref 5s 1942	94	94½
do 1st and ref 5½s 1952	98	98½
do 1st and ref 6s 1941	103⅝	104
do slt and ref 7s 1940	108½	109
Pac Lt & Pwr 1st 5s 1942	98⅝	..
Pac Lt & Pwr ref 5s 1951	97¼	..
Pac Tel & Tel col 5s 1937	98⅝	..
do ref 5s 1952	93¾	93½
Palace Hotel 1st 6s 1942	101⅝	..
Paraffine 7½s 1942	106½	107
San Diego Con G & E 5s 1930	96	..
do 6s 1939	99¾	..
S F G & E nom call 4½s 1933	94	..
do genl cal 4½s 1933	95	95½
S F & San Joaq Ry 5s 1940	102	..
San Joaq L & P 5s 1945	97	..
do A 6s 1930	102	..
do B 6s 1950	100	..
do C 6s 1950	101¼	101½
do A 7s	105	105½
Santa Cruz Port Cement 6s	102	..
So Calif Cement 1st 6s 1941	98⅝	..
Sierra & S F Pwr 1st 5s 1949	88	..
do B 5s 1949	72	..
So Calif Edison genl 5s 1939	98	..
do ref 5s	92¼	93
do ref 5½s 1944	98	..
do ref 6s 1944	102½	..
do ref 6s 1943	100	100⅛
S Calif Gas 1st 6s 1950	100⅝	..
do ref 7s 1951	104½	104¾
So Cal Tel ref 5s 1947	91½	93
S Pac (S E Term) 5s 1950	84½	..
So Pac ref 4s 1955	89	..
Sperry Flour 1st 6s 1942	94	..
Spring Valley 1st 5s 1943	97	..
Standard Elec 1st 5s 1939	90	..
Union Oil of Cal 1st 5s 1931	98½	..
Union Oil 6s 1942	102¼	102½
United G & E 1st 5s 1932	99¼	..
Valley Cos Pwr 5s 1930	99¼	..
Ventura Co Pwr 6s 1936	101	..
West Pac R R 1st 5s 1946	89¼	..
West States G & E 5s 1941	92½	..

STOCKS.

	Bid.	Ask.
OIL.		
Associated Oil	28½	29
Caribou	..	50
Claremont	..	58
Consolidated Mutual Oil	01	02
General Petroleum com	42⅞	..
do pfd	..	24½
Holly Development	.35	..
Holly Oil	..	4
Honolulu Oil	2.17½	2.20
Junction	.45	1.00
M J M & M	.09	..
North American Oil	2.15	2.17½
Pacific Oil	48	48½
Palmer Union pfd	.17	..
Palmer Union com	02	03
Petroleum Operator	..	03
Premier	..	30
Producers	..	1.75
Pyramid	.05	..
Record	1.00	2.00
S F McKittrick	26½	27
Shell Union	17	17½
Sour Dough	1.00	1.25
Standard of Calif	58	58⅝
S W & B	..	.12
Sterling	..	.75
Texas Consolidated Oil	..	..
Transcontinental Oil	5⅝	6¼
United Oil	25	26
Union Oil Associates	55	58½
Union Oil of California	1.32½	..
U S Petroleum Wyoming	..	..
Ventura Oil	..	..
West Coast pfd	..	..
INSURANCE.		
Fireman's Fund	255	365
Home F & M	24	..
Title Insurance & Guar	177½	..
West Coast Life S F	2	..
Western States Life	18	..
UTILITIES.		
Coast Counties Gas pfd	85½	86
East Bay Water A pfd	86½	87
do B pfd	..	80
Federal Telegraph	4½	..
Great Western Power pfd	97¾	98
Key System prior pfd	82½	..
Key System pfd	..	..
L A G & E pfd	90	..
Market St Ry prior pfd	..	..
Northwest Electric com	..	..
do pfd	91½	92
Pac Gas & Elec com	94	..
do pfd	91¾	91⅞
Pac Tel & Tel pfd	90¼	..
San Joaq L & P com	31½	33
do prior pfd	97½	..
So Calif Edison com	98	98½
do pfd	103	..
Spring Valley Water	86	..
SUGARS.		
Alameda Sugar	8	..
Calamba pfd	75	..
Ewa	..	..
Hawaiian Commercial	46¾	..
Hawaiian Sugar	34⅝	..
Honokaa	1⅞	..
Honolulu Plantation	60	..
Hutchinson Sugar	13½	15
Oahu	34	..
Olaa Sugar	5½	6
Onomea	..	40¼
Paauhau	12	..
Pioneer Mills	26½	..
Union Sugar	19½	20¼
Wailua	..	36
BANK STOCKS.		
American Bank S F	128½	132
Anglo California Trust	205	..
Anglo London Paris Natl	155	..
Bank of California N A	201	..
Bank of Italy	245¾	246¼
Cent Natl Bank Oakland	195	..
First National S F	210	..
First National Oakland	230	..
French American Bank	158	..
Banca Popolare Fugazi	100	..
Humboldt	196	..
Italian American Bank	156	..
Mercantile Trust	248	..
United Bank & Trust	156	..
Wells Fargo Union Trust	193	194
MISCELLANEOUS.		
Albers Bros Milling pfd	69	..
Bancitaly Corporation	127	..
Booth pfd	82½	..
Best Tractor	62½	63¼
California Packing	84⅝	..
California Copper	1.55	..
Coml Sec Corp com	4	..
Goodyear California pfd	91¾	..
Hawaiian Pineapple	65	..
Haiku Fruit & Packing	18	..
Magnavox com	2.60	..
Orpheum com	..	..
Orpheum conv pfd	..	..
Owl Co pfd	101½	..
Paraffine com	63	..
do pfd	96	..
Pacific Portland Cement	..	..
Sperry Flour com	..	..
do pfd	85½	..
Tel. Inv. Corp	20½	..
Virden Packing	21½	..

MINING

TONOPAHS.	Bid.	Ask.
Belmont	51	57
Cash Boy	05	09
Gypsy Queen	01	02
Halifax	14	16
MacNamara	..	02
Midway	03	04
M Crescent	..	..
Mon Pitts	01	02
New California	05	06
North Star	01	02
Rescue E	02	03
Tonopah Extension	2.62½	2.70
Tonopah 76	10	13
Umatilla	01	02
West End	50	52
DIVIDES.		
Alto	..	02
Aladdin	01	04

	Bid.	Ask.
Annex	..	11
Lewis	11	20
Dixie Ex	03	04
Gayle	23	25
Florence	16	16
Mont	..	..
Gold Reef	01	02
Goldsmith	..	..
Gold Zone	05	06
Harmill	16	18
Hasbrouck	..	01
Hercules	..	..
High Div	02	03
Kernick	..	..
Lucky Boy	01	02
Mizpah	..	..
Ray	..	..
Revert	..	..
Silver King	03	04
Smuggler	02	03
Sunbeam	03	..
Thomson	01	02
Verdi	..	..
Victory	..	02
Wilson	..	..
GOLDFIELDS.		
Booth	03	04
Fraction	..	..
Cracker Jack	.02	.03
Florence	14	..
Goldfield Con	04	..
Goldfield Dev	02	04
Grandma	..	..
Great Bend	..	01
Jumbo Ex	..	03
Kewanas	01	05
Lone Star	02	04
Red Hill	03	04
Seal K	..	..
Silver Pick	01	02
West	..	..
COMSTOCKS.		
Best & Belcher	..	..
Bullion	..	04
Chollar	02	03
Concordia	01	02
Con Virginia	02	04
Gould & Curry	03	04
Hale & Norcross	12	15
Justice	12	..
Mexican	12	..
Ophir	02	03
Savage	01	03
Scorpion	02	03
Sierra Nevada	02	03
Spearhead	08	09
Union	07	08
CALIFORNIAS.		
Belcher Ex Con	..	03
Ben Hur	02	03
Bunker Hill	02	..
Central Eureka	1.52½	1.52½
Double O	03	05
Golden Eagle	36	..
Gold Wedge	..	01
Gruss	01	02
Marne	01	02
Moore Mine	02	03
Nevada Hills	43	44
Newton	17	18
Operator	..	..
Sutherland	..	06
Yellow Dog	04	07
NEVADAS.		
Arrowhead	..	..
Arrowhead Annex	..	..
Buckingham Mine	02	03
Bullwhacker	30	50
Climax	..	..
Man Con	01	02
Mayflower	..	..
Mineral Mountain	..	1.25
Myra	03	04
Northwest	..	..
Prince	..	..
Round Mountain	22	25
Vista Grande	..	..
White Caps	04	05
OTHER DISTRICTS.		
Bdy Rd Mountain	05	10
Kingman	01	02
Sunset	..	..
Union Amalgamated	..	..
Silversmith	..	36
Jib	77	..

MINING SALES.

5000	Divide Extension	05
2000	Harmill	17
2000	Silver King	01
1000	Booth Reorganized	04
4000	Combination Fraction	15
1000	[illegible]	..
20000	Red Hills Florence	03
1000	Spearhead Gold	09
200	Con Virginia	04
1500	Mexican	12

STOCK SALES.

2000	East Bay Water 1st 5½s	100¼
5000	Gen'l Pet 1st 7s	106½
5000	Gen'l Pet Deb 6s	100
6000	Do	99⅞
6000	Do	100
4000	Great Western Power Conv 5s	110½
1000	L A G&E Gen & Ref 5½s	95½
5000	Pac Gas & Elec 1st & Ref 6s	102¾
5000	Pac Gas & Elec 1st & Ref 7s	108⅝
4000	San Joaquin L & P A 6s	99⅞
10000	S Cal Edison Ref 5½s	93½
50	Associated Oil	29
2000	Consolidated Mutual Oil	02
200	General Petroleum pfd	42
50	Do	43¼
600	North American Oil Con	2.17½
65	Pacific Oil	48½
15	Do	48¼
200	Transcontinental Oil	5⅞
30	Union Oil Associates	58¼
10	Pac Gas & Elec pfd	91¼
20	Do	91⅛
40	California Packing	84⅞

HONOLULU STOCKS

Honolulu stock and bond quotations furnished by Sutro & Co., 502-4 Oakland Bank building:

Ewa	30½	Oahu	33½
Hawaii Sugar	33	Olaa	5⅞
Haw Comml	47¾	Onomea	40
Haw. Pineapple	64½	Pioneer Mills	27½
McBryde	5¼	Wailuku	34

MOTOR STOCKS

Motor stock quotations furnished by Sutro & Co., Oakland Bank building:

	Bid.	Ask.	Divd.
Chandler Motors	47¾	47⅞	$6.00
General Motors com	14	14⅛	1.20
do 6% deb	86	87	6.00
do 7% deb	96	96½	7.00
Hudson Motors	26¾	26½	2.00
Hupp Motors	12¾	13	1.00
Mack Truck	91¾	92	6.00
Maxwell Motors Class A	51¼	51½	..
do Class B	12½	12⅝	..
Moon Motors	20½	20⅝	3.00
Nash Motors com	105	110	7.00
do pfd	..	..	7.00
Packard Motors com	11⅝	11¾	..
do pfd	..	..	7.00
Pierce Arrow com	9⅞	10	..
do pfd	28	28¼	..
Studebaker Corp	37½	37⅝	10.00
White Motors	56	56¾	4.00
Willys Overland com	9⅝	9⅞	..
do pfd	72	72½	..
CURB STOCKS.			
Durant Motors Free Stock	21	21⅜	..
Reo Motors	16¼	16½	1.00
Stutz	6½	7½	..
Peerless	15¾	17	..

RICE MARKET

The Rice Growers Association announces that at its sale on July 25, bids were received from two members of the exchange, and the successful bidder and the approximate amount sold is as follows:

Growers Rice Milling Co., 9425 sacks.

The sales committee announces that the next sale will take place on Tuesday, July 29.

Unemployment in England Decreasing

According to British trades union figures, 7.5 per cent of their members were unemployed on April 1 of this year. This is the fifth month showing a decrease in the percentage of unemployment. According to advices received by the Bankers Trust Company of New York from its English Information Service, this compares with a maximum of 17 per cent of unemployment in May, 1922, and with a percentage of just over 2 per cent for the year 1913.

The purchasing power of the working man's pound has steadily improved since 1920. In that year the working man's pound would buy only 40.21 per cent of what it would buy in 1913. In 1921 it would buy 44.29 per cent, in 1922, 54.76, and in 1923, 57.60. In the first quarter of 1924 there was a slight falling off in this respect, the pound in that quarter being worth only 56.59 per cent to the working man.

Notwithstanding the business depression in Great Britain and the unusual number of working people unemployed, the savings of the people have steadily increased during the post-war period, as shown by the returns of the postoffice savings banks, the trustee savings banks, and the amounts of government securities held by these agencies for the people, and the investments of the people in treasury savings certificates, these being the successors of the war savings certificates.

NEW YORK STOCK MARKET

These quotations of prices on the New York Stock Exchange are from E. F. Hutton & Co.'s private wire, members of the New York Stock Exchange, with offices at the Hotel Oakland.

Adams Express	..	..	88⅝
Advance Rumley	..	..	11½
Ajax Rubber	8⅝	8⅝	8⅝
Alaska Gold Mines	..	..	79¾
Allied Chem & Dy	78¾	78¼	78⅝
Allis Chalmers	55¼	54	55¼
Amer Agr Chem	15	13⅞	15
Do pfd	38¾	37½	38¼
Amer Beet Sugar	43½	43	43
Amer Can	120½	117¾	120¼
Amer Car & F	..	..	171¾
Amer Drug Synd	..	..	4⅞
Amer Int Corp	..	..	22¾
Amer Linseed	..	..	21¼
Amer Loco	80	79¾	80
Amer Safety Raz	..	..	6⅞
Amer Smeltg Ref	69⅛	69	69⅛
Am Steel Fdy	37	36⅞	37
Amer Sugar Refg	47½	46	47½
Do pfd	..	..	88⅞
Amer Sum Tob	9	8	9
Am Tel & Tel	..	..	123
Am Tobacco	148	147	148
Do com B	..	..	145
Am Wat Wks vtc	106¾	102	105
Amer Woolen	72¾	71⅞	72½
Am Zinc	..	..	29¾
Anaconda Copper	36⅛	35⅞	36⅛
A T & S F	104⅞	104⅝	104⅞
Do pfd	..	..	93
Atl Coast Line	..	..	128
Atl Gulf Line	16⅝	16	16
Baldwin Loco Wk	118¼	116⅞	118
Baltimore & O	64¾	63⅞	64
Barnsdall A	20	19½	19½
Beth Steel	43½	42⅞	43¼
Do cum pfd	..	..	91⅞
Booth Fisheries	6⅝	6¾	6⅝
Brooklyn R Tr Mn	27¾	27½	27¾
Burns Bros A	..	..	109
Butte & Sup Ming	18¾	18½	18¾
Butterick	18	17¾	17¾
Calif Packing	85	84⅞	84⅞
Calif Petlm	22¾	22½	22½
Calumet Ariz	54½	52⅞	54½
Canadian Pacific	148¾	148	148
Central Leather	..	..	13¼
Cerro de Pasco	48¾	47⅞	48¾
Chandler Motors	48⅝	48	48
Chesapeake & O	89½	88⅞	88⅞
Chi & Alton	..	..	5⅝
Chicago Gt W	6⅞	6¾	6⅞
Do pfd	..	..	17¾
Do pfd	28¾	28⅝	28⅝
Chi & N W	62⅝	62½	62½
Chi R & Pac	36½	35½	36
Do 7 pfd	89	88¾	88¾
Do 6 pfd	78	77⅝	77⅝
Chile Copper	31¼	30⅞	31¼
Coca Cola	..	..	73
Colo F & I	45½	45	45⅛
Columbia G & El	42¼	42⅛	42⅛
Cons Cigar	..	..	17½
Cons Gas N Y	72½	71½	71⅞
Cons Textile	5¼	5	5
Cont Can Inc	56	55¾	56
Corn Products Rf	34¾	34½	34½
Cosden & Co	..	..	28¼
Crucible Steel Am	..	..	54½
Cuba Cane Sugar	15⅝	15	15⅝
Do pfd	67½	66¾	67
Cuban-Am Sugar	32⅝	32	32¾
Davison Chem vtc	59⅝	58½	58⅞
Del & Hudson	121¾	121	121¼
Dome Mines	..	..	16
Elect Storg Bat	..	..	57½
Endicott-Johnson	..	..	71⅝
Erie	33⅞	33⅝	33⅝
Do 1st pfd	..	..	41
Do 2d pfd	39⅝	39¼	39⅝
Famous Players	83¾	83¾	83¾
Fisk Rubber	8½	8¼	8⅜
Freeport Texas	..	..	10
General Asphalt	43¾	43½	43½
General Electric	255	249	254½
General Motors	14¼	14	14⅛
Do deb stock 6s	..	..	86
Gen Pet	43½	43	43⅛
Goodrich pfd	..	..	80
Granby Cons	..	..	17½
Gt North pfd	68½	68¼	68½
Do I Ore	..	..	30
Greene Can Copp	..	..	17¾
Gulf States Steel	71¾	71⅝	71⅝
Houston Oil Tex	..	..	72¾
Hudson Motors	..	..	26⅝
Hupp Motors	13⅛	13	13
Ill Central	111⅞	111½	111½
Inspiration Cop	26⅝	26¼	26⅝
Inter Com Eng	26	25⅝	26
Int Harv new	91	92	91
Int Merc Marine	9½	9	9½
Do pfd	37⅞	37	37¼
Int Nickel	18	17⅝	18
Int Paper	51½	51	51¼
Do stamped pfd	..	..	71⅝
Jewel Tea	..	..	20
Kansas City So	24	23¾	24
Kelly Tire	14⅝	14½	14½
Kennecott Copper	45⅝	44¾	45⅝
Keystone Tire	..	..	2⅛
Lehigh Valley	51¾	51	51
Liggett & M	60¾	60¾	60¾
Lima Loco ctfs	..	..	62½
Brooklyn Edison	..	..	115
Brooklyn Union	71	70	70⅝
Detroit Edison	..	..	106½
Loew's Inc	16½	16⅜	16⅜
Loft Inc	..	..	6⅝
Loriliard	..	..	37⅞
Mack Trucks	92¼	91⅝	91⅝
Manati Sugar	57	55	57
Manhattan Ry gr	..	..	47⅝
Do prior pfd	..	..	49¾
Marland Oil	32⅝	32⅛	32⅛
Maxwell A	51¾	51⅛	51½
Maxwell B	..	..	12½
May Dept. Stores	92	91	92
McIntyre Por Min	..	..	15½
Mex Seabd Oil	21	20¾	20⅞
Miami Copper	..	..	23
Mid States Oil	2	1⅞	1⅞
Mother Lode	8	8⅛	8¼
Mo K & T new	15	14⅛	14⅛
Do pfd new	44¾	44¼	44¾
Mo Pac tr ctfs	20	19⅝	20
Do pfd	50⅝	50	50
Mont Power	68	67½	67½
Montg Ward	33½	32¾	33½
National Biscuit	..	..	61
National Lead	146½	145¾	145¾
New O T & M vtc	102⅞	102	102
N Y Air Brake	42½	43	43
N Y Central	108	107¾	107⅞
N Y Chi & St L	100⅞	100½	100½
N Y N H & H	29¾	29½	29½
N Y Ont & W	22½	21⅝	22
Norf & Western	123¼	122¾	122¾
North American	26⅝	26½	26⅝
North Pacific	67	66½	66⅝
Orpheum Circuit	..	..	20½
Otis Steel	..	..	8
Owens Bottle	44½	44¼	44¼
Pacific Oil	48½	48	48½
Pan Am Pet Tr	57	56½	56¾
Do B	56½	55½	55½
Penn-Seabd Steel	..	..	2
Pennsylvania	46⅛	45⅞	46
People's G L C	..	..	101¼
Pere Marq vtc	56⅝	56½	56⅝
Do prior pfd vtc	..	..	70¾
Philadelphia Co Pt	51⅝	51	51⅝
Phillips Petlm	35⅛	35	35
Pierce-Arrow	..	..	10¼
Do pfd	..	..	29¼
Pierce Oil	1¾	1¾	1¾
Do pfd	..	..	27⅝
Packard	..	..	11½
Pittsburgh Col Pa	..	..	58
Pittsburgh W Va	54¾	54¼	54½
Postum Cereal	51⅛	50⅞	50⅞
Pr Steel Car	..	..	51
Pub Serv N J	55½	54⅞	55½
Punta Alegre Sug	56	54½	54½
Pure Oil	24¾	24⅝	24⅝
Ry Steel Spring	..	..	119
Ray Cons Copper	12	11¾	12
Reading	62¼	61⅞	61⅞
Replogle Steel	11⅝	11⅝	11⅝
Reynolds Tob B	74¼	73½	73⅞
Royal D N Y	44⅞	44⅝	44⅞
St Jo Lead	29½	29	29¼
St L-S F tr ctfs	26½	25⅞	26
Do pfd A tr ctfs	..	..	51½
St L Sw	..	..	43⅞
Seaboard Air Line	16⅞	16⅝	16¾
Sears Roebuck	101⅝	98¾	101¼
Seneca Copper	2¼	2⅛	2⅛
Shattuck Ariz Cop	..	..	7½
Shell Union	17¼	17⅛	17⅛
Sinclair Cons Oil	17⅝	17⅜	17½
Skelly Oil Co	19¼	18⅞	19
Sloss-Shef Steel	62	61	62
So Pacific	95⅝	95	95¼
So Railway	66¼	65½	66
Do pfd	75¼	75	75
Standard of Cal	58⅝	58½	58⅝
Standard of N J	36	35¾	36
Do pfd non vtg	..	..	118⅝
Stewart-Warner	54½	54⅛	54½
Studebaker	37⅞	37½	37⅝
Submarine Boat	7	6⅞	7
Tenn Copper tr ct	..	..	8
Texas Co	40⅝	40¼	40⅛
Texas Gulf Sulph	74	73⅞	74
Texas Pacific	34	33⅞	34
Texas Pac Coal	10¼	10	10⅛
Timken Bearing	34¾	34½	34¾
Tobacco Products	63½	62⅞	63
Do pfd	92½	92⅜	92⅜
Transcont Oil	6	5⅞	5⅞
Union Pacific	143½	143⅜	143½
Do pfd	..	..	75½
Uni Rys Inv	20	18¼	19¾
Do pfd	53½	51¼	53½
U S Cast I Pipe	100⅞	99½	100⅞
U S Ind Alcohol	71⅝	70⅝	71⅝
U S Realty Impt	..	..	97
U S Rubber	30¾	30¾	30¾
U S Smeltg	30	59¾	59¾
U S Steel	101⅝	101¼	101½
Utah Copper	79½	78⅞	79½
Utah Sec vtc	..	..	28
Vanadium Corp	..	..	23
Va-Car Chem	2½	2⅜	2½
Vivadou	6⅝	6½	6⅝
Wabash	15⅝	15¼	15⅝
Do pfd A	45	44¼	44¾
Wells Fargo Exp	..	..	42⅞
Western Mind new	12⅛	12	12⅛
Western Pacific	..	..	22½
W U Tel	64	63½	64
Westh El Mfg	..	..	42⅞
Wheel & L E	13	12⅞	13
Wickwire Spencer	1¾	1⅝	1⅝
Willys-Overland	9⅝	9⅝	9⅝
Do pfd new	72⅝	72¼	72¼
Wilson Co vtc	8¼	6⅞	8¼
Woolworth Co	114½	113⅝	114½

Total sales, 520,100 shares.

NEW YORK CURB MARKET
BY Associated Press, Exclusive to OAKLAND TRIBUNE

NEW YORK, July 26.—Following is the official list of transactions on the New York Curb Exchange, giving all stocks and bonds traded in:

INDUSTRIALS.

Sales		High	Low	Close
100	Am Haw SS.	13½	13½	13½
50	Am Lt & Tr.	134	134	134
10	Armour pfd.	75	75	75
1600	Atl Fruit Co.	1¾	1½	1¾
20	Borden Milk.	131½	131½	131½
300	Chi Nipple A.	35⅛	35½	35⅜
100	Do B T	14¼	14½	14½
300	Cuba Co	33½	33⅜	33⅜
300	Dohlr Die C.	18⅝	18½	18⅝
1500	Dubilier C R.	55	54½	54½
100	Du Pont Mo.	3	3	3
400	Durant Mo.	21½	20½	21½
10	Ford Mo Ca.	445	445	445
200	Gen Mo new.	56¼	56⅛	56⅛
30	Gillette S R.	293½	293	293
600	G Aldn Coal.	110	106¾	110
1100	Goodyear T.	11¾	11⅛	11¾
2100	Hazeltine C.	28	26⅞	26⅞
1000	Heydn Chm.	2¼	2⅛	2¼
500	Hudson pfd.	89	89	89
500	Hud & Man.	21⅝	21½	21½
275	Lehigh C S.	81¾	81	81¾
1100	Lehigh P S.	80¾	79	80¾
200	McCrory Sto.	92	90	92
100	Mesabi Iron.	2⅞	2⅞	2⅞
100	Midvale Stl.	20	20	20
70	Nat Tea Co.	227	225	225
100	N Y Trans.	36¼	36¼	36¼
21400	Radio Corp.	5⅜	5¼	5½
2100	Do pfd	4⅜	4⅛	4⅛
1500	Do A w i.	27⅝	27	27⅜
200	Reo Truck	16⅜	16⅜	16⅜
800	Rocky Mt S.	1⅜	1⅜	1⅜
200	Do pfd	1¼	1¼	1¼
7000	South C & L	.06	.06	.06
20	Singer Mfg.	148	147	148
10	Swift & Co.	103	103	103
100	Tenn El P.	39¾	39¾	39¾
2700	Thmpsn Rad.	14½	13¾	14½
200	Un R Candy.	5	5	5
300	U S Lt & Ht.	.60	.53	.60
100	Ward Bak A.	100⅝	100⅝	100⅝
200	Do B	23¾	23½	23½
100	White Rock.	10½	10½	10½
100	Yellow Cab.	21⅞	21⅞	21⅞
200	Allied Pck pf	37½	36⅞	37½
280	Bpr Add M.	60	59	59
20	Do pref	100¾	100¾	100¾
200	Chat & Sons	11¾	11⅝	11¾
100	Do pref.	11½	11½	11½
600	Keyston S L	1⅜	1⅛	1⅛
7900	Leh V Coal.	39¼	38⅞	39¼
700	Omnibus ctf	17	16½	17
100	Radio pfd	43¼	43¼	43¼
5000	Rova Rad ct	11½	11	11½
100	Sierra Pac E	17	17	17
10	So Cal Edis	99	99	99
200	United G&E	35	35	35
100	United G Im	76	76	76
2300	Ware Radio.	27⅝	27	27½
	STANDARD OILS.			
100	Atl Lobos	3⅜	3⅜	3⅜
50	Buckeye PL.	61	61	61
200	Humble	36½	36⅛	36½
10	Indiaa P L.	90	90	90
700	Internat Pet.	19¼	19	19
360	Prairie O G.	214	212	212
270	Prair P L.	106	105	105¼
20	Southrn P L.	97	97	97
1700	Stand O Ind.	57⅝	57⅜	57⅝
100	Do Ken	111⅝	111⅝	111⅝
100	Do Neb	246½	245	245
400	Do N Y	40¼	40¼	40¼
10	Do Ohio	286	286	286
30	Swan & F	46	45	46
400	Vacuum	62¾	62¾	62¾
50	Washington.	28½	28½	28½
	MISCELLANEOUS OILS.			
1700	Carib Syn	4½	4	4⅜
160	Cities Serv.	138	137¾	138
200	Do B ctfs.	13¾	13½	13½
300	Do pfd	73⅝	73½	73¼
1000	Do c scrop.	70	70	70
2100	Creole Syn.	7½	6¾	6⅞
1000	Federal	.15	.15	.15
5000	Hudso	.03	.03	.03
100	Kirby Pet.	1⅞	1⅞	1⅞
3000	Lago Pet	5	4⅞	5
1000	Lace Creek.	.02	.02	.02
200	Margay	.90	.90	.90
9500	Mutual ctfs.	10¾	10½	10¾
25000	Ohio Range.	.10	.10	.10
100	Peer	1	1	1
5000	Penn Beavr.	.45	.42	.45
100	Pennok	13⅝	13⅝	13⅝
1300	Red Banks.	38¾	37	38¾
200	Royal Cana.	5¼	5¼	5¼
400	Salt Cr E C.	8	8	8
100	Do Pro	24½	24½	24½
800	Wilcox	5⅛	5	5⅛
100	Woodley P.	11	11	11
1000	Y Oil & Gas.	.08	.08	.08
5000	Ariz Globe.	.04	.04	.04
1000	Black Oak	.90	.89	.90
1000	Calumet & J.	.14	.14	.14
1600	Canario Cop.	3½	3¼	3½
1300	Con Copper.	2¾	2¾	2¾
8000	Cortez Silvr.	.19	.15	.19
15000	Dmndfld BB.	.22	.17	.22
2000	Eureka Cro.	.10	.10	.10
4000	Gold Zone	.05	.05	.05
800	Hard Shell.	.02	.02	.02
10000	Harmill Div.	.18	.17	.18
1000	Hawthorne.	.29	.29	.29
600	Howe Sound	2¾	2¾	2¾
1100	Ind Lead	.15	.14	.15
300	Jerome Verd	.90	.90	.90
9800	Jib Con	.79	.76	.78
2200	Kay Copper.	1⅜	1⅜	1⅜
6000	Lone Star	.05	.05	.05
2000	McN M & M	.01	.01	.01
7000	Mohic Cop.	.11	.10	.10
8000	Nev Hills.	.42	.39	.42
200	New Corn.	22	21⅝	22
1000	N Y Porcup	.25	.25	.25
400	Nipissing	5⅝	5⅝	5⅝
4700	Ohio Copper.	100	99	100
[illegible]	[illegible]	.05	.05	.05
1000	Red Hills.	.04	.04	.04
20800	Red Warrior	.57	.50	.53
1400	Spearhead.	.09	.09	.09
100	Ton Belmnt	.55	.55	.55
500	Tonop Ext.	2⅝	2⅝	2⅝
1800	Tonop Min.	2⅛	2	2⅛
3000	U S Con Mn.	18	18	17
200	Unit Ver Ex	26½	26¼	26½
8400	Utah Apex.	3⅛	3⅛	3⅛
1400	Victory Div.	1⅛	1⅛	1⅛
500	Walker Mn.	52	52	52
2500	Wen Cop Mn	15	14	14
400	Yukon Gold.	.65	.60	.65
1000	Allen Oil.	37	37	37
100	Un O of Cal.	132¼	132⅛	132⅛
	DOMESTIC BONDS.			
1	Allied Pck 6s.	65½	65½	65½
18	Do 8s	83¾	83	83⅜
1	Alum 7s '25	103¼	103¼	103¼
3	Am G & E 6s.	95¾	95¾	95¾
1	Rm Roll M 6s.	100¼	100¼	100¼
1	Anac Cop 6s.	103½	103½	103½
9	Anglo A O 7½	102¾	102¾	102¾
7	Atl G & W I 5s	54	53¼	53¼
3	Beaver Brd 8s	79	79	79
2	Beth Stl 7s	103⅜	103⅜	103⅜
2	Can Nat Ry 7	110⅛	110⅛	110⅛
5	C R I & P 5½	101⅛	101⅛	101⅛
1	Con Textile 8s	79½	79½	79½
2	Con P & B 6½	91¼	91¼	91¼
10	Cudahy Pk 5½	86½	86⅜	86½
5	Deere Co 7½s	102½	102½	102½
1	Det Edis 6s	107½	107½	107½
6	Fed Sug 6s	100¼	100	100¼
1	Fisher Bdy 6s	102¼	102¼	102¼
1	Gair Robt 7s.	97½	97¼	97½
2	Gen Asph 8s	105½	105¼	105½
6	Gen Pet 6s	100	100	100
10	Int Match 6½	[illegible]	[illegible]	[illegible]
1	Lehigh Pw 6s	100¼	100¼	100¼
1	Leh V Hb 5s	101¼	101¼	101¼
2	L McN & L 7s	99¾	99¾	99¾
2	Morris Co 7½s	97¼	97¼	97¼
1	Nat Lthr 8s	97⅝	97⅝	97⅝
5	Nor St Pw 6½	101¼	101¼	101¼
6	Ohio Pow 5s	89⅝	89⅝	89⅝
1	Park-Tilfd 6s	96½	96½	96½
10	Pen P & Lt 5s	92¾	92½	92¾
11	P S C NJ 7s	108⅛	108	108⅛
13	Pure Oil 6½s	95½	95⅜	95½
1	Shawsheen 7s	104	104	104
6	So Cal Edis 5s	93¼	93¼	93¼
3	St O NY 7s '25	101¾	101⅞	101¾
2	Do 7s '30	106½	106½	106½
2	Do 6½s	107¾	107¾	107¾
1	Sun Oil 7s	102½	102½	102½
2	Do 6s	100	100	100
7	Swift Co 5s	93⅝	93⅝	93⅝
7	Un El L&P 5½	97¾	97¾	97¾
2	Vacuum O 7s	107⅝	107⅝	107⅝
2	Web Mills 6½	102¾	102¾	102¾
27	Mo Pac 5s wi	99⅞	100	100
45	No Cent Ry 5s	102¼	102¼	102¼
54	Std G&E 6½s	97¼	96¾	97
10	Virg Ry 5s	96½	96⅜	96½
	FOREIGN BONDS.			
2	Kg Neth 6s '72	97¼	97	97
6	Rep Peru 8s	99½	99½	99½
3	Swiss 5½s	101	100½	101
7	Do 5s	100½	100⅜	100½
108	Czch Slv Rep.	98	97½	97⅝

Total sales of stocks, 314,200 shares.

Total sales of bonds, $448,000.

LATIN AMERICAN TRADE WITH U. S. SHOWS BIG GAINS

WASHINGTON, July 25. — The trade of the United States with Latin America for the first eleven months of the recent fiscal year through May passed the billion and a half mark, and exceeded the figures for the eleven months ending May, 1923, by nearly $42,000,000, according to R. F. O'Toole, Chief Latin American Division, Bureau of Foreign and Domestic Commerce. The value of American merchandise sold to Latin American markets jumped some $75,000,000, or from $585,000,000 to nearly $660,000,000. Our purchases of Latin American products declined in value, however, dropping from $957,000,000 to $923,000,000. As a result of the heavier sales and the lighter buying our unfavorable trade balance with Latin America was reduced by approximately $100,000,000 to about $263,000,000 for the eleven months ending May, 1924.

SHIPMENTS TO CUBA.

Our shipments to Cuba increased in value by some $31,000,000, the largest individual gain accounting for about 41 per cent of the total augmentation in exports. Argentina was the country from which our purchases registered the greatest decline, a decrease of approximately $48,000,000. We bought larger quantities of Mexican, Brazilian, Colombian, and Peruvian products during the recent 11-month period, however.

Latin American business conditions in general are on the mend, though seasonal dullnesses and unsettled political situations have brought about a temporary falling off in commercial and industrial activity in certain markets.

Exports of Argentine products continue large with prices satisfactory, but the market for imports appears to be passing through a slack period, and competition is reported to be very keen. The prospects for the future are good inasmuch as the purchasing power of the country is increasing with the profitable exports. The Brazilian situation has been affected by the revolt in Sao Paulo of the state police and a state holiday has been proclaimed to last from July 7 to 15. The federal and state governments are reported to have the situation well in hand. The milreis has fallen off slightly, but coffee prices have been strong, and further gains seem probable, in the opinion of the trade.

CHILI BUSINESS.

Business in Chili is characterized as satisfactory. Much interest is being exhibited in the visit of the Italian "floating fair," and a quickening in the demand for Italian products is anticipated by the promoters. The reports from Bolivia are encouraging, and everything points to a recovery from the recent depression. The United States took 31 per cent of Bolivia's tin exports in 1923, but Great Britain took double that, or 67 per cent. A slight improvement has been registered in Ecuador and slow progress is reported from Peru.

The Caribbean coast countries have ben experiencing better business conditions, but seasonal dullness has been felt in the market for imported goods, both in Colombia and Venezuela. The Central American countries are in a better position to buy our products as a result of satisfactory coffee crops, sold largely to Europe at good prices.

In Cuba the end of the sugar grinding season is causing the annual change in the aspect of this market. Wages fall and the purchasing power of the people suffers a temporary decline. The weather generally has been favorable to the 1924-25 sugar crop, according to reports in Cuba, and cane fields are said to be well advanced in growth and in excellent condition. The seasonal dullness is shown by a decline in bank clearings in May, as compared to April, of about 12 per cent. The Debts Commission has up to June 19 approved claims worth over $31,000,000 and rejected others amounting to nearly $13,000,000.

In Mexico, business houses are holding off the market until after the excitement of the presidential elections which began July 6 subsides. Banks have been withholding all credits for the time being and have been making strenuous efforts to collect outstanding indebtedness. Another dock strike at Vera Cruz appears as a possibility. Deposits in banks are larger than last year, and once the unsettled political situation is quieted it seems likely that business will register an encouraging improvement.

FLOUR MARKET

MINNEAPOLIS, July 26.—Flour, unchanged to 10c higher; family patents, $7.50@7.95.

Bran, $23.00.

San Francisco STOCK and BOND EXCHANGE
BY Special Wires from Wm. Cavalier & Co. MORNING PRICES

LISTED BONDS.

	Bid.	Ask.
Am Factors 1st m '36	103½	..
Asso Oil com '35	101½	101¾
Bay Cos P 1st m 5s '30	99¾	100
Cal El Gen 1st mt 5s '48	..	95
Cal C G & E 1st m 5s '31	..	..
Cal Gas & Elec gen 5s	99¾	100
Cal Gas & El unif 5s	98¾	..
Cal Haw Sugar 7s	106⅛	..
Cal Ore Pwr B 6s '42	99½	..
Cal-Ore Pwr 7½s '41	107½	..
Cal Petrol 6½s	98	..
Cal St Cable 6s '27	100	100½
Cal Tel & Lt 6s	101⅛	..
City Electric 5s	95½	97¼
City Investment 5s	96	..
Coast C L&P 1st m 5s '46	..	87
East Bay Water 5½s	100	100¼
First Fd Tr 1st m 5s '43	99½	..
Gen Pet 6s notes	99¾	100
Gen Pet 1st 7s	106¼	106¾
Gt West Pwr 1st 5s '46	95	..
Gt West Pwr B 7s '50	105½	105⅞
Key System 1st 6s B	101¾	..
Key System ref 6s	87¼	88
Key System ref 5s	78¾	78⅞
Home T & T of Sp 5s '36	94¼	94½
L A Elec 5s '28	95	..
L A Gas & El gen 5s	..	..
L A Gas & El ref 5s	95	98¾
L A Gas & El A 7s	103¾	..
L A Gas & El B&C 7s	104½	105
L A Ry 1st mtg 5s '38	93	..
L A Ry Corp 5s '40	79½	80
L A P RR 1st c m 5s '31	90½	..
L A P RR 1st&r m 5s '43	80¼	81
Market St 7s	99¾	99½
Miller & Lux 1st 7s '30	102¾	103
Natomas Co of Cal 6s	46½	48½
Nor Cal Ry 5s '29	99	..
Nor Ry of Cal 5s '38	..	100½
Nor Cal P 1st 5s '32	99½	..
Nor Cal Pwr ref 5s '48	98¼	98½
Orpheum T & R 6s '46	100	..
Pac Elec Ry 5s '42	86⅝	87
P G & E 5s	..	94⅜
P G & E C 5½s	98¼	98½
P G & E B 6s	103¾	104
P G & E "A" 7s	108⅝	..
Pac Tel & Tel col 5s	99	99¼
Pac Tel Tel ref 5s	93¾	93⅝
Paraffine Cos 7½s '25	101	..
Paraffine Cos 7½s '26	..	..
Paraffine Cos 7½s '27	103	..
Paraffine Cos 7½s '31	104⅝	..
Paraffine Cos 7½s '32	104¾	105¼
Paraffine Cos 7½s '42	106¾	107
Pac El G Ry 5s '27	99½	..
S J Lt & Pwr 5s '45	97½	98
S J Lt & Pwr A 6s	102	102½
S J Lt & Pwr Bs 6s	100¼	100¼
S J Lt & Pwr C 6s	100⅞	101⅛
S J & S Clara RR 4½s '46	48	60
Sou Cal Gas 6s '50	100¼	..
Sierra Ry 1st 6s	83	95
S P R R of Cal 5s '37	..	104¼
S P Branch Ry 6s '37	109¾	110
S P RR 1st ref 4s '55	90	..
S P Co 20-yr 4s '29	96½	97½
S P Co 20-yr conv 5s '34	101¼	..
S P C P col 4s	..	..
S P Co S F term 4s '50	86	..
Spring Valley Water	97⅛	..
Sperry Flour 6s	94	..
Union Oil 5s '31	98⅞	..
Union Oil 6s '42	102	..
United Gas & El 5s '32	98¼	100
Val Cos Pwr 5s	99¼	..
Western Pacific 5s	89⅝	90
Wilson & Co 10-yr 6s '23	52½	57
Pac Lt & Pwr 1st 5s '51	..	99
Palace Hotel 6s	..	102
Paraffine Co 6s '42	99½	..
Sac Vallley P 6s '41	..	100
San Diego Gas & El 5s'39	..	..
San Diego Gas & El 6s	99	99¾
S F G & L 4½s callable	..	..
S F G & E 4½s non-call	93	95
S F & S Joaq Val 5s	..	102½
S Joaq Lt & Pwr '51	105	..
S Joaq Lt & Pwr B 6s '52	99¾	100
Santa Cruz P Cement 6s	103½	..
Sierra & S F Power 5s	85¾	..
Sierra & S F P 2d 6s A	..	..
Sierra & S F 2nd 5s B	71½	72
South Pac Coast 4s	91½	95
Sou Cal Cement 6s	..	..
Sou Cal Edison g&r 6s	102⅛	..
Sou Cal Edison 5s 1944	92½	93¼
Sou Cal Edison 6s 1943	100⅛	100¼
Sou Cal Edison gn 5s '39	99	..
Sou Cal Gas 6s '58	98	..
Sou Cal Tel 5s	93	93½
Sou Counties Gas 5½s	95	..
Stand Elec 5s	96½	..
Stand Oil of Cal 5s '24	..	100
Stand Oil of Cal 5s '25	100	..
Stand Oil of Cal 5s '26	..	..
Stand Oil of Cal 5s '27	100	..
Stand Oil of Cal 5s '28	99	..
Stand Oil of Cal 5s '29	..	100
Stand Oil of Cal 5s '30	100	..
Stand Oil of Cal 5s '31	100	..
Stand Oil of Cal 5s '32	100¼	..
Stand Oil of Cal 5s '33	100½	..
Theo H Davies Co 7s	103	103¼
Union Oil of Cal 6s '25	101	..
Union Oil of Cal 6s '36	100⅞	..
West States Gas 5s 1941	92½	..
West States Gas 5s 1937	..	95¼
West States Gas 6s 1947	..	101
Yosemite Val RR 1st 5s	58	60

UNLISTED STOCKS.

	Bid.	Ask.
CEMENT STOCKS		
Pacific Portland Cem	83¾	..
Pac Port Cem rights	22¼	..
Riverside Portland Cem	120	..
Santa Cruz Prtld Cem	108¼	..
GAS AND ELECTRIC STOCKS.		
Cal-Ore Pwr com	..	50
Coast Gas & Elec 1st pfd	85½	..
Coast Gas & Elec 2d pfd	50	..
Midway Gas com	..	..
Northwestern El 7s pfd	97¼	..
Pac. Lt. & Pwr pfd	..	89
Sou Cal Edison 7s pfd	103½	104½
Sou Cal Edison com	98	..
INSURANCE STOCKS.		
West Coast S F Life	2.25	3.00
West States Life	17½	..
BANK STOCKS.		
Central Sav Bk of Oak	..	230
First Natl Bank of Oak	..	235
Fugazi Bank	..	100
Italian American Bank	159	..
Oakland Bank	..	235
United Bank & Trust	..	159
RAILROAD STOCKS		
Key System com	10	..
Southern Pacific	93	95
Western Pacific pfd	71	71½
Western Pac com	22¼	22¾
SUGAR STOCKS.		
Ewa Sugar	35	..
Honolulu Plantation	60	..
McBride Sugar	..	6
Wialua	34	35
Waialuka Sugar	28½	29½
OIL STOCKS.		
Claremont Oil	1c	..
Cons Mutual	02	03
Holly Development	36c	..
Holly Oil	..	4
M J & M Con Oil	..	10c
National Pacific Oil	..	10c
Palmer Union Oil pfd	15c	17c
Palmer Union Oil com	..	5c
Transcontinental Oil	5⅝	5¾
Union Oil of Delaware	..	..
Union Oil of Cal new	33¼	34¼
MISCELLANEOUS STOCKS		
Albers Bros Milling pfd	69½	..
American Factors	190	..
Amer Tel & Tel Co	125⅛	..
Amer Tel & Tel rites	[illegible]	..
Bancitaly Corp	125	..
Cal Wine Assn com	43	..
City of Paris pfd	85	..
City of Paris com	82	..
Columbia Steel com	..	..
Cypress Lawn Cemetery	2	..
Durant of Calif	5	6
East Bay com	800	..
Goodyr T & R of Cal pfd	93	..
Holland Land	52	..
Matson Navigation	170	185
Marchant Cal Co com	40c	..
Marchant Cal Co pfd	75c	..
Merchants' Exchange	62½	75
Oahu Ry & Land	..	..
Orpheum Circuit pfd	92	94½
Orpheum Circuit com	19½	21½
Owl Drug Co pfd	102	..
Owl Drug com	85	..
Owl Drug rights	50c	..
Virden Packing com	18	22
Western Water Co	1500	..
Yosemite Natl Park	..	..
Zellerbach Paper pfd	97½	99½
Zellerbach Paper com	..	97

STOCKS.

	Bid.	Ask.
WATER STOCKS.		
East Bay Water A pfd	86¾	..
East Bay Water B pfd	80	..
Spring Valley Water	87	..
GAS AND ELECTRIC STOCKS.		
Calif-Ore Power pfd	95	96
Gt West Power pfd	98	..
L A Gas & Elec pfd	90½	..
Northwestern Electric	24⅜	..
Pac Gas & Elec 1st pfd	91⅛	..
Pac Gas & Elec com	94¼	94½
Pac Lighting Corp pfd	..	..
Pac Lighting Corp com	225	..
S J Lt & Pwr prior pfd	98	..
S J Lt & Pwr A 7s pfd	88⅝	..
S J Lt & Pwr B 5s pfd	85	..
S J Lt & Pwr com	20	32
Sierra Pac Elec	77½	..
Sou Cal Gas pfd	91½	..
Western Power pfd	79½	..
Western Power com	31½	..
RAILROAD STOCKS		
Key System prior pfd	84	85
Key Setem pfd	32½	..
Mkt St Ry prior pfd	47	53
Mkt St Ry pfd	20	..
Mkt St Ry 2d pfd	..	..
Mkt St Ry com	5	10
S F-Sacramento pfd	9	10
S F-Sacramento com	50c	1.25
INSURANCE STOCKS.		
Firemen's Fund Ins	340	360
Home Fire Mar Ins	24	..
Title Ins Guaranty	175	205
BANK STOCKS.		
American Bank	128½	132½
Anglo Cal Trust	205	300½
Anglo L P Natl Bank	157	..
Bank of Calif N A	204	206½
Bank of Italy	245	247
Cent Nat Bank of Oa	195	210
First Nat Bank S F	210	225
French-American Bank	..	..
Humboldt Bank	200	..
Mercantile Trust	245½	250
Wells Fargo Un Trust	190	..
SUGAR STOCKS.		
Alameda Sugar	8	8½
Calamba Sugar pfd	76¾	..
Calamba Sugar com	49	..
Haw Coml Sugar com	47½	..
Hawaiian Sugar	33¾	..
Honokaa	1⅞	2¼
Hutchison Sugar Pltn	13½	14
Oahu	34⅝	34⅞
Olaa	5¼	6
Onomea Sugar	39	..
Pauhua Sugar Pltn	12	14
Pioneer Mills	27	..
Union Sugar pfd	26¾	27
Union Sugar com	22½	..
OIL STOCKS.		
Associated Oils	28½	29
Cal Oil & Gas	4c	..
Calif Petroleum pfd	..	..
Gen Petroleum com	43¼	43⅜
Gen Petroleum pfd	24½	..
Gen Petroleum com	42¾	43
Honolulu Con Oil	2.17½	2.20
North Amer Com Oil	2.15	..
Pacific Oil	48¼	48½
Pan-Amn Petlm & T com	..	52
Shell Union pfd	91	..
Shell Union com	..	17⅝
Standard Oil	57⅞	58½
Sterling Oil	3	3¼
Texas Con Oil	..	90c
Union Oil	132	..
Union Oil Associates	58¼	..
United Oil	26	26⅞
West Coast Oil pfd	1.65	1.75
MISCELLANEOUS STOCKS.		
Alaska Packing Asso	155	..
Amn Gold Dredging	..	..
Best Tractor	63½	64
F E Booth pfd	85	..
Cal Cotton Mills pfd	82½	..
Cal Cotton Mills com	23¼	30
Calif Copper	1.50	1.55
Calif Ink pfd	99	..
Calif Packing	84⅝	..
Federal Telegraph	4	4⅞
Hawaiian Pineapple	65¾	..
Haiku Fruit & Pkg pool	20	..
Haiku Fruit & Pkg free	20	..
Holt pfd	..	100
Judson Mfg	60	..
Magnavox	2.60	2.75
Natomas Cos of Cal pfd	1¾	2¼
Pac Aux Fire Alarm	..	..
Pac Tel & Tel pfd	90¾	..
Pac Tel & Tel com	..	85
Paraffine Cos pfd	96	..
Paraffine Cos com	64¼	..
Sperry Flour pfd	84	..
Sperry Flour com	35½	40
Telephone Inv Corp	20¾	22

UNLISTED BONDS.

	Bid.	Ask.
Alameda Farms 6s	94½	95
Albers Bros 7½s	100	101¼
Amalgamated Sugar 7s	101¼	..
Blue Lakes 6s	104⅝	..
Calamba Sugar 6s	88	89
Calif Northwest 1st 5s	98	100
Cal-Ore Pwr 7s '44	101½	..
C L Best Tract 6½s '25	100½	101½
C L Best Tract 6½s '26	100¼	..
Columbia Steel 6s	97¾	..
Con Electric 5s	..	..
East Bay Water 6s '44	100	101½
East Bay Water 6s '44	100	100¾
East Bay Water 7½s	105½	..
Fairmount Hotel 6s '37	100¼	101
Gen Petlm conv 6s	149	151
Gt Western Pwr 5s '36	100¾	..
Gt Western Pwr 6s '49	99	..
Gt West Pwr 6s '25 deb	100½	101
Holly Sugar 7s	97	97¼
L A Gas & El 6s '42	99½	..
Key System Securities 6s	70	80
L A Gas & El 6s '42	100	100¾
L A Gas & El 5½s '47	94	..
Mt Whitney Pwr & E	104½	106
Orpheum Circuit 7½s	101	101¼
Pac Lt & Pwr 1st 6s '42	..	98½

LISTED SALES.

2500	Liberty 3d 4¼s	102-10
3000	Gen Petroleum 6s 1928	100
3000	Do	100
4000	Pac Tel & Tel 1st 5s	99⅜
10000	Associated Oil 6s	101¼
5000	Key System ref 5s	78⅜
3000	Do 6s	87⅝
3000	Spring Valley 5s	97½
2000	Western Pacific 5s	89⅝
25	Spring Valley Water	87½
5	Pac Gas & El 1st pfd	91⅝
10	Do	95
10	Associated Oil	28⅝
100	Do	28½
280	Gen Petroleum com	43¼
1255	Do	43¼
630	Do	43⅝
200	Pacific Oil	48⅝
10	Shell Union com	17⅝
350	Union Associates	58⅜
40	Union Oil	27½
50	Haw Sugar	34
25	Oahu	34½
100	Calif Packing	85
40	Paraffine com	64⅞
10	Do	65
20	Pac Tel & Tel pfd	90¾
25	Anglo L&P Natl Bk	157
20	C L Best Tractor com	63¾
10	Sperry Flour com	38
	STREET SALES.	
2234	Gen Petroleum com	43
12	Do	42¾
160	Do	43½
100	Pacific Oil	48¼
5000	Gen Petroleum 6s 1928	100
	UNLISTED SALES.	
60	Western Pacific pfd	71
105	Transcontinental	5¾
1000	S J L&P "B" 6s 1952	99¾
1000	Gen Petroleum conv 6s	152
1500	Do	152¼
1500	Do	152½
1000	Do	152⅝
6000	Yosemite R R 5s	60½
1000	Do	60¾
6000	Do	60⅝
5000	Do	61

	Bid	Yield
Lib 1st 3½s	101 11-32	$3.26
Lib 1st 4¼s	102 8-32	3.50
Lib 2nd 4¼s	101 21-32	3.73
Lib 3rd 4¼s	102 11-32	3.61
Lib 4th 4¼s	102 10-32	3.91
Treas. notes	105 3-32	3.89

Motor Appliance Concern Planned

ST. PAUL, July 26.—This city is expected to become the center of Northwest distribution and manufacture of power farming appliances, particularly those supplemental to Ford Motors, according to backers of the newly incorporated motor power equipment company headed by Colonel L. H. Brittin, who aided in securing the location of the new Ford factory here.

Colonel Brittin announced that all Ford garages as well as 700 Ford dealers in the Northwest would deal with the new St. Paul corporation which will distribute appliances manufactured by 225 concerns throughout the country. The new concern will be housed in a new building near the Ford factory.

Texas Failures Show Decrease

FORT WORTH, Tex., July 26.—Bankruptcy procedings in this section in the first half of the year showed a marked decrease as compared with 1923. So far only 57 have been filed as compared with 85 in the corresponding period of last year.

AUCTIONS

DAVID BERCOVICH

Successor to J. A. Munro & Co. Furniture sales every Friday. 1017 Clay Street. Oakland 520

MONEY MARKET

FOREIGN EXCHANGE.
Reported for TRIBUNE by CENTRAL NATIONAL BANK.

Alsace-Lorraine, 100 francs	$ 5.15½
Austria, 100 kronen	.0014½
Australia, 1£ sterling	4.50½
Belgium, 100 francs	4.63½
Bulgaria, 100 levs	.76
Canada, 100 dollars	9.50
Great Britain, 1£ sterling	4.40
Czecho-Slovakia, 100 kronen	2.97½
Denmark, 100 kroner	16.18
Finland, 100 finmarks	2.51¼
France, 100 francs	5.11½
Greece, 100 drachmas	1.76
Holland, 100 guilders	38.21
Hungary, 100 kronen	.0013
Italy, 100 lire	4.33½
Jugo-Slavia, 100 dinare	1.20
Manila, 100 pesos	49.50
Norway, 100 kroner	13.44
Portugal, 100 escudo	3.02
Rumania, 100 leis	.47
Serbia, 100 dinare	1.20
Spain, 100 pesetas	13.41
Sweden, 100 kroner	26.63
Switzerland, 100 francs	18.42
Syria, 1£ sterling	4.40¼
Hongkong, 100 local currency	52.85
Shanghai, 100 taels	72.50
do 100 local currency	51.75
Kobe, 100 yen	41.55
India, 100 rupees	32.25

NEW YORK, July 26.—Foreign exchange, firm. Quotations in cents: Great Britain, demand, 440; cables, 440¼; sixty-day bills on banks, 437. France, demand, 5.11; cables, 5.12. Italy, demand, 4.33; cables, 4.33½. Belgium, demand, 4.59; cables, 4.60. Germany, demand, .23¾. Holland, demand, 38.16. Norway, demand, 13.44. Sweden, demand, 26.60. Denmark, demand, 16.13. Switzerland, demand, 18.40. Spain, demand, 13.39. Greece, demand, 1.72½. Poland, demand, 19¼. Czecho-Slovakia, demand, 2.97. Jugo-Slavia, demand, 1.18⅞. Rumania, demand, .43¼. Austria, demand, .0014¼. Argentine, demand, 32.75. Brazil, demand, 9.75. Montreal, demand, 99 11-32. Tokio, 41¼.

NEW YORK, July 26.—Bar silver, 68¼; Mexican dollars, 52⅝.

BANK REPORTS

OAKLAND CLEARINGS.

JULY 23.	
Deposit charges	$7,508,400
Same day, 1923	$7,140,400
Clearances	$2,439,800
Same day, 1923	$2,360,100
JULY 24.	
Deposit charges	$6,396,200
Same day, 1923	$5,369,000
Clearances	$2,413,500
Same day, 1923	$2,025,500
JULY 25.	
Deposit charges	$6,782,600
Same day, 1923	$4,901,600
Clearances	$2,219,900
Same day, 1923	$2,335,900
JULY 26.	
Deposit charges	$5,580,400
Same day, 1923	$5,949,600
Clearances	$2,160,600
Same day, 1923	$2,349,800

BERKELEY CLEARINGS.

Deposit charges	$386,201
Clearances	$186,910

COAST CLEARINGS.

San Francisco	$ 22,300,000
Weekly	147,900,000

STATE SUMMARY.

Bank clearings as reported to the California Development Association by the several clearing house cities for the week ending Thursday, July 24, showing amount of increase or decrease from the amount reported the corresponding week last year:

	Amount.	Increase.
San Francisco	$150,600,000	$12,500,000
Los Angeles	$125,732,000	$12,011,000
Oakland	15,492,314	1,290,346
San Diego	12,463,085	3,001,220
Sacramento	7,557,985	1,175,049
Long Beach	6,391,527	1,051,006
Hollywood	5,294,565	548,200
Pasadena	1,630,307	320,980
Fresno	2,810,224	616,500
Stockton	2,522,100	800
San Jose	2,301,077	350,471
S. Monica Bay Dist.	2,005,748	798,702
San Bernardino	1,003,854	30,710
Bakersfield	823,253	49,282
Riverside	762,152	80,317
Modesto	738,771	90,305
Santa Rosa	475,764	425
Whittier	415,714	317,407

EASTERN MARKETS

CHICAGO, July 26. — Influenced largely by higher prices at Liverpool and Winnipeg, the wheat market here jumped today above all previous high levels this season. Buying was on a big scale, with sellers in a minority. Black rust was reported to be increasing rapidly in southern Manitoba, and it was asserted that heavy dews and hot sun had made the last three days rust breeders, with the crop still four weeks from harvest. Chicago opening prices which ranged from 1¼ to 2⅜c higher, September $1.32 to $1.32⅝ and December $1.34½ to $1.35½, were followed by sharp further gains.

Corn sympathized with the wheat advance. May corn passed quickly the new top record for the season. After opening ¼ to 1½c higher, December 94¼ to 94⅜c, the corn market scored a pronounced additional advance.

Oats were bullishly affected by reports of severe damage to the Canadian oats crop. Starting unchanged to ⅝c higher, September 47½ to 47⅝c, all months climbed rapidly.

Provisions rose with hogs and grain.

	Open	High	Low	Close
Wheat—				
July	1.34	1.38⅝	1.34	1.36¼
Sept.	1.32	1.36⅞	1.32	1.35
Dec.	1.34½	1.38½	1.34½	1.37⅞
Corn—				
July	1.09	1.10¼	1.09	1.09¼
Sept.	1.05	1.07½	1.04⅞	1.06
Dec.	.94¼	.96⅝	.94⅛	.95⅝
Oats—				
July	.54¼	.55½	.54¼	.55a
Sept.	.47½	.49¼	.47½	.49⅛a
Dec.	.50	.51⅝	.50	.51⅝
Rye—				
July	.88¼	.91	.88¼	.91b
Sept.	.89¼	.84⅞	.89½	.94½
Dec.	.93½	.97⅞	.93½	.97½
Lard—				
July	13.00	13.05	13.00	13.05
Sept.	13.10	13.15	13.10	13.15b
Oct.		13.27	13.17	13.27
Short ribs—				
July	....	....	....	11.40
Sept.	....	11.40	11.37	11.40
Dec.	....	11.57	11.52	....

COTTON MARKET

NEW YORK, July 26.—The cotton market boiled in the final period today as the upward movement gained momentum and buyers rushed the market for cotton contracts. Shorts were badly squeezed as prices ran forward from 101 to 158 points in futures. Spot cotton was 25 points lower, with middlings uplands 35.00.

	Open	High	Low	Close
January	27.59	28.50	27.50	28.50
March	27.67	28.70	27.67	28.62
May	27.74	28.75	27.73	27.85
October	28.25	29.41	28.25	29.40
December	27.45	28.50	27.15	28.50

Spots, 25 down. Mids., 35c.

DRY GOODS

NEW YORK, July 26.—Cotton goods held steady today with large trading continuing in sheetings, drills, and fine combed goods. More business also was reported on domestics, bleached and colored, and some prices were advanced. Yarns were higher with trade restricted by the difficulty of meeting spinners prices. Raw silk was easier. More business was reported in some lines of knit goods. Silks were still selling steadily and wool goods were a little more active.

SHIPS AND SHIPPING

News of Oakland Waterfront

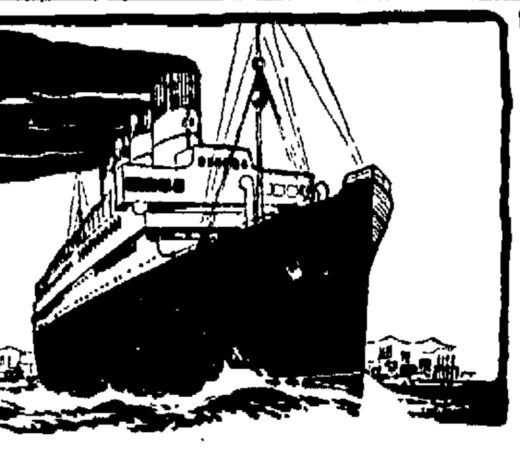

Edited by FRANK CLIFF.

BUILDING STEEL UNLOADED FROM BIG FREIGHTER

Thousand Tons of General Cargo Arrives on Dorothy Luckenbach.

One thousand tons of general cargo, a large part of which is building steel, was unloaded yesterday at the Howard Terminal by the freighter Dorothy Luckenbach which arrived from Boston, New York and other Atlantic Coast ports. The vessel was several hours ahead of her regular schedule owing to the new running time arranged by the Luckenbach company. From Oakland she will proceed north to Puget Sound to complete discharging and to start collecting her return shipments.

A shipment of twenty automobiles were loaded aboard the coastwise freighter E. H. Meyer for shipment to Seattle. This is becoming one of the accepted ways of shipping automobiles from Oakland to northern ports. According to James Taylor, manager of the Lawrence Terminal, it took considerable salesmanship on the part of the local terminal men to prove to the local auto manufactures that the machines could be safely transported in an uncrated condition in the vessels. The proof was conclusive, however, and already several hundred machines have been sent to Seattle by the water route.

A cargo of 241,000 feet of spruce was discharged at the E. K. Wood plant yesterday by the schooner Robert Johnson. The Wapama and the Washington both arrived at the Southern Pacific wharf yesterday afternoon with lumber cargoes. The Wapama's cargo consisted of 6000 ties from Portland while the other was composed of redwood from Little River.

TO DEPART

Yokohama	Alis i Maru
Galveston	F J Luckenbach
New York	Tenant
New York	Chas H Cramp
Puerto Mexico	Point Judith
Valparaiso	Selve Maru
Mexico	Newport
Victoria	Canadian Rover
Seattle	H. F. Alexander
Seattle	Willamette
Seattle	Richard ?
Seattle	Olympic
Seattle	Glym at
Portland	Wapama
Portland	Georgina Rolph
Eureka	Muffair
Eureka	Johanna ?
Eureka	Central a
Albion	Pasadena
Los Angeles	Yale
Los Angeles	Humboldt
Los Angeles	Wellingford
Los Angeles	Admiral Schley
Sunday, July 27.	
Portland	Rose City
Monday, July 28.	
Yokohama	West Chopaka
Sydney	Trelyon
Crescent City	South Coast
Crescent City	Shark
Los Angeles	Dorothy Alexander
Tuesday, July 29.	
Sydney	Sonoma
New York	Andrea Luckenbach
New York	Wilscoo
Hilo	Annie Johnson
Charleston	Dakotan
Seattle	Ruth Alexander
Seattle	Northland
Portland	Cuba
Portland	Admiral Farragut
Marshfield	Martha Buehner
Marshfield	Griffdu
Fort Bragg	Noyo
Point Arena	Cuartierce
Monterey	La Placentia
Los Angeles	Harvard
Los Angeles	Hartwood
Wednesday, July 30.	
London	Electrician
Sydney	Ballarat
Honolulu	Wilhelmina
Victoria	Point Loma
Seattle	John Kirkpatrick
Portland	Nome City
Eureka	Sea Foam
Eureka	Washington
Santa Cruz	San Antonio
Los Angeles	Humboldt
Los Angeles	Emma Alexander
Los Angeles	Yale
Thursday, July 31.	
Hongkong	Shinyo Maru
Seattle	Dorothy Alexander
Los Angeles	H. F. Alexander
Friday, August 1.	
London	Dominion Miller
Manila	Thomas
Portland	Admiral Schley
Los Angeles	Harvard
Saturday, August 2.	
Around World	President Monroe
London	Hessen
London	Craster Hall
Yokohama	Tsuyama Maru
New York	Robin Gray
New York	Peter Kerr
Brazil	West Camargo
Hilo	Enterprise
Honolulu	Cambria
Victoria	Canadian Trooper
Seattle	H. F. Alexander
Eureka	Ma fair
Los Angeles	Yale
Los Angeles	Admiral Fiske

TO ARRIVE

Baltimore	Felix Taussig
Hana	Annie Johnson
Columbia River	Dakotan
Portland	Admiral Schley
Los Angeles	H. F. Alexander
Los Angeles	Humboldt
Los Angeles	Yale
Sunday, July 27.	
Mobile	Lena Luckenbach
Buenos Aires	West Cactus
Hilo	Enterprise
Seattle	Dorothy Alexander
Columbia River	Dominion Miller
Los Angeles	Harvard
Monday, July 28.	
Hongkong	Bilo Maru
Sydney	Ventura
New York	St Mihiel
New York	Clausens
Boston	Walter Luckenbach
Mobile	Lena Luckenbach
Puget Sound	Andrea Luckenbach
Portland	Cuba
Portland	Admiral Farragut
Portland	Celilo
San Luis	San Antonio
Los Angeles	Ruth Alexander
Tuesday, July 29.	
Glasgow	Governor
New York	Sagillenco
Salina Cruz	Oaxaca
Kahului	Manulani
Honolulu	Matsonia
Kaanapali	Manna Ala
Seattle	Emma Alexander
Puget Sound	Willsolo
Grays Harbor	Hartwood
Portland	Multnomah
Wednesday, July 30.	
Los Angeles	Dorothy Alexander
Los Angeles	Humboldt
Los Angeles	Yale
Thursday, July 31.	
Rotterdam	Drechtdyk
New York	President Monroe
New York	Santa Clara
Cristobal	Shaima
Honolulu	Lurline
Seattle	H. F. Alexander
Los Angeles	Admiral Schley
Friday, August 1.	
Portland	Adm. Fiske
Los Angeles	Harvard
Saturday, August 2.	
Antwerp	Lima
New York	Tsuyama Maru
Philadelphia	Minnesotan
Los Angeles	H. F. Alexander
Los Angeles	Yale
Sunday, August 3.	
New York	Margaret Dollar
Portland	Rose City
Seattle	Admiral Dewey
Port San Luis	San Antonio

Brings in Cargo Ahead of Time

The freighter DOROTHY LUCKENBACH was a visitor to Oakland yesterday. The steamer brought in 1000 tons of cargo, the bulk of which was building steel. The vessel cleared away for Puget Sound to start collecting a return cargo for the Atlantic Coast.

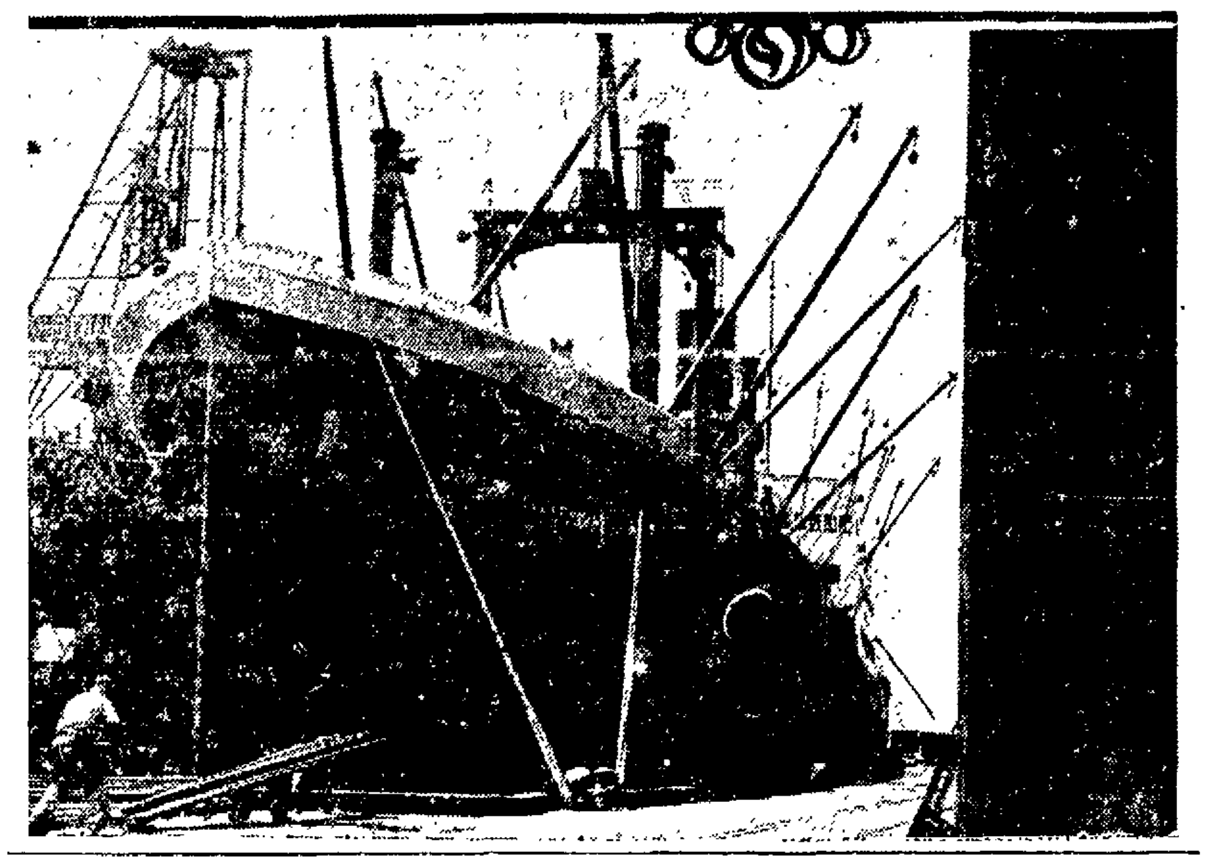

WIRELESS REPORTS

By U. S. WEATHER BUREAU.
JULY 25—6 A. M.

Mahukona—In lat 33 28 N., long. 143.30 W., cloudy, SE wind 14 miles.
Manukai—In lat 36 12 N., long. 125.30 W., cloud and calm.
President Polk—In lat 27.54 N., long. 172 30 W., partly cloudy, NE. wind, 18 miles.
Crawall—In lat 37 06 N., long. 127 30 W., cloudy, east wind 8 miles.
President Jefferson—In lat 51 12 N., long. 157.54 W., cloudy, south wind, 28 miles.
West Prospect—In lat 36 20 N., long. 168 W., cloudy, NE wind, 18 miles.
Stockton—In lat 32 12 N., long. 168.13 W., clear, north wind 8 miles.
Matsonia—In lat 26 6 N., long. 149 12 W., cloudy, east wind 11 miles.
Las Vegas—In lat 14 8 N., long. 152 43 W., cloudy, SE wind 24 miles.
City of Los Angeles—In lat 21 47 N., long. 156 12 W., clear, NE wind, 34 miles.
Meton—In lat 24 42 N., long. 150 12 W., partly cloudy, NE wind, 28 miles.
Ventura—In lat 27 18 N., long. 147 35 W., cloudy, NE wind, 8 miles.

By FEDERAL TEL CO.,
JULY 25—8 P. M.

W. S. Porter—Linnton for San Pedro; 323 miles from Linnton.
Silverado—Roche Harbor for San Francisco; 275 miles from Roche Harbor.
Brookings—Astoria for San Francisco; 102 miles from Astoria.
El Pedro—Buckley Bay for San Pedro, 965 miles from San Pedro.
Griffdu—Coos Bay for Eureka, 73 miles from Coos Bay.
Skagway—Coos Bay for San Pedro, 659 miles from San Pedro.
Lebec—San Francisco for Portland; 10 miles west of Columbia River bar.
Heather—Astoria for Seattle, 10 miles north of Columbia River.
Hesson—New Minster for Portland, 110 miles from Portland.
Calawaii—Honolulu for San Pedro; 242 miles west of San Pedro.
David L. Meyer—San Pedro for San Diego; 20 miles SSE of San Pedro.
Coldbrook—San Francisco for San Pedro; 10 miles NW of San Pedro.
Yale San Pedro for San Francisco; 70 miles NW of San Pedro.
Iowa—San Francisco for Balboa; 260 miles SSE of San Francisco.
Tug Humboldt towing log raft—Columbia River for San Diego, off San Pedro.
Oleum—Port San Luis for San Francisco; 60 miles from San Francisco.
Everett—San Pedro for San Francisco, 65 miles south of San Francisco.
Ernest H. Meyer—San Francisco for Seattle, 70 miles north of San Francisco.
F. A. Warner—Coos Bay for San Francisco, 118 miles from San Francisco.
Dorothy Wintermote—San Pedro for Tacoma; 526 miles north of San Pedro.
Coalinga—San Francisco for Port San Luis, 26 miles north of Port San Luis.
W. S. Porter—Linnton for San Pedro; 323 miles from Linnton.
Ecuador—San Francisco for New York; 642 miles south of San Francisco.
President Wilson—San Francisco for Yokohama; 1206 miles SW of San Francisco.
Castletown—San Francisco for Seattle; 550 miles from Seattle.
Harvard—San Francisco for San Pedro, 70 miles south of San Francisco.
Humboldt—San Pedro for San Francisco; 110 miles south of San Francisco.
Wm. F. Herrin—San Francisco for Monterey, 60 miles north of Monterey, noon.
San Felix—Buenos Aires for San Pedro, 300 miles SSE of San Pedro, noon.
Robert Luckenbach—San Pedro for Philadelphia; 75 miles SSE of San Pedro, noon.
Governor—Glasgow for San Francisco, 287 miles SSE of San Pedro, noon.
Mississippi—Colon for San Pedro; 400 miles SSE of San Pedro, noon.
Drechtdyk—Colon for San Pedro; 485 miles from San Pedro.
Ventura—Sydney for San Francisco; 738 miles from San Francisco.
President Polk—San Francisco for Honolulu; 1886 miles from San Francisco.
Margaret Dollar—Baltimore for San Pedro; 850 miles from San Pedro.
Peebeck—New York for Honolulu; 1915 miles from Honolulu.
Stockton—San Francisco for Orient, 2111 miles from San Francisco.
Mojave—San Pedro for Orient; 1718 miles from San Pedro.

By RADIO CORPORATION.
JULY 25—8 P. M.

Las Vegas—San Francisco for Auckland; 2795 miles from Auckland.
Manganui—Sydney for San Francisco, 4750 miles from San Francisco.
Tolken—Newcastle for San Francisco; 2802 miles from San Francisco.
Mahukona—Everett for Kahului; 1406 miles from Everett.
Matsonia—Honolulu for San Francisco; 1217 miles from San Francisco.
Makiki—Honolulu for San Francisco; 1596 miles from San Francisco.
Romulus—Honolulu for Puget Sound; 1640 miles from Cape Flattery.
Maui—San Francisco for Honolulu; 828 miles from San Francisco.
Manulani—Kahului for San Francisco; 981 miles from San Francisco.
Bolivar—Manzanillo for Vancouver; 475 miles from Vancouver.
Canadian Trooper—Astoria for San Pedro; 635 miles from San Pedro.
Tug Roosevelt towing barge—San Pedro for Seattle; 237 miles from San Pedro.
Admiral Dewey—San Francisco for Seattle 475 miles from Seattle.
Mazatlan—Coos Bay for Eureka; 50 miles south of Coos Bay.
Kewanee—San Francisco for Linnton; 140 miles from San Francisco.
Robert Johnson—San Francisco for Newport, 12 miles from San Francisco.
West Cahokia—San Francisco for Seattle; 440 miles from Seattle.
Enterprise—Hilo for San Francisco; 417 miles from San Francisco.
Manna Ala—Kaanapali for San Pedro; 375 miles from San Pedro.
Phyllis—Grays Harbor for San Diego; 216 miles from Grays Harbor.
Admiral Fiske—San Francisco for Portland; 30 miles north of San Francisco.
R. J. Hanna—Point Wells for San Pedro; 408 miles from San Pedro.
H. T. Harper—Portland for San Francisco; 227 miles from San Francisco.
Charlie Watson—El Segundo for San Francisco; 86 miles from San Francisco.
Johanna Smith—Coos Bay for San Pedro; 461 miles from San Pedro.
La Placentia—Victoria for Port San Luis; 133 miles from Point San Luis.
Admiral Peary—San Francisco for Vancouver; 228 miles north of San Francisco.
Admiral Schley—Portland for San Francisco, 190 miles from San Francisco.

Tugboat Loses Its Barge in Fog

COOS BAY, Ore., July 26.—The tug Skagway from Puget Sound, towing two government barges to this port for the government last one of them in a fog coming down the coast, but delivered the second here.

The motorship Mazatlan calling here for the last time came in from Portland this morning and after discharging sailed for San Francisco.

The gasoline schooner Point Reyes with freight for Wedderburn left here on her first trip southward.

The tug Elihyam of the Port of Bandon departed for Bandon today, with a barge of government machinery for use at Bandon harbor.

COASTWISE NEWS

SAN PEDRO, Cal., July 25—Arrived, Hagood, 2.05 a. m., Philadelphia; Walter A. Luckenbach, 5.05 a. m., Boston; Samuel Q. Brown, 4:30 a. m., New York; Noyo, 7 a. m., Ft. Bragg via Port San Luis; H. F. Alexander 10 a. m., Seattle and San Francisco, Yale, 2 p. m., San Diego; La Purisima, 5 p. m., San Diego; Aladdin, 8 p. m., New York; Tulsagas, 5 p. m., New York; Sugillenco, 7 p. m., New York, Departed, Ruth Alexander 11 a. m., San Diego; Yale 4 p. m., San Francisco, Noyo, 3 p. m., San Diego, Prentiss 5.30 p. m., San Diego. H. F. Alexander, 5 p. m., Seattle and San Francisco, Melpomerene (Br), 5.15 p. m., Christobal, West Cactus, 2:30 p. m., San Francisco; Chiapas (Mex), 5:30 p. m., Mexican ports, Robert Luckenbach, 5.50 a. m., New York; Point Loma, 5.30 p. m., Grays Harbor, Texan, 6 p. m., New York; Hagood, 6 p. m., Philadelphia; Cricket, 6 p. m., Grays Harbor; Natica (Br), 6.30 p. m., Hongkong.

TACOMA, Wn., July 25.—Arrived, Jacques Cartier, Bordeaux via Balboa, San Francisco, 8.15 a. m.; Tanana, Alaska, 3:45 p. m.; Emma Alexander, San Diego, 8 p. m. Sailed, Doylestown, Los Angeles, noon, President Grant, Seattle, 3:30 p. m.; Mexican, New York, 4:30 p. m.; Kureham Maru, Kobe, 4 p. m., Jacques Cartier, Seattle, 9 p. m.; Meiwu Maru, Yokohama, 10 p. m.

SEATTLE, July 25. — Arrived, Meiwu Maru, 10 p. m., Grays Harbor; President Grant, 6. p. m., Doylestown, 2 p. m., Brookdale, 24th, Tacoma; Emma Alexander, 6:50 a. m., Eldorado, 5.40 a. m., San Francisco; Seekonk, 7 a. m., Portland; Kangosan Maru, 12.30 p. m., Yokohama. Departed, Richmond, 7 a. m., Brookdale, 1 a. m., Everett; Doylestown, 11 p. m., Port Angeles; Emma Alexander, 2 p. m., Eldorado, 1:15 p. m.; Tanana, 11:30 a. m., Tacoma, H. W. Baxter, 1 a. m., San Francisco.

VANCOUVER, B. C., July 25 — Arrived Canadian Volunteer, 24th, San Francisco; Mina Brea, 24th, San Pedro.

VICTORIA, B. C., July 25.—Arrived, British Monarch, 3:45 p. m., Kob; Niagara, 1:30 p. m., Sydney; Emma Alexander, 24th, San Francisco.

EVERETT, July 25. — Arrived, Stanwood, 24th, Brookdale, 4 p. m., Seattle, Willsolo, 6 p. m., Tacoma.

PORT TOWNSEND, Wn., July 25.—Arrived, Richmond, 11 a. m., Richmond.

RAYMOND, Wn., July 25.—Arrived, Helene, 24th, San Francisco.

JUNEAU, Alaska, July 25.—Arrived, Princess Alice, 8 a. m., Alaska; Admiral Rogers, 24th southbound.

PETERSBURG, Alaska, July 25.—Arrived, Admiral Rogers, 24th, southbound.

VANCOUVER, B. C., July 25.—Arrived, City of Victoria, 1 a. m., Japan.

VICTORIA, B. C., July 25.—Arrived, Dorothy Alexander, 9:15 a. m., San Francisco; Emma Alexander, 24th, Seattle.

SAN DIEGO, July 25.—Arrived, Motorship Gryme, Ensenada, 8 a. m.; Ruth Alexander, Seattle, San Francisco, San Pedro, 6 p. m. Departed, Tanker La Purisima, San Pedro, 8:45 a. m.; Yale, San Francisco, 9 a. m.; Transport Somme, New York, 6 p. m.

Tamaha—San Pedro for Singapore; 374 miles west of San Pedro.
Matsonia—Honolulu for San Francisco; 1591 miles from San Francisco; 8 p. m., July 21.
Orinoco—Honolulu for San Pedro; 516 miles from Honolulu, 8 p. m., July 21.
Romulus—Honolulu for Puget Sound; 1800 miles from Cape Flattery, 8 p. m., July 24.
Capto—Port Alberni for San Pedro; 470 miles from San Pedro, noon.

By U. S. WEATHER BUREAU.
July 25, 6 A. M.

Stmr Enterprise—Lat 33.30 n, long 133.12 w; cloudy, n, 8 miles.
Stmr President Wilson—Lat 31.30 n, long 138.54 w; cloudy, sw, 8 miles.
Stmr Maui—In lat 30.06 n, long 132.36 w; cloudy, sw, 14 miles.

WEATHER REPORT

Oakland and vicinity—Fair without change in temperature tonight and Sunday; moderate westerly winds.

Northern California—Fair without change in temperature tonight and Sunday; gentle variable winds.

Sacramento Valley—Fair without change in temperature tonight and Sunday; gentle southerly winds.

San Joaquin and Santa Clara Valleys—Fair without change in temperature tonight and Sunday; gentle winds, mostly northwest.

Southern California—Fair tonight and Sunday, no change in temperature; gentle west and northwest winds.

Washington — Fair in east and mostly cloudy in west portion tonight and Sunday, possibly light rain on coast; no change in temperature; gentle to moderate variable winds.

Idaho—Fair tonight and Sunday; no change in temperature.

Nevada—Fair tonight and Sunday; no change in temperature.

CONDITIONS.

The barometric pressure continues high over the Pacific ocean and relatively so over the continent east of the Rocky mountains. It is low in Arizona and over Alberta. Rainfall in the last twenty-four hours was light and local and confined to the southern Rocky mountain region, the Gulf states, New England and the extreme upper Mississippi valley. Temperature continues high in the interior of the North Pacific states, normal elsewhere west of the Rocky mountains, and below normal generally east of the Rocky mountains.

The outlook is for continued fair weather tonight and Sunday in the Pacific states. Nevada and Idaho, although the weather will be cloudy in the west portions of Washington and Oregon with possibly light rain on the coast. Temperature will change little in this forecast district over Sunday. The fire weather hazard will remain as at present in California, continue high in Idaho and the east portions of Washington and Oregon, and low along the Washington and Oregon coasts through Sunday.

E. H. BOWIE, Forecaster.

	Dry	Wet	Hum.
July 25, noon	63.0	56 0	62
July 25, 5 p. m.	64 0	56 0	62
July 26, 5 a. m.	57.0	54 0	82

RAINFALL DATA.

Station.	Seasonal to date.	Normal to date.	Seasonal to date last yr
Eureka	.02	.11	.03
Red Bluff	.....	.....	.....
Sacramento	.....	.....	.....
San Francisco	.....	.01	.....
San Jose	.....	.....	.....
Fresno	.....	.....	.....
San Luis Obispo	.....	.01	.....
Los Angeles	.....	.....	.....
San Diego	.....	.....	Tr.

TEMPERATURES.

	High	Low		High	Low
Abilene	80	64	Omaha	80	62
Baker	98	56	Phoenix	104	80
Barkerville	74	48	Pittsburgh	74	60
Billings		50	Pocatello	94	58
Boise	100	60	Point Reyes	62	54
Boston	88	60	Portland	86	59
Buffalo	72	58	Prince Albert	84	60
Calgary	90	..	Prince Rupert	78	56
Chicago	76	62	Rapid City	84	56
Denver	84	56	Red Bluff	98	62
Des Moines	84	64	Reno	96	57
Dodge	86	60	Roseburg	90	52
Duluth	..	52	Roswell	74	62
Edmonton	86	56	Sacramento	88	56
El Paso	..	72	St. Louis	100	6.
Estevan	60	54	St Paul	..	58
Eureka	64	60	Salt Lake	94	68
Flagstaff	78	54	San Diego	74	64
Fresno	98	64	San Francisco	67	67
Galveston	94	78	San Jose	74	48
Grand Junct.	96	62	S. Luis Obispo	70	54
Havre	90	56	Santa Fe	74	50
Helena	90	58	Seattle	86	58
Huron	80	52	Sheridan	86	46
Independence	..	66	Spokane	96	64
Kalispell	84	54	Swift Current	100	..
Kamloops	98	62	Tacoma	86	..
Kansas City	84	63	Tampa	90	82
Knoxville	84	62	Tatoosh	56	54
Lander	86	50	Tonopah	88	68
Los Angeles	80	63	Tucson	98	74
Marshfield	68	52	Vancouver	86	60
Memphis	82	68	Walla Walla	102	70
Modena	92	64	Washington	84	64
Needles	112	94	Williston	82	60
N. Orleans	100	76	Winnemucca	98	64
New York	82	62	Winnipeg	70	..
North Head	56	56	Yakima	100	64
North Platte	88	58	Yuma	108	84
Oklahoma	84	64	Victoria	..	54

RAINFALL.

Abilene .04, Boston .01, Duluth .36, Edmonton .36, Flagstaff .40, New Orleans .82, Prince Albert .06, Santa Fe .16.

Transport Movements

The following are the approximate departures and arrivals in the movement of the United States Army Transport Service:

Argonne—Manila to San Francisco.
Cambrai—In San Francisco.
Chaumont—New York to Manila.
Edgmoor—New York to San Francisco.
Grant—In San Francisco.
Newport News—San Francisco to Bremerton.
Meigs—San Francisco to Manila.
Vega—San Francisco to Manila.
St. Mihiel—New York to Manila via S. F.
Somme—San Francisco to New York.
Thomas—In San Francisco.

PORTLAND, Ore., July 25.—Arrived, Craster Hall, 3:30 a. m., Seattle; Sumanco, 9 a. m., San Francisco; Admiral Farragut 6 a. m., San Francisco; Sct Dodd, 1.10 a. m., San Pedro; Santa Barbara, 2:30 p. m., Willapa Harbor; Lubrico, 2 p. m., San Pedro; Los Alamos, 7:40 p. m., San Francisco; Warwick, 9:40 a. m., San Francisco via Seattle; King and Wing, 4 p. m., Astoria. Departed, Motorship Dominion Miller, 6 a. m., Liverpool, Manchester and way ports.

MORNING STAR IS SEIZED FOR LACK OF PORT PAPERS

Ship Fleeing From Govt. of Canada Runs Afoul of U. S. Port Laws.

SEATTLE, July 26. — Because her owners were unable to pay a fine of $1000 levied Wednesday for not having clearance papers and a medical certificate from her last port of call, Vancouver, B. C., the government today seized the freighter Morning Star. The ship arrived here Saturday after a spectacular escape from Canadian government authorities where she was under arrest because she was unable to furnish bail after libels totaling $7500 had been filed against her in admiralty court in Vancouver as a result of a recent accident in Active Pass when cargo was jettisoned.

Suit to collect $200 penalty from Captain J. D. Gilmore, master of the freighter Morning Star, was filed in federal court today by Assistant U. S. Attorney John A. Frater.

Captain Gilmore, the complaint asserts, has refused to give an accounting to U. S. Shipping Commissioner Fred M. Lathe of the monies, effects and wages of Elmer Blycker, seaman on the Morning Star, who was drowned at sea.

Marine engineers and other waterfront men will attend funeral services here for James A. Hughes, veteran marine engineer of Seattle and the north Pacific, who died Tuesday at his home here.

Coming here on her third voyage in the intercoastal service of the United-American lines, the motorship Seekonk, formerly an United States shipping board freighter steamship, arrived today and discharged 1000 tons of Atlantic coast cargo. Outward she will load 3,000,000 feet of lumber and 20,000 cases of new salmon pack at Seattle, Tacoma and Everett.

Bringing in 300 passengers and a full cargo of freight from California points, the Pacific Steamship Company's liner Emma Alexander arrived here today, shifting later to Tacoma.

ASTORIA, Ore., July 26.—Departed, Point Arena, 3 a. m., San Pedro; Catharine G. Sudden, 3:15 a. m., Willapa Harbor; Daisy Freeman, 6 a. m., San Francisco.

Transpacific Mails

Time of closing, unless otherwise specified at Oakland postoffice:

China—
July 29, 9:00 p. m., Empress of Asia.
July 29, 9 a. m., President Grant.
July 31, 8:00 a. m., Shinyo Maru.
August 2, 12:30 p. m., President Garfield.
August 5, 8:00 a. m., President Lincoln.

Japan and Korea—
July 29, 9:00 p. m., Empress of Asia.
July 29, 9 a. m., President Grant.
July 31, 8:00 a. m., Shinyo Maru.
August 2, 12:30 p. m., President Garfield.
August 5, 8:00 a. m., President Lincoln.

Siberia—
July 29, 9:00 p. m., Empress of Asia.
July 29, 9 a. m., President Grant.
August 2, 12:30 p. m., President Garfield.
August 5, 8:00 a. m., President Lincoln.

Dutch East Indies and French Indo-China—
July 29, 9:00 p. m., Empress of Asia.
July 29, 9 a. m., President Grant.
August 2, 12:30 p. m., President Garfield.
August 5, 8:00 a. m., President Lincoln.

Siam and Straits Settlements—
July 29, 9:00 p. m., Empress of Asia.
July 29, 9 a. m., President Grant
August 2, 12:30 p. m., President Garfield.
August 5, 8:00 a. m., President Lincoln.

Philippine Islands—
July 29, 9:00 p. m., Empress of Asia.
July 29, 9 a. m., President Grant.
August 2, 12:30 p. m., President Garfield.
August 5, 8:00 a. m., President Lincoln.

Hawaiian Islands—
July 29, 9:00 a. m., Sonoma.
August 2, 12:30 p. m., President Garfield.
July 30, 8:00 a. m., Wilhelmina.
July 31, 8:00 a. m., Shinyo Maru.
Aug. 2, 12:30 President Garfield.
August 5, 8:00 a. m., President Lincoln.

Australia and West Australia—
July 29, 9 a. m., Sonoma.
July 28 5 p. m., Niagara.

New Zealand—
July 28 5 p. m., Niagara.
July 29, 9 a. m., Sonoma.

Mexico and Central America—
July 26, 9:30 a. m., Newport.
July 26, 12:30 p. m., Seiyo Maru.
August 5, 8:00 a. m., Sinaloa.

SUN, MOON, TIDE

The time and heights of tides in the following U. S. Coast and Geodetic Survey table are given at Fort Point at the entrance to San Francisco bay. For Webster Street bridge, Oakland add 10 minutes.

Saturday, July 26

Sun rises.........5:07 | Sun sets.........7:25
Moon rises.........................1:01 a. m.

Time and heights of tides.

July 26 to August 1.

Date.	Time (LW.)	Ft.	Time (HW.)	Ft.	Time (LW.)	Ft.	Time (HW.)	Ft.
26	2:13	1.2	8:45	4.2	1:08	3.1	7.52	6.5
27	2:57	0.8	9:39	4.4	1:50	3.2	8:32	6.0
28	3:36	0.6	10:24	4.5	2:48	3.2	9:12	6.0
29	4 14	0.3	11 07	4.7	3:33	3.2	9:5.	6.2
30	4:50	0.1	11:46	4.5	4:17	3.2	10:27	6.1
31	5:25	0.1	12.24	4.0	5:00	3.1	11:04	6.0
1	6:00	0.0	1:01	5.0	5:43	3.0	11:40	5.9

NOTE—In the above tabulation of tides the only tides are given in the order of their occurrence commencing with the early morning tide in the left hand column and the succeeding tides as they occur. On some days but three tides occur the fourth occurring the following morning.

The columns of height give the elevation of each tide above the plane of reference of the Coast and Geodetic Survey chart soundings, except where the numbers are preceded by the minus sign or dash, when the heights are below.

Japanese Ship Here to Improve Trade Relations

SAN PEDRO, July 26.—Improvement of trade relations between the United States and Japan is a part of the mission of the Japanese training ship Shintoku Maru which arrived at Los Angeles harbor today, according to Captain Keizo Itsuno. The vessel carried no freight when she arrived here but had in her holds a large shipment of various Japanese products that will be placed on display to induce trade. The Shintoku Maru will remain in port until August 1.

FINANCIAL NEWS

NEW YORK BOND MARKET

(By Associated Press.) Exclusive to OAKLAND TRIBUNE.)

Liberty Bonds are quoted in this table in dollars and thirty seconds of dollars, instead of dollars and cents. The fractions are designated by giving the numerator only, following a decimal point.

NEW YORK, July 26.—Following are today's high, low and closing prices of bonds on the New York Stock Exchange, and the total sales of each bond (sales in $1000):

Sales	Bond	High	Low	Close
5	Liberty 3½s.	101.13	101.13	101.13
14	Do 1st 4¼s.	102.13	102.10	102.10
60	Do 2d 4¼s.	101.25	101 23	102.25
72	Do 4th 4¼s.	102.14	102.12	102.14
10	Treas 4¼s...	105.06	105.05	105.05
	FOREIGN.			
3	Ant J M W 6.	80	79½	80
2	Arg Gov 7s...	102⅝	102⅝	102⅝
18	Do 6s	94	93¾	94
104	Aus Gov 7s...	94½	94	94½
64	City Bordx 6s.	85¾	85¼	85¾
42	City Cphgn 5½	95	94⅝	95
16	C Gt Prag 7½	89⅞	89	89
61	City Lyons 6s.	85¾	85¼	85¾
69	City Marseil 6s	85¾	85¼	85¾
6	C Rio de Jan 8	92½	92⅛	92⅛
23	Czechlvk Rp 8	99	98½	98½
8	Dept Seine 7s.	90	89⅞	90
3	Dom Can 5½s.	103¾	103½	103½
15	Do 5s '52....	102⅝	102⅜	102½
11	Dutch E I 6s..	95	95	95
19	Do 5½s.....	90	89½	89¾
9	Framercn 7½s	23¾	23¾	23¾
21	French Rp 8s.	103¼	102¾	103⅛
69	Do 7½s....	100	99¾	100
32	Jap 6½s	91⅞	91¾	91⅞
2	Kg Belg 7½s.	106½	106½	106½
5	Kg Denmark 6	98¾	98¾	98¾
3	Kg Nthlnds 6s	97	96¾	97
11	Kg Norway 6s	97¾	97½	97¾
69	Kg S C S 8s...	86¼	86	86¼
23	Kg Sweden 6s.	106¾	106⅝	106¾
2	Orient Dev 6s.	85½	85¼	85½
23	Paris-L-Md 6s.	78¾	78⅝	78¾
31	Rep Bolivia 8s	92	91½	92
7	Rep Chile 8s..	106½	106½	106½
8	Do 7s	98	97¾	98
2	Rep Colom 6½	98¼	98¼	98¼
12	Rep Cuba 5½s	97	96¾	97
10	Rep El Salv 8.	102	102	102
1	Rep Finland 6s	87½	87½	87½
6	St Qunsland 6.	102	101⅞	101⅞
4	St R G do S 8s	94½	94½	94½
15	St San Paulo 8	96½	95⅞	96⅜
2	Swiss Conf 8..	113¾	113¾	113¾
49	Swiss Gov 5½s	96½	96⅜	96½
11	UK GB&I 5½.	109½	109½	109½
4	Do 5½s '37.	104⅛	104⅛	104⅛
13	US of Brazil 8s	94	93½	94
6	US B-C Ry E 7	80	80	80
	DOMESTIC.			
36	Am Ag Ch 7½	90½	90¼	90½
4	Am Smelt 6s..	105½	105¼	105¼
2	Do 5s	95⅝	95⅝	95⅝
21	Am Sugar 6s..	101	101	101
19	Am T & T 5½.	102⅝	102½	102½
5	Do 5s	101¾	101⅝	101¾
27	Do 4s	97⅝	97⅝	97⅝
7	A W W & E 5	91½	91½	91½
22	Anac Cop 7s...	100	99¾	100
12	Anac Cop 6s..	97½	97⅛	97½
29	Ar Co of D 5½	92	91⅞	92
43	Assn Oil 6s...	101⅜	101⅛	101⅛
1	At T & S Fe 4s	90⅝	90⅝	90⅝
1	Do 4s stpl...	84⅝	84⅝	84⅝
27	Balt & Oh 6s..	103	102⅞	103
26	Do cv 4½s..	90	89⅞	90
8	Do gold 4s..	88	87¾	87⅞
3	Bell TofP 5s..	100¼	100¼	100¼
65	Beth Steel 6s.	96	96⅛	96
6	Do 5½s	86	86	86
1	Braden Cop 6.	105	105	105
3	Brier H Sl 5½	96	96¾	96⅝
199	Bklyn-Man T 6	81	80½	80¾
6	Calif Pet 6½s.	98⅜	98¼	98⅜
6	Can Nor 6½s..	114⅛	114¾	114⅞
42	Can Pac 4s...	81⅝	81⅝	81⅝
17	Cent Lethr 5..	99⅝	99⅝	99⅝
57	Cent Pac 4s..	89	88¾	89
248	Ches & Oh 5s.	101⅜	100⅞	100⅞
19	Do cv 4½s..	96	95⅞	95⅞
11	Ch & Alton 3½	41½	41	41
3	Ch B & Q 5sA.	101¼	101	101
6	Ch & E Ill 5s.	73⅞	73	73⅞
19	Ch Gt West 4s	56⅞	56¾	56¾
2	Ch M & S P 4½	82½	82¼	82½
28	Do rfg 4½s.	56¼	55¾	56
11	Do 4s	81¼	81	81¼
24	Chic Rys 5s...	79¾	79½	79¾
16	Ch R I & P 4s	62⅝	62½	62½
1	Ch & W Ind 4s	77	77	77
9	Chile Cop 6s..	105½	105⅜	105½
1	Clev CC&SL 6.	103¼	103¼	103¼
2	Col & Sou 4½s	89	89	89
2	Colm G & E 5.	100	100	100
4	Comwlth P 6	94¼	94	94¼
3	Cons CofM 5s.	88¼	88	88¼
3	Consum P 5s..	90¾	90¾	90¾
199	Cuba C Sg 8s.	100	99¾	99½
10	Den & R G 5s.	45	44¾	45
6	Do con 4s...	78¼	78¼	78¼
5	Det Edis 6s...	106½	106½	106½
7	DuP de N 7½.	108½	108½	108½
3	Duq Light 6s.	105½	105⅜	105⅜
103	E Cb Sg 7½.	108½	107½	108
20	Emp G & F 7½	94	93¾	94
17	Erie 4s	72½	72⅛	72½
155	Do gn lien 4	65⅜	64¾	65
1	Fisk Rub 8s..	101¼	101¼	101¼
25	Goodrich 6½s.	97⅞	97	97⅞
56	Goodyr Tr 8s.	104¼	104	104¼
1	Do 8s '41...	117	117	117
4	Gr Tk of Ca 6.	106	106	106
13	Gt North 7sA.	109⅞	109¾	109⅞
4	Do 5½s B..	101⅝	101⅝	101⅝
9	Hud & Man 5s	67⅞	67⅝	67⅞
23	Humb O&R5½	99¾	99¼	99½
6	Illin Bell T 5s	98¼	98	98
7	Illin Cent 5½.	103¼	103¼	103¼
15	Ill C C SL-NO 5	97⅞	97½	97½
1	Illin Steel 4½s	94¼	94¼	94¼
3	Interb R T 6s.	91½	91½	91½
13	Do 5s	70	69½	70
8	Int & Gt No 6s	67¼	67⅛	67¼
92	Do 1st 6s..	55	54⅝	54⅞
1	Int Mer Mar 6s	99⅞	99⅞	99⅞
1	Int Paper 5s..	86⅝	86⅝	86⅝
9	Kan C So 5s..	90½	90	90¼
3	Kan C Tr 4s..	85¼	85¼	85¼
10	Kan G & E 6s	98¼	98⅛	98¼
3	Laclede GofSL.	94⅞	94⅞	94⅞
7	L S&M S 4s..	96¼	96	96
36	Lig & Myers 5	98	97¾	98
1	Lsv & Nash 5.	104½	104½	104½
4	Lsv G & E 5s..	91½	91½	91½
1	Manati Sug 7½	99¼	99½	99½
8	Manhat Ry 4s	62	61⅞	62
11	Mkt St Ry 7s..	99½	98¾	99
17	Midvale St 5s.	86½	86¼	86¼
8	Min StL&SSM.	86½	86¼	86¼
2	M K & T 5s A.	86½	86½	86½
25	Do 6s A.....	62	62⅝	62⅝
6	Mo Pac 1st 6..	98⅝	98⅝	98⅝
45	Do gen 4s...	62¼	62	62
5	Mon Pow 5sA.	98	97⅞	98
5	N Eng T&T 5s.	101	101	101
2	N Orl T & M 5	93¼	93	93¼
34	N Y Cent 6s...	109¼	109	109
13	Do 5s	99½	99⅜	99⅜
5	N Y Edis 6½s.	112⅝	112½	112½
15	NY NH&H 6s.	79¼	79	79
1	N Y Tel 4½s.	96⅞	96⅞	96⅞
21	NY W&B 4½s.	57½	57	57½
5	Norf & W 6s..	123	123	123
7	Nor Pacific 6s.	106⅝	106⅝	106⅝
16	Do pr l 4s .	86½	86¼	86½
1	N Sta Pow 5s.	94	94	94
34	NW Bel Tel 7s.	109	108⅞	109
3	Ore & Cal 5s.	101½	101½	101½
11	Ore S Line 4s.	97¼	97⅛	97¼
26	Ore-W R N 4s.	84	83⅝	84
4	Pac G & E 5s.	94	94	94
4	Penn R R 5s..	103¼	103¼	103¼
16	Do gen 4½s.	94⅝	94½	94⅝
4	Pere Marqu 5s.	98	97⅞	98
1	Phil & Rdg 5s.	99¼	99¼	99¼
5	Pierce Arw 8s.	79⅞	79½	79⅞
1	Prt Ry L&P 6s.	94	94	94
41	Punta Al S 7s.	109¾	109½	109¾
5	Reading 4½s..	93⅞	93¾	93⅞
21	Rio G West 4s.	71	70⅞	70⅞
3	RI A&La 4½s.	83	83	83
16	StL IM&So 4s.	92½	92¼	92¼
55	Do 4s R&G.	85	84¾	85
51	St L & S F 6s.	97⅝	97⅝	97⅝
191	Do inc 6s ..	72	71	71⅞
3	St L S W 4s ..	86½	86⅜	86½
5	StP & KC 4½s.	80½	80½	80½
1	St Paul U D 5s.	101¼	101¼	101¼
20	Seabrd A L 6s.	83¾	83¼	83¾
15	Do adj 5s ..	66⅝	66¼	66¼
5	Do ref 4s ..	58	57⅞	57⅞
6	Sinclair O 6½s.	85⅛	84¾	85
4	Do 5½s	99⅞	99⅞	99⅞
7	Do P L 5s..	84	83¾	84
7	So Pacific 4s..	95⅝	95½	95⅝
3	Do ref 4s ..	90⅝	90⅜	90⅜
3	Do col 4s ..	86	86	86
1	So Rwy 6½s..	107	107	107
19	Do gen 6s ..	102	102	102
14	Do con 5s ..	101	101	101
42	Do gen 4s ..	75	74⅞	75
33	SW Bel Tel 5s.	96¼	96⅛	96¼
1	Steel Tube 7s.	105¼	105¼	105¼
7	Tenn Elec 6s.	98	97⅞	98
26	Third Ave 5s.	56⅞	56⅛	56⅛
16	Do ref 4s ..	60⅜	60⅛	60⅛
5	Tol Edison 7s.	108½	108½	108½
10	Un Pacific 5s..	105⅝	105⅝	105⅝
66	Do 1st 4s ..	93½	93¼	93¼
24	Do cv 4s ..	99½	99½	99½
10	U S Rub 5s ..	83¾	83¼	83¾
36	U S Steel 5s..	104⅝	104½	104⅝
1	Utah P & L 5s.	92⅛	92⅛	92⅛
18	Va-Car Ch 7s.	64¼	63⅝	63⅝
13	Do 7½s	34½	34½	34½
1	Warner S R 7s.	102	102	102
20	West Elect 5s.	98⅝	98½	98⅝
3	West Md 4s..	64	64	64
8	West Pac 5s..	90¼	90	90⅛
15	West Un 6½s.	111	111	111
5	Westghs El 7s.	108¾	108½	108¾
5	Willys Ov 6½s.	98	97½	98
37	Wilson 7½s ..	57¼	55¾	57½
20	Do 1st 6s ..	88¼	88	88¼
13	Do cv 6s ..	54¾	52⅛	54¾
4	Yngstwn S 6s.	95¾	95½	95¾

Total sales of bonds today were $6,281,000, compared with $15,290,000 the previous day and $4,371,000 a year ago.

French Importing More Automobiles

France's imports of foreign automobiles during the month of April last reached a total value of francs 9,121,000 as against francs 4,752,000 for April, 1923.

The cars of all categories imported during April last numbered 857, according to advices received by the Bankers Trust Company of New York from its French Information Service. Out of this total 700 came from the United States.

On the other hand, France's exports of motor cars have also increased very considerably, totalling 4111 vehicles for April this year as against 2526 during the same month in 1923.

Taken as a whole, the French motor trade showed a favorable balance of roughly francs 97,600,000 during the past year.

Austrian Bank Shares Listed in New York

NEW YORK, July 26.—Listing of American shares of a when issued basis of the Austrian Central Land Credit Bank of New York curb market hears out recent predictions of bankers that numerous foreign bank and corporate securities would be attracted to the American market. The Austrian Central Land Credit Bank, founded in 1891, with head offices in Vienna, is capitalized at 6,000,000,000 kronen and has reserves of approximately 74,000,000,000 kronen.

The original Austrian Central Bank stock has been listed on the Vienna stock exchange for fifty years and on the Paris bourse for twenty-five years. Dividends have been paid since 1872, except from 1873 to 1878. Last year dividends totaling 150 per cent were paid.

It is expected that an American banker will be elected to the board of directors in the near future.

Moffatt Tunnel Ready by 1926

DENVER, July 26.—The Moffat Tunnel Commission, directing the boring of a six mile tunnel through the Continental divide, reports the work probably will be completed 6 to 10 months earlier than anticipated and will be kept within the appropriation of $7,000,000 of which $2,598,054.91 already has been spent.

The anticipated date of completion is August 1, 1926.

OAKLAND PRODUCE

APPLES—Gravensteins, $1.25@1.35 per large lug; Astrakans, $1.25; Skinner Seedlings, $1.00@1.25.
APRICOTS—$1.00@1.50.
AVOCADOES—Nominal.
BANANAS—Central America, 6½@8c per lb.; Honolulu, 7@8c per lb.
BERRIES—Drawer, strawberries, 60@75c; few higher; raspberries, 50@60c; loganberries, 25@30c; blackberries 35@45c; gooseberries, 10@15c per lb. Huckleberries, 26c.
CHERRIES—Bings, 16@20c lb.
CURRANTS—Nominal.
FIGS—Nominal.
GRAPES—Coachella seedless, 75c per L. A. lug; Malagas, 75c per L. A. lug; Yolo County Fountainbleu, 75c per crate.
GRAPEFRUIT—100s, $3.25; 80s, $3.35@3.50; 64s, $3.75.
LEMONS — Fancy, $4.75@5.50; choice, $3.50@4.00; Lemonettes, $2.50@2.75.
MANGOES—$4.00@4.50 per doz.
MELONS—Cantaloupes, standards, $1.00@1.50; ponies $1.00@1.10; flats, 60@75c; Honeydews, $1.00 per crate of 6 melons; Casabas, 2@2½c per lb.; Watermelons, ¾c per lb.; Persians, nominal.
NECTARINES—$1.50 per basket.
ORANGES—100s and 126s $6.00; 150s, $5.75; 176s $5.50; 200s, $4.75; 216s, $4.25; 252s $3.50@3.75; 288s, $3.00; 324s $2.75; 360s, $2.25.
PEACHES — Freestones, $1.25 per large lug; Clings $1.00.
PEARS — $2.50@3.25 per box; windfall stuff, $1.00@1.25.
PLUMS—Crate, Formosa, $1.50@1.75; Santa Rosa, $1.25@1.75; Beauty Climax and Wickson, $1.25@1.50; Satsuma, $1.50.
RHUBARB—Watsonville, 75c@$1.00 per large lug.

VEGETABLES.

BEANS—String, 5@8c per lb.; Limas, 8@10c per lb.
BEETS—75c@$1.00 per sack.
CABBAGE—2¼@3c per lb.
CARROTS—50@60c per doz bunches.
CELERY—Local, $6.00@7.00 per crate.
CAULIFLOWERS—60@$1.25 per doz.
CORN—Local, $4.00@4.50 per sack; Brentwood, $2.50@3.00.
CUCUMBERS—Bay Farm, 25@50c per large lug.
EGGPLANT—75c per Los Angeles lug, 4@6c per lb.
GARLIC—4@7c per lb.
LETTUCE—$1.00@1.50 per crate.
OKRA—12@15c per lb.
ONIONS—Stockton Reds, $1.50@1.75 per sack; Silverskins, $1.50@1.75 per sack; Green Onions, $1.50 perb ox.
PEAS—9@11c per lb.
PEPPERS—Bell, 6@8c per lb.; Chili, 4@5c per lb.
POTATOES—River, 2½c per lb., $1.50 per large lug box; Sweet Potatoes, 8@10c per lb.
RADISHES—25@30c per doz. bunches.
SQUASH — Italian, $1.00@1.25 per box; Merced $1.40@1.50; Summer, 85c@$1.15 per crate, 75c@$1.25 per Los Angeles lug.
SPINACH—3@4c per lb.
TOMATOES—Large lug, $1.75@$2.25; L. A. lug, $.75@$1.25.

Butter, Eggs, Cheese

Prices here quoted are selling prices from jober to retailer as published by the San Francisco Wholesale Dairy Produce Exchange and furnished TRIBUNE by Frank M. Ferguson Company 318 Second Street, Oakland.

All sales transactions made between members on the floor of the Exchange are made subject to the following trade discount:

BUTTER.

All sales........................Discount 8 %
Provided, however, when squares are sold, they shall carry an advance of one half cent per pound over the purchase price.

EGGS.

Up to 45c inclusive...........Discount 10 %
Over 45c ....Discount 8 %

CHEESE.

All sales........................Discount 10 %

BUTTER.

	July 23	July 24	July 25
Extras	41½c	41c	41c
Prime firsts	39c	39c	39c
Firsts	Nom.	Nom.	Nom.

EGGS.

	July 23	July 24	July 25
Extras	35½c	35½c	35½c
Firsts	Nom.	Nom.	Nom.
Prime firsts	Nom.	Nom.	Nom.
Extras pullets	32½c	32c	32c
Undersized pullets	23½c	23½c	23½c

CHEESE—Old style California flat fancy 20½c do. first, 21c; Young American fancy, 24½c; Oregon Triplets, 24½c; Oregon Young American 25c.

POULTRY and GAME

Oakland wholesale prices for live poultry from jobbers to retailer in coop lots for the average stock arriving. Prices furnished by Oakland Poultry and Egg Company:

Large colored hens	28@30c
Medium colored hens	25@26c
Leghorn hens, over 3½ lbs.	19@20c
Leghorn hens, under 3 lbs.	17@19c
Colored young roosters, over 4 lbs.	35@37c
Colored fryers, 2 to 3 lbs.	33@35c
Leghorn young roosters, over 3 lbs.	30c
Leghorn fryers, 2@2½ lbs.	30@32c
Leghorn fryers, 1½@2 lbs.	30c
Leghorn broilers, 1½ lbs.	28@30c
Colored broilers, 1¼ to 1½ lbs.	32@33c
Leghorn old roosters	10@12c
Colored roosters	16@17c
Geese, young fat	18@20c
Ducks, colored	18@20c
Ducks, white	15c
Belgian Hares, young	18@20c
Squabs	33@35c
Pigeons	$2.25@2.50 per doz.

LIBERAL SUPPLIES RESULT IN WEAK CATTLE PRICES

Hog Quotations on Other Hand Climb Rapidly. Local Stuff Passing $9.50.

A generally slow market on all classes of fresh meats excepting pork was a feature of this week's business on livestock and its products, due in part to higher temperatures in local trade territory and the vacation season. Supplies of all grades except good were liberal.

The cattle market locally has had a weak undertone throughout the week principally on account of the too liberal supplies of medium and lower grades of steers and cows says the Market News Service. At the fore-part of the week arrivals from packers' ranches were liberal from those sections which were short of pasture grass, the unloads at the opening of the week totalling around 75 cars of cattle, which were due to the eagerness of operators to place material in local feed lots. The week's story is one of lack of demand at retail and too liberal offerings. Those concerns carrying on feeding operations at their ranches had a few loads of better grades of cattle at their command as well as liberal supplies of lower grades. Three cars of Northern California steers averaging 1070 lbs. brought $7.75, while there is inquiry for bullocks weighing 1100-1200 lbs. at weaker prices. Another 10 load string of Central California steers arrived during the week, which were estimated to figure around $7.50-$7.75, when finally passed into the retail trade. Other shipments of 10 load assortments of medium cattle figured mostly around $7, while numerous loads of these kinds were handled to original owners a ccount. Three loads 950-lb. Arizona-California grassers brought $7. The bulk of material in coolers was of medium quality and these met slow going at retail while numerous loads filtered into the city via the truck route from nearby slaughtering plants. Good heavy cows are maintaining a strong position as is the case with the suitable steers, but the lower grades are on a "guess" basis. A few loads of good horned 1000-lb. cows brought $5-$5.25 with heifers quotable slightly higher, however the assortment this week was hardly comparable to a week ago. The tendency seems to be lower on the "off grade" stuff, with no likelihood of an improvement until drought conditions over the state are materially alleviated.

CALVES AND HOGS.

The calf market this week has been slow and draggy with a weak undertone throughout. Several loads were handled on commission, others came from packers ranches and on the whole the arrivals were more than sufficient to meet the trade demands. A small load of truck calves at $7.25, average 180 lbs., and several cars of 230-lb. calves brought 7. Good and choice light weight veal calves may be quotable up to $8.

The feature of this week's trading was an advance in the hog markets both locally and around the circuit. A number of concerns entered the week with short supplies of hogs on hand and were forced to add considerable to their talking prices at the opening. A number of loads of good grain fed California arrived, which figured $9-$9.50, but quoting prices near the close look considerably higher than this. The most activity was shown on good and choice 160-200 lb. butchers with Eastern loads to arrive costing $10.25 and $10.75.

SHEEP AND LAMBS.

When compared to a week ago the lamb market is weak to 25c lower with the bulk of the Nevada lambs weighing around 52-56 lbs. here and costing around $9.50-$10 and grading medium. Bulk of receipts too light for trade demands, and there is inquiry for good and choice 70-lb. lambs off the cars, while trade estimates bulk of Nevadas 40 per cent fat, 60 per cent feeders. A few loads of good feeding lambs were placed in feed lots here, but holders state they are not figuring on laying in any large supply of feeders in this state, preferring to feed in Utah and Nevada. A few loads of sorted dressed lambs were shipped East this week from this market. Good fat ewes are quotable around around $4-$4.50, and a few loads of wethers brought $6.50.

HAY, FEEDSTUFFS

Wholesale prices, pound, carload lots, as appear from dealers' transfers upon the market in San Francisco (for prices to consumers charges of switching, cartage, commission and handling expenses must be added, according to condition:

HAY.

Wheat Hay—No. 1, $23.00@25.00.
Wheat Hay—Fair grade, $20.00@22.00.
Tame Oat Hay—Medium to choice, $23.00@25.00.
Wild Oat and Barley Hay—$20.00@23.00.
Alfalfa Hay—No. 1 to choice, $21.00@24.00.
Stock Hay—$17.00@19.00.

MILL AND DAIRY FEEDS.

Barley, ground	$47.00@50.00
Barley, rolled	$47.00@50.00
Bran	$35.00@37.00
Coco Meal	$34.00@37.00
Linseed Meal	$50.00@55.00
Millrun	$33.00@37.00
Middlings	....
Oats, rolled feed	$48.00@50.00
Alfalfa Meal	$30.00@32.00
Milo Maize	$46.00@48.00
Gyp Corn	$55.00@57.00
Molasses, Beet Pulp	$45.00@47.00
Cottonseed Meal	$52.00@56.00
Cracked Corn or Feed Meal	$56.00@58.00
Scratch	$53.00@56.00

SUGAR MARKET

The California and Hawaiian Sugar Refining Corporation quotes C. & H. sugar per 100 lbs. as follows:

Cane, granulated basis, $6.95; berry granulated fine standard granulated, coarse granulated, confectioners' A, confectioners' AA $6.95; XXXX powdered, $7.20; XXXX powdered (in fiber containers, 24 1-lb. cartons), $8.45; dessert, $7.20; dessert (in fiber containers, 24 1-lb. cartons), $8.45; cubes, cubelets, $7.70; cubelets (in cases, 12 5-lb. cartons), solid pack $8.95; cubelets (in cases, 36 2-lb. cartons), solid pack, $8.95, Brown (in fiber containers, 24 1-lb. cartons), $7.70; Extra C, $6.55; Golden C, $6.45; Yellow D $6.35. These prices to wholesalers only.

Western Sugar Refinery quotes per 100 lbs., in bags as follows:

Fruit granulated, $6.95; extra fine granulated, $6.95; coarse granulated, $6.95; confectioners', $6.95; confectioners' AA, $6.95; tables bar, $6.95; table bar (1 lb. cartons, 24 cartons to container), $8.45; Monarch powdered, $7.20; Monarch powdered (1 lb. cartons, 24 cartons to container), $8.45; XXXX powdered, $7.20; little cubes (bulk only), $7.70; cubes, large size, $7.70; demi cubes, $7.70; demi cubes (5-lb. cartons, solid pack, 12 cartons to case), $8.95; demi cubes 2 lb. cartons, solid pack (36 cartons to case), $8.95; Golden Brown (1 lb. cartons, 24 cartons to container), $7.70; Extra C, $6.55; Golden C, $6.45; D, $6.35. These prices to wholesalers only.

STATE CHRISTIAN CHURCH ELECTS SUPERINTENDENT

Convention at Santa Cruz Hears Reports of Field Officers for Year.

SANTA CRUZ, July 26.—The state Christian church convention, in session here, elected officers, held a field day and heard reports. District superintendents chosen were:

Bay district, Galen Rose, of Alameda; Sonoma, A. A. Doak, of Santa Cruz; Santa Clara, D. D. Titus of Hollister; Sacramento, M. E. Keener of Chico; North San Joaquin, Chester Snyder of Modesto; South San Joaquin, J. A. Haynes, of Dinuba; R. C. Davis, of Turlock, was elected superintendent at large.

Members elected to the Christian Endeavor board were: Bay district, Kelly O'Neal, of Fruitvale; Sonoma, Bernard Davis, Geyersville; Santa Clara, W. R. Baird, of Santa Cruz; Sacramento, Leslie Cox of Sacramento; South San Joaquin, Lyle Wells, Fowler; at large, G. F. Tinsley, of Selma.

Trustees for the California Christian college were elected as follows: C. H. Cobb of Fresno; J. R. Titus of Santa Cruz and S. K. Bend of Modesto.

Campfire Girls of Tracy Score 100

TRACY, July 26.—Margaret Hench and Marian Brown, members of the local Camp Fire Girls' council in camp at Silver Lake, have received scores of 100 per cent in the care of tents and grounds. In camp are several score of Stockton girls and of the entire lot only six, including the Tracy misses, made perfect scores.

Woodland Club Hires Swimming Expert

WOODLAND, July 26.—L. W. Dyerborg, swimming expert and physical instructor of the Riverside baths at Sacramento, has been employed by the Woodland Carlton club to give instructions in swimming and diving in Woodland twice a week during the season. The club recently constructed a $3000 swimming pool in back of the clubhouse on Walnut street. The clubsters plan to organize a team to participate in state aquatic events, particularly about the bay district.

WEDS TWO IN SAME WEEK

LEEDS.—Thomas Walton was held for trial for bigamy when it was established he married two women in the same week.

Ousted City Marshal Figures in Rum Raid

SANTA ROSA, July 26.—With the use of small pocket syringes, W. J. Orr, former assistant to "Pussyfoot" Johnson and more recently ousted Cloverdale marshal secured evidence in three alleged bootlegging resorts which resulted in the arrest of a trio of women on charges of dispensing liquor in violation of the prohibition act. Those arrested were:

Mrs. Ugalina Goria, Rex Rooming House, 533½ Fourth street; Mrs. Lena Bonfiglli, residence 113 West Sixth street; Margie Raymond, residence, 310 Decker street.

Mrs. Goria and Mrs Bonfigili were released on $500 bail each while Miss Raymond was taken to the county jail in lieu of bail. A large quantity of wine was confiscated by the officers at the Rex Rooming House.

The raids were conducted by four members of the local police force, the evidence having been secured by Orr prior to the visit of the officers.

Orr, who worked for years with Johnson when the latter was an Indian agent, was ousted as marshal in Cloverdale recently when residents of the town protested to the council that he was too officious in the discharge of his duties.

DIXON RAT DOES SLACK WIRE TURN

DIXON, July 26.—A high wire act by a rat entertained a number of residents of A street. Coming out from the attic of a house, it walked a slack electric light insulated wire to the top of the pole and at a height of 30 feet ran along the wire which led to the opposite side of the street. Unable to get anywhere on that side it turned around and ran back again. Fifteen minutes later it repeated the feat.

REDMEN INSTALL.

Delegations of Redmen and Pocahontas from Sacramento, Vallejo, Woodland and Vacaville gathered at Dixon and raised chiefs at a public installation. W. C. Parkhurst was installed sachem of Wabuska Tribe, Dixon, and Mrs. Cecil Belden Pocahontas of the women's auxiliary.

Bathing Suit Dancers Banned in Milwaukee

MILWAUKEE, Wis., July 26.—Dancing in bathing suits is "taboo" in Milwaukee.

The license committee of the common council decided yesterday that young men and young women in bathing attire should not indulge in dancing.

EASTBAY VITAL STATISTICS

BIRTHS MARRIAGES DEATHS

MARRIAGE LICENSES

S. F. MARRIAGE LICENSES.

The following marriage licenses were issued in San Francisco yesterday:

BARRICA-SCARPINATO—Eugene S. Barrica, 35, Oakland, and Josephine Scarpinato, 26, 1067 Pacific avenue.

DE YCAZA-GAMBOA—Jose E. de Ycaza, 44, 1220 Powell street, and Anita Gambio, 35, Monterey.

GIBBS-McCURDY—Leland S. Gibbs, 27, Oakland, and Ruth H. McCurdy, 23, 1558 California street.

KOPPEN-STEIL—Adolph Koppen, 48, 100 Brighton avenue, and Mary Steil, 39, Redwood City.

1520 Broadway Oakland

DIED

ALLEN (nee McPhee)—In Oakland, July 25, 1924, Minnie J., beloved wife of the late Thomas J. Allen, devoted mother of Florence, Aloysius, Paul and Francis Allen, Mrs. Herman Wilkins, Mrs. J. A. Vevoda and the late William, Esther and Claire Allen; loving grandmother of La Verne Wilkins and Joseph A. Vevoda, Jr.; sister of A. D. McPhee; a native of Coloma, El Dorado county, Cal., aged 58 years.

Friends are respectfully invited to attend the funeral Monday, July 28, 1924, from the late residence, 3911 Webster street, at 9 a. m., thence to Sacred Heart church, 40th and Grove streets, where a requiem high mass will be celebrated for the repose of her soul, commencing at 9:30 a. m. Interment, St. Mary's cemetery.

BERGSTROM—In Alameda, July 25, Captain Oswald Bergstrom, beloved husband of Nancy Bergstrom, loving father of Mrs. G. W. Woodward and Oscar Bergstrom; brother of Capt. Gootfrid Bergstrom, a member of Masters', Mates' and Pilots' Association No 40 and Swedish Society; a native of Sweden, aged 45 years, 5 months, 10 days.

Friends are invited to attend funeral services Monday, July 28, at 2 o'clock p. m. from the residence chapel of the Fowler-Lowman Undertaking Co., 2244 Santa Clara ave., Alameda.

Interment Mt. View cemetery.

BERNER—In this city, at Altenheim, July 25, 1924; John H. D. A native of Holstein, Germany, aged 78 years, 6 months, 23 days.

Funeral notice later. Friends may call at the "Funeral Home" of Albert Engel & Co., 2655 Telegraph avenue, southwest corner 27th St.

BROCKMAN—In Oakland, at Altenheim, July 25, 1924, John Brockman, a native of Baden, Germany, aged 86 years, 7 months and 9 days.

Funeral notice later. Friends may call at the "Funeral Home" of Albert Engel & Co., 2655 Telegraph avenue, southwest corner Twenty-seventh street.

GARDNER—In Oakland, July 24, 1924; Hiram J., husband of the late Lovina A. Gardner, father of Mrs. Nettie M. Elder of Burlington, Iowa, Mrs. Jennie G. Hamilton, Edwin L. Gardner of Burlington, Iowa, and Frank M. Gardner. A member of Co. F, 8th Ill. Cavalry of the Civil War. A native of New York, aged 85 years, 12 days. Funeral services Monday, July 28, 1924 at 2:30 o'clock p. m. at the parlors of the James Taylor Co., N. E. corner 15th and Jefferson Sts., Oakland, under the direction of Appomattox Post No. 56, G. A. R. and Appomattox Relief Corp No. 5, to which friends are invited.

JUSTICE—In Oakland, July 26, 1924, Mary Katherine Justice, beloved wife of James M. Justice and mother of Mrs. Marie M. Hansen, Mrs. Emma Glover and Mrs. Alice Verigottini; a native of Massachusetts, aged 78 years.

Friends are invited to attend the funeral services Monday, July 28, 1924, at 2 o'clock p. m., at Truman's residence chapel, Telegraph avenue at Thirtieth street, Oakland.

Interment private.

LA FONTAINE—In Oakland, July 24, 1924, Nancy J. La Fontaine, dearly beloved wife of David La Fontaine, devoted mother of Mrs. F. J. Enos of Vallejo and Victor M. La Fontaine of Oakland, grandmother of Elodia and Nancy J. Enos, loving sister of Mrs. Lizzie Wollam of Reno, Nevada. A native of Nevada, aged 54 years. (Reno and Sacramento papers please copy.)

Friends and acquaintances are respectfully invited to attend the funeral from the parlors of Hanrahan & Wadsworth, 510 E. 14 st. at Fifth avenue, Saturday, July 26, at 2 p. m. where services will be held. Incineration, California Crematory.

PATTERSON—In Oakland, July 24, 1924, Arthur Patterson. A native of Kansas.

Funeral and interment Clay Center, Kansas. Remains at the chapel of Grant D. Miller, 2372 E. 14th street, Oakland.

SHAW—In Oakland, July 25, 1924, Annie Eliza, beloved wife of Calvin R. Shaw and loving mother of Samuel M. and Calvin A. Shaw, Mrs. Dicey A. Halstead and Mrs. Evelyn Cameron and the late Ralph A. Shaw; a native of Massachusetts, aged 67 years, 1 month, 16 days. (Albion, Nebraska papers please copy).

Friends are invited to attend the funeral services to be held at her late home, 2353 Thirty-fifth avenue, Monday, July 28, 1924, at 11 o'clock a. m.

Interment Evergreen cemetery.

SHERMAN—In Alameda county hospital, July 25, 1924, a native of Massachusetts, aged 65 years. Relatives and friends unknown.

SMYTHE—In Oakland, July 23, 1924, Nellie S., widow of Thomas S. Smythe.

SAN FRANCISCO DEATHS.

Allison, Thomas—45	Gaestel, Joseph—14
Apodaca, Henry W.—51 years	Hennelly, Patrick—77
Arata, Veele—34	Pines, Gabriel
Balok, Mary	Marraccl, August
Dougherty, Margaret	Rourke, Edgar L.
Carlisle, Alex E.—60	Schillaci, Teresa—27
Crowley, Patrick—23	Sheridan, Ellen—59
Deal, William E. F.—86 years	Sommer, Robert—41
Davis, Elizabeth—70	Tilbury, Archie D.—44
Ellis, Thomas P.	Winther, Michael M.J.—85 years
Ford, Thomas Joseph	Worden, Clinton B.
	Wilcox, John E.

Julius S. Godeau Funeral Director

Serving and Saving is the Godeau aim in every funeral.

PHONE OAK. 4045

2110 WEBSTER ST.

SAN FRANCISCO OAKLAND STOCKTON LOS ANGELES

Phone Oakland 240

Cunha & Caporgno

Undertakers

Oakland and San Leandro

A phone call will bring us at your service anywhere in the Bay Region

Day and Night Service

S.P.R.S.I. FETE TO OPEN WITH DANCE

GRIDLEY, July 26.—The second annual celebration of the S. P. R. S. I. lodge of Gridley will open tonight with a grand ball in the local park pavilion. Tomorrow morning high mass will be celebrated at the local Catholic church with Rev. Father Martin of San Leandro, officiating. Tomorrow afternoon the attractions will be a benefit auction sale of cattle and a dance. The festivities will end with a grand ball in the pavilion Sunday evening. The committee in charge are Mrs. Isabelle Alves, Mrs. Rosa Macedo, Mrs. Ida Rose, Mrs. Henry Nunes, Mrs. John Neto, Mrs. M. M. Perry, Mrs. F. C. Periera and Mrs. M. T. Machado.

Farm Center Is Formed at Tracy

LODI, July 26.—A farm center has been organized here with J. W. Stuckenbruck, county supervisor from this district, director. Other officials are: E. E. David, assistant director and A. R. Stephen, secretary. Forty members have signed. J. W. Adriance, county farm adviser, made an address pledging the support and cooperation of the farm agent.

LEGAL NOTICE.

NOTICE—BIDS FOR HOSE.

The Board of Playground Directors of the City of Oakland will receive sealed bids on July 31, 1924, between the hours of four o'clock P. M. and five o'clock P. M., for furnishing to the Recreation Department hose.

Specifications and form of proposal will be furnished by the Secretary of the Board at Room 404 City Hall on application.

All proposals offered shall be accompanied by a check certified by a responsible bank, payable to the order of the City Clerk, for an amount not less than ten per cent of the aggregate of the proposal; and no proposal shall be considered unless accompanied by such check. No cash or currency will be received.

A bond of $200 for faithful performance of contract to be given by the successful bidder.

Contract to be entered into within 10 days after award and hose to be delivered within 30 days thereafter.

JAY B. NASH.
Secretary, Board of Playground Directors.
Dated July 21, 1924.
72-July22-5t.

NOTICE INVITING STREET WORK PROPOSALS.

Pursuant to Statute and to Resolution No. 30019 N. S. of the Council of the City of Oakland, passed July 21, 1924, directing this notice, said Council invites sealed proposals or bids for the following street work to be done in accordance with the provisions of the "Improvement Act of 1911," and in accordance with the plans and specifications for said work posted and on file and which were adopted by Resolution No. 29890 N. S. of this Council.

That a sewer with appurtenances (manhole, lamphole and Y-branches) be constructed as follows: beginning at the existing manhole in 60th Avenue on the center line, produced, of Flora Street; running thence northwesterly, along the center line, and its production, of Flora Street, to the center line, produced, of Grant Avenue, as it exists immediately northeasterly of Flora Street; thence northeasterly, along the center line, and its productions, of said portion of Grant Avenue, 280 feet.

All of the aforesaid work is to be done in accordance with the plans and specifications adopted for this street work by said Council by Resolution No. 29890 N. S. to which said plans and specifications reference is made for the full and detailed description of said proposed work.

In this notice wherever a distance from a line is given the distance measured at right angles to that line is meant unless otherwise stated.

Said sealed proposals or bids are to be delivered to the undersigned City Clerk of said City, and Clerk of said City Council, at a meeting of said Council to be held in Council Chamber City Hall, of the said City of Oakland, on August 7, 1924, between the hours of 11 o'clock A. M. and 12 o'clock M.

At the expiration of the said hour, the Council will open, examine and publicly declare all bids received.

For further particulars, reference is hereby made to Resolution of Intention No. 29891 N. S., passed July 1, 1924, and to said plans and specifications on file in the office of the City Clerk of the City of Oakland.

Bidders must file with each proposal or bid either a check payable to the order of said City, certified by a responsible bank, for an amount which shall not be less than ten per cent of the aggregate of the proposal or else a bond for said amount and payable as aforesaid, signed by the bidder, and by two sureties, who shall justify before any officer competent to administer an oath, in double the said amount and over and above all statutory exemptions.

EUGENE K. STURGIS, City Clerk.
78-July25-2t.

ORDINANCE NO. —— N. S.

AN ORDINANCE APPROPRIATING THE SUM OF $11,962.00, OR AS MUCH THEREOF AS MAY BE NECESSARY, TO PAY THE CLAIM OF GENERAL ELECTRIC COMPANY FOR THE PURCHASE OF A 1600 H. P. INDUCTION MOTOR WITH CONTROL FOR THE CITY OF OAKLAND.

BE IT ORDAINED by the Council of the City of Oakland as follows:

SECTION 1. There is hereby appropriated the sum of $11,962.00, or as much thereof as may be necessary, from the General Fund, Harbor Appropriation, of the fiscal year 1924-1925, to pay the claim of General Electric Company for the purchase of a 1600 H. P. Induction Motor with Control for the City of Oakland.

SECTION 2. This ordinance shall take effect immediately.

In Council, Oakland, Cal., July 24, 1924.

Passed to print for two days by the following vote: Ayes—Commissioners Carter, Moorehead and President Davie—3. Noes—None. Absent—Commissioners Baccus and Colbourn—2.

EUGENE K. STURGIS, City Clerk.
79-July25-2t.

ORDINANCE NO. —— N. S.

AN ORDINANCE APPROPRIATING THE SUM OF $11,200.00, OR AS MUCH THEREOF AS MAY BE NECESSARY, TO PAY FOR DRYDOCKING, REPAIRING, CLEANING AND PAINTING THE 20-INCH DREDGE "CITY OF OAKLAND NO. 2," ANCHOR BARGE, CABLE BARGE, PONTOONS AND SUCH OTHER AUXILIARY EQUIPMENT AS MAY BE NECESSARY THERETO.

BE IT ORDAINED by the Council of the City of Oakland as follows:

SECTION 1. There is hereby appropriated the sum of $11,200.00, or as much thereof as may be necessary, from the General Fund, Harbor Appropriation, of the fiscal year 1924-25, to pay for drydocking, repairing, cleaning and painting the 20-inch hydraulic Dredge "City of Oakland No. 2," Anchor Barge, Cable Barge, Pontoons and such other auxiliary equipment as may be necessary thereto.

SECTION 2. This ordinance shall take effect immediately.

In Council, Oakland, Cal., July 24, 1924.

Passed to print for two days by the following vote: Ayes—Commissioners Carter, Moorehead and President Davie—3. Noes—None. Absent—Commissioners Baccus and Colbourn—2.

EUGENE K. STURGIS, City Clerk.
80-July25-2t.

Oakland Tribune

NEWSPAPER POSTAGE RATES.

Under 18 pages	1c
18 to 32 "	2c
34 to 46 "	3c
48 to 60 "	4c
62 to 76 "	5c
78 to 88 "	6c
90 to 108 "	7c
110 to 120 "	8c

Foreign Postage Double.

A file of The TRIBUNE can be secured at the office of Messrs. E. & J. Hardy & Co., 30-31-32 Fleet street, or Daws Steamship Agency, 17 Green street, Charing Cross, London.

REPRESENTATIVE FOR NATIONAL ADVERTISING—Williams, Lawrence & Cresmer Co. Brunswick Bldg. 225 Fifth avenue, New York; Harris Trust Bldg., 111 West Monroe street, Chicago.

PACIFIC COAST REPRESENTATIVE—Fred L. Hall, Sharon Bldg., San Francisco; San Fernando Bldg., Los Angeles.

No person connected with The OAKLAND TRIBUNE is permitted to accept complimentary tickets or passes to or in places where paid admissions are expected from the public.

7D **HERBALISTS**

RELIEF FOR YOU

All those who are afflicted with disease or sickness are invited to call and receive an honest diagnosis of their case. ABSOLUTELY FREE. Is it not wrong of you to suffer when you can have a sure, painless remedy so close at hand? A disease checked in time is half cured. (Delay sometimes means fatal results.) So come to us today. We guarantee to relieve all ailments whether of the stomach, liver, lungs, kidneys or heart and also indigestion, asthma, catarrh, blood poison, appendicitis, piles or high and low blood pressure. Prices reas. Cons. free. When given up by others as hopeless, give us a call.

BO TAI CHINESE HERB Co. 3428 E. 14th St. East Oakland. Between 34th and 35th Aves. Located on No 8, J and K car lines —No Walking— Hours 10 a. m. to 7 p. m. Sundays, 10 to 12 m.

WHAT HAVE WE DONE?

We have restored sufferers to health who had been given up to die. They came to us as a last resort and were made well by the wonderful Chinese Herbs.

Po Kwong Shew Herb Co. 1918 Teleg. Opp East Bay Mkt.

Dr. Wong Him Herb Co. 2017 Webster St. Lake. 420.

DON WOO Herb Specialists; all ailments; consultation free. 139 12th st., Oak. 4224.

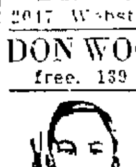

TONSILITIS, THROAT TROUBLE AND SWOLLEN GLANDS disappear without operation. All other ailments successfully treated. H. S. Low, Herbalist. THE SING HERB CO., 491 10th St. Ph. O. 3259.

THE MOST RELIABLE AND OLDEST HERB COMPANY IN OAKLAND

FOO WING HERB CO. 3108 Telegraph Ave. Ph. Pied 6417

CHUN & HONG HERB CO. Reliable Herbalists. Consult. free. 1008 Webster st. Lake. 8732.

THE Y. L. CHAN HERB CO.

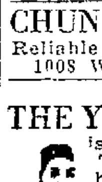

is absolutely reliable. Through Y. L. Chan, noted herbalist, they have achieved tremendous success in relieving the sufferings. Are you looking for a real skilled and honest herbalist? If so why not consult Y. L. Chan? Hrs. 10-7 daily; Sun. 10-12 m. All ailments. Consultation free. 1564 Webster St. nr. 17th, O. 5982.

YEARS OF NEURITIS

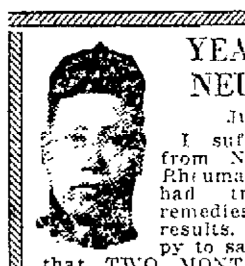

July 22, 1924.

I suffered long from Neuritis and Rheumatism and had tried many remedies without results. I am happy to say, however, that TWO MONTHS of the FONG WAN HERB TREATMENT afforded me complete and permanent relief. It is now several months since I took them and my health has remained good ever since. The herbs also reduced my excess weight by more than ten pounds.

MRS. MARY LEITH, San Mateo, Calif.

FONG WAN HERB CO. 576-78 10th St. Oakland, Cal. Formerly of 548 Eighth st. Office hours, 9 to 7 daily; Sunday, 9 to 12 m. Ph. Oak. 3767. Consultation free.

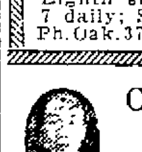

CHINESE EXPERT

HERBALISTS

Oakland's oldest Herb Company. Established 17 years ago at this address, 901 Clay st.

Get Well and Keep Well. Ailments of whatever nature successfully relieved by our wonderful life-giving Chinese herbs—whether your ailment be of the lungs, stomach, heart, liver and kidneys, or if you are afflicted with indigestion, asthma, catarrh, blood poison, rheumatism or appendicitis, high and low blood pressure, or any other known complaint. Our wonderful herbs will not only give immediate relief, but will absolutely cleanse every impurity from your system. When your case is given up as hopeless by others, see us. Cons. free.

Herbs reasonable. Many testimonials on file at office.

CHAN & KONG CHINESE HERBALISTS 901 Clay St., cor. 9th St., Oakland

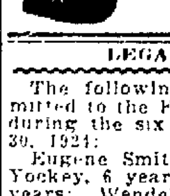

MORE THAN 63,000 FAMILIES READ TODAY'S TRIBUNE; SOME ARE MOVING. ADVERTISE!

LEGAL NOTICES.

The following children were admitted to the Fred Finch Orphanage during the six months ending June 30, 1924:

Eugene Smith, 6 years; Wardena Yockey, 6 years; Eugene Yockey, 4 years; Wendell Thomas, 6 years; Phillis Wilson, 7 years; Edith Kingery, 13 years; George Kingery, 10 years; Viola Kingery, 8 years; Paul Christian, 14 years; Frances Lang, 12 years; Walter Serpa, 9 years; Alvin Serpa, 11 years; Howard Whitman, 10 years; William Glydwell, 8 years; Arthur Clayton 10 years; Albert Swanson, 17 years; Ernest Dunbar, 11 years; Edward Schneller, 13 years; Louise Schneller, 12 years; Albert Schneller, 10 years; John Stromberg, 15 years; Fred Stromberg, 12 years; Howard Stromberg, 13 years; Russell Stromberg, 9 years; Dorothy Stromberg, 10 years; Lowell McDowell, 7 years; Shirley Shaner, 4 years; Robert Dahlquist, 8 years; Willard Gerred, 9 years; Elsie Werred, 7 years; Ernest Busk, 10 years; Alvin, 12 years; Robert De-Freitas, 10 years.

July23—10t.

AT THE MOVIES

LORIN James Kirkwood in "The Eagle's Feather"

HALLS FOR RENT.

AAHMES HALL, 1269 Harrison st. Day or night. Seating capacity up to 590. For further information see Recorder, Aahmes Temple, 13th and Harrison.

BEAUTIFUL lodge rooms. Lake. 4142

7M **MEDICAL**

DR. CALLENDER EXPERT SPECIALIST

Diabetes, kidney, stomach, liver, rheumatism, chronic blood and nervous diseases; medicine prepared in office; out of high rent district; you profit. Consultation free, 10:30 a. m. to 8 p. m. Office and residence 820 Mead ave. (near San Pablo ave.) Phone Oak. 8104.

7M OPTOMETRIST.

F. W. LAUFER 487 Fourteenth Street Phone Oakland 4010

7M ELECTRICAL MASSAGE

ELECT. MASSAGE. 1955 Teleg.

7M—ELECTRICAL TREATMENTS

HERB. steam baths and massage. 1727 Derby st. Ph. Berk. 9172W

7M MEDICAL MASSAGE.

ELEC. cab. baths, massage. Best refs. 703 17th st. Lakeside 9145.

MASSAGE. Swed. movmt. Mer. 2095.

7M. MEDICAL BATHS.

MED. baths and massage. Mollie Gray. Fruit. 6052W. 2352 E. 14th

CHIROPRACTIC

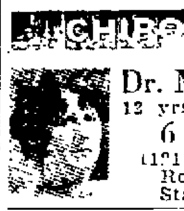

Dr. Margaret Haynie 12 yrs Chiropractic Exp 6 Adj. For $7.50 1121 Wash. St., 3d Floor Room 300. Oak. 279. State qualifications

Dr. Willis J. Haynie

12 Years Chiropractic exp. Electric Tr. Steam Baths 6 Tr. for $7.50. 4122 Telegraph Ave. Pied. 2424.

The Oakland TRIBUNE is a member of the Association of Newspaper Classified Advertising Managers, which includes leading newspapers throughout the country and has for its aim the elimination of fraudulent and misleading classified advertising. The Oakland TRIBUNE as well as every other member of the association endeavors to print only truthful Want Ads and will appreciate having its attention called to any advertisement not conforming to the highest standards of honesty.

Want Ad Section INDEX

Want Ad classifications appear in numerical order and all related classes are grouped together. For example: All advertising of Rooms To Let is numbered 20 to 29. The numbers appear on the headings so, if you seek room and board, look through the "2s." "Board" is No 25, and always follows Housekeeping Rooms (24). Note—Every "For Sale" or "To Let" heading has a "Wanted" classification with the same number but followed by the letter "A."

ANNOUNCEMENTS

Classification—	Number
Auctions	67
Building Trades	7B
Business Directory (subdivided by letter)	7
Carpenters	7B
Dancing	9
Dressmaking	7N
Electrical	7B
Found Articles	5
Gardeners	7H
Hardwood Floors Laid	7B
Hardwood Floors Polished	7H
Herbalists	7D
Instruction	8
Lost Articles	4
Meetings, Lectures	2
Music, Dancing, Drama	9
Needlecraft	7N
Painters	7B
Personals	6
Repairmen ..... See "For Sale" ads	
Roofers	7B
Schools	8-9-10
Teachers	8-10
Trades Taught	10
Transfer, Moving, Storage	19
Window Shades	7H

AUTOMOTIVE

Automobiles (including accessories, repairs, trips)	81-92
Campers' Sundries	92
Motorcycles	86
Tractors	81
Trucks	81
Trailers	81
Travel	91
Trucking—Freight	82

EMPLOYMENT

Employment	11-18
Employment Offices	16
Help Wanted	12-16
Situations Wanted	17-18

FOR SALE

Auctions	67
Business Equipment—Sold, Repaired	69
Campers' Sundries	92
Cattle, Goats, etc.	72
Dogs, Cats, Pets	70
Horses, etc.	72
Household Goods	65
Machinery	63
Miscellaneous Sales	60
Musical Instruments	66
Poultry and Supplies	71
Real Estate	40-17
Rabbits	72
Radio	68
Rooming Houses For Sale	55

FINANCIAL

Business Opportunities	56
Hotels, etc., For Sale	55
Money To Loan	52-54
Oil, Mining, Timber	51
Stocks, Bonds, Investments	50

REAL ESTATE

Business Property For Sale	42
Country Property	45
Factory Sites For Sale	44
Flats For Sale	43
Houses For Sale	41
Income Property	42-43
Lots For Sale	40
Property for Exchange	46

TO LET

Apartments	20
Apartment Flats	21
Business Sites To Lease	39
Children Boarded	28
Factories, Warehouses To Let	37
Flats To Let	30-31
Garage To Let	38
Hotels	22
Houses To Let	33-34
Invalids' Homes	29
Offices to Let	36
Out-of-Town Rentals	32
Rentals	30-39
Rooms (Board, Hskpg., etc.)	20-29
Stores and Studios To Let	36

CLASSIFIED ADVERTISING RATES

November 1, 1923.

For each line (five small words)

CONSECUTIVE

First day	$0.20
Second to sixth day	.18
Seventh day and thereafter	.15
One week	1.25

Broker's Cash Discount 10%

(Minimum, 12 lines in one advt.)

MONTHLY CARDS.

Four changes a month	$4.00

MONTHLY FIXED SPACE

Change daily	$4.50

(Minimum 24 lines)

EXCEPTIONS.

Situations ....Flat, net	.10
Rooms to Let ....Flat, net	.10

7L **LEGAL**

7L NOTARY PUBLIC.

NOTARY PUBLIC V. D. Stuart. Tribune office, 13th and Franklin. Lakeside 6000.

7L ATTORNEYS AT LAW.

ALDRICH—Advice free; family affairs confd. Even. by appoint. 707 Broadway. Rm. 20. Oak. 1481.

L. L. STEELE, 11 Bacon bldg.—Advice free; collec., legal matters.

YOUR LAWYER—Advice free; fam. affairs contd.; bkcy.; all law cases. Rodolph Hatfield, 289 Bacon bldg.

7L PATENT ATTORNEYS

DEWEY, STRONG & TOWNSEND Patent Attorneys. OAKLAND BANK BLD., OAKLAND. CROCKER BLD., SAN FRANCISCO.

J. B. Gardner REGISTERED PATENT ATTY PATENT, TRADE MARKS. EASTON BLDG., 13th-Bdwy. O. 125

7L DETECTIVES.

HITCHCOCK Detective Agency, 408 12 St. suite 309. Oldest established in Alameda Co. Lakeside 5140.

7H **FOR THE HOME**

One line, one month, $4.00

7H. WINDOW SHADES.

WATERPROOF SHADES Washable, sunfast, crack-proof. Tri-City Window Shades Mfg., 520 13 st. With Curtain Store. O. 3865

WINDOW SHADES Higham & Son. 1612 E 15th F 4595

7H HOUSE CLEANING.

EX-SERVICE man; windows washed, h. w. floor polished. Ala 1679W

HSCLNG., reliable expr. Jap. George. O. 8700.

7H CARPET CLEANING.

A B C CARPET CLEANING. O 5746

RUGS Cleaned Lester Shampoo Process 1st and Adeline O 4184

7H LAUNDRY

LAUNDRY, wet dry 75c, $1; small sack 50c, 75c. U bring and take, a. ms. 1319 Cornell ave., Berk. B. 1237J.

7H GARDENERS

GARDENER, Japanese middle aged man, with long years of experience, wishes steady job Frank, Lake. 5094.

GARDENER, contract or day work, by Japanese. Lake. 3838.

LANDSCAPE gardener, care flowers, pruning, new lawns a specialty. Pied 5035W. 1024 56th st.

7H MATTRESSES

A REAL SERVICE—Mattresses remade in one day. Your credit is good. Just phone Merritt 210 MULKEY MATTRESS Co. E. 12th St. at 6th Ave.

BEAR MATTRESS CO. Mattresses made over, $3.00. New covers $2.50 and up. Day service 957 23d st., nr S. Pablo. Pied. 3338.

7H HARDWOOD FLOORS.

AA—Floor polished by elec., 1½c sq. ft.; stains remov. Smith, O. 4211.

7P **PERS. SERVICE**

ELECTROLYSIS.

SUPERFLUOUS HAIR MOLES—WARTS Permanently removed without pain, marks, scars. We guarantee to kill every hair we treat. MME STIVER 133 Geary st., S. F.; Doug. 5282. 424 1st Natl. Bank Bldg., Oak. Oak. 2521

7P SCALP AND FACIAL MASSAGE.

AA—CARTER M. M.—Scalp, facial massage. 1007 Bdwy. Lake. 6664.

7C **BUSINESS CARDS**

7C HATS BLOCKED

MATTHEWS HAT WKS., 1605 S. Pablo L. 1962. 2332 Sta Clara, Ala.

7C PUBLIC STENOGRAPHER.

PUB. steno. 330 Dalziel bldg. O. 8806.

7N **NEEDLECRAFT**

One line one month, $4.00

7N—DRESSMAKING, MILLINERS

ALT. wk., p. sew. Pd. 533W eve.

DESIGNER and first class dressmaker, by day. Ph. Fvle. 1800W.

DRESS M.; des.; $3.50 day. A. 767.

DRESSMKG., rem.; exp. Pied. 6117J.

7B **BUILDING TRADES**

One line, one month, $4.00

7B—CONTRACTORS, CARPENTERS

A— BUILD Bungalows, flats, apts. in great demand. We can make your money earn 20%. Plans, specifications, free. We furnish money. Phone. We call. CALIF. BUILDERS CO. 1636 Franklin St. Oakland 72.

AA— BUILDING Apts., stores, houses. Plans, estimates, financing free. Mr McCoy. H. M. McINTIER CO., 1528 Franklin. Oak. 2112, eves. Ftvl. 2457J.

A-1 CEMENT WORK Walks, steps, gar., found. P. 7594J

AA—Contractor, remod.; garages, cem., carp. wk., guar. Pied. 6877W.

A-1 Carpenter, remod., gar., cem. wk., lia. insur. Forbes. Lake. 6568.

A—CEMENT work reas. Lake. 6631.

A—Carp., low price. 2326 Tel. Lks.898

AA—CARP., alter. or build new. Fair play. Pied. 5531.

A1 CONCRETE work. Thorn. 4213.

BUILDING PLANS Plans drawn at a fixed rate. EAST BAY PLANNERS 306 14th St. Oak. 1205.

BUILDER carpenter and jobber, 4209 Sutter st.; Ftvale. 4636J.

CARPENTER, builder; remod., repairs; est. free. H. Glynn, Pied. 6796W.

BUILDING, alter., repairs, reas.; work guar.; est. given. Pied. 8530J.

CARPENTERING, Job work and remodeling. Fruitvale 3801J.

CARPENTER, Remod.—Roofs repaired; doors, windows. F. 3741W.

CARPENTER A-1—Contract or day, plans fur., est. reas. Pied. 2305W.

GARAGES built, $60 up. All kinds of remodeling. Ftvl. 2157; 2510 E. 14.

TWO first class carpenters want labor contracts, rough or finish. Box M135137, Trib.

Why Not Build Apt. House If you have clear lot will finance entire cost of apt. house. Cal. Builders Co., 1636 Franklin. Ok. 72

7B HARDWOOD FLOORS.

AA—Old floors made like new; firs. sanded, polished, stains removed. King, 2220 42nd ave. Ftvl. 2369.

Miyake Hdw. Flr. Co. Oak. 428 Pd. 1695 Floors laid, finished, elec. sanding, polishing; reas. 1st class work

SAMPSON-VERNON FLOOR CO. Laying, elec. sanding, refinishing. Day, Lake. 2467; eve. Ftvl. 3412J.

7B LINOLEUM

LINOLEUM contractors; 1 yd. up. furn. and laid. 625 14 street.

7B PLUMBING.

NO job too small or large. L. 6495.

PLUMBING and jobbing. C. A. Bucklen, Fruitvale 4741J.

PLUMBING, any kind. Mer. 4618.

7B—PAINTING AND PAPERING.

A. A. Painting and papering, tinting; best work guar.; quick serv. M. 5551.

A1 GOOD reliable man. Mer. 2148.

A1 paper hanging. Oakland 1884.

EXT., int. painting $6 day; cont. Odson, 5287 College ave. Hum. 2203.

INSIDE painting, enameling, also roofs. E. H. Kuhl, 2211 E. 39th. Fruit. 163J.

INT., ext. painting, day or con. Strand. 629 18 st. Oak. 7166.

JOHNSON-BASCOM: painters, decorators. L. 9951; get our prices.

LAKE 9650—Painting for less. Prompt service. Best work.

MARSHALL Ala. 3151. Int. and ext. paint., decor. anywhere Eastbay. Est. given.

OLD-TIME PRICES—Expert paperhanging, tinting, house painting; 15 years' success here. Wm. MacDougall, 161 John st. Pied. 9568.

PAINTER and grainer; high class; low price cottages specialty; best ref. Ph. Oak. 8348.

PAPERING, 40c roll. Moran, 564 6th st. Lakeside 1899.

PAINTING, tinting, papering, reas. Piedmont 1467W; 944 57 st.

PAPERING, painting, neat, quick, satisfactory. Ph. Fruitvale 3801J.

ROOMS papered, $5 and up; also painting. Fruitvale 2519W.

SPRAY painting. H. Lovett, Ala. 22J. Factory, cement bung. and roofs.

7B CHIMNEY

CHIMNEYS, mantels. Ftvl. 293J.

7B WINDOW SCREENS.

WIND. screens, doors, porches. Pied. 7148W Thorn. 2984.

7B SHINGLIN

BOWERS—25 yrs. exp., reshingling specialty; work guar.; liability carried. 932 14th st. Oak. 475.

7B MANTELS BUILT.

CHIMNEYS and mantels built, repaired; guar. C. H. Prinz. O. 9243

7B—ROOFING, REPRNG., SHINGLING

AA1 ROOF repair., reshingle, paint, carpenter work. Humboldt 2646.

A1 ROOF repairing and painting, reas. Granlund. Alameda 2339W.

F. C. Meyer, shingler. Glencourt 119.

H. J. EDWARDS—Reshingling and repairing roofs; 20 yrs. practice in Oak.; liability O. 7216

LEAKY ROOFS properly repaired; 5 yrs. guar. in writing. Hendricks Bros. Mer. 124.

SANKEY and ZIERA, shingling contractors. L. 3082. Pied. 6503J.

SHINGLING contractors. Fields and McIntire. Lake. 1781 or Elm 1068.

7B PLASTERERS

A. M. Hite & Co. Plasterers and Chimney bldrs. Phone Oak. 8397.

CONT. plastering, new, old and dashing. Thompson. Fruit. 5676W.

7B—ELECTRICAL CONTRACTORS

ELECTRICIAN, house wireman wants work with contractor. Phone Pied. 2974J.

4 **LOST**

BUNCH of keys nr. Bancroft on Grant, Berk. Call Berk. 6353J; reward.

BULL English wide ... reward. Merritt 2253.

CATS

$20 reward, $10 each—2 common cats disappeared near 12th st. and 15th ave., both altered; female blue, white spot chest, faint rings on tail, called Tabby; male called Tiger, white muzzle, chest, belly and front paws, large ringed tail. F. 4391.

DIAMOND lavalier, bet. 25th and Teleg. and State theater. Liberal reward, as it is a dear keepsake. Please phone L. 6776 or ret. to 560 25 st.

EYEGLASSES with chain. In case, at Auditorium Wed. eve. L. 6922.

FOX fur., dark brown, Pied. Baths Thurs eve. Mer. 2849.

GLASSES dark tortoise shell, near 1st ave. Wednesday a. m. L. 766.

PURSE—Blk., vanity, contents, money, recpts., rew. O. 968 or B. 2013J.

PIN—Cluster of 3 dia., bet. Broadway-62 ave., rew. 6016 Monadock Way.

PIN, Eastern Star and White Shrine, Fri. 467 Lagunitas ave. Plummer, Lake. 10042; reward.

TAPESTRY on K. R., 3.40 trip from S. F. Friday; liberal reward. Pied. 1539J.

VANITY bag, in Ferry bldg., So. Pacific, July 6; oval shape. Phone Prospect 3014, S. F.

WIRE NETTING—Lost on Russell bet. Shattuck and Grove. Finder phone Ala. 1357J. Reward.

200 SHARES Comstock Home Mining Co.; reward. Ftvl. 4606W.

5 **FOUND**

DOG; black female; at 2333 Havens-court blvd. Elm. 1783.

PIT BULLDOG—$21 51st ave.

6 **PERSONALS**

ANY girl in sorrow, perplexity, needing a friend, adviser, is invited to call or write Miss N. Hudspeth, Salvation Army Home, E. 28th st. and Garden, Oakland. Fruitvale 3122.

GIRLS in distress or trouble of any kind will find a friend in the matron of California Rescue Home. 2107 13th ave. Merritt 4186

GET ACQUAINTED Society for strangers. Lakeside 4112.

GAS Consumers' Association reduces your bills 15% to 30%. 364 1st st.

NOTICE OF SALE—Having bought Gibby's confectionery business consisting of stock and fixtures located at 2003 Telegraph ave., Oakland, California, I am in no way responsible for any debts or obligations contracted thereon by former owners. Present all bills before August 1 at Ala. Title Ins. Co., 14th and Franklin. Signed C. M. REDMOND, 2247 E. 19, Fruit. 6140J.

NOTICE OF NON-RESPONSIBILITY I am in no way responsible for any debts or obligations contracted by my wife, Frances Gnadig, on or after this date. Signed, FRED GNADIG. July 23, 1924.

BUS. CHANCES

NOTICE OF SALE—Having bought Rest. business located at 4317 E. 14 st., Oakland, California, I am in no way responsible for any debts or obligations contracted thereon by former owners. Present all bills before Aug. 2nd. Signed, Robt. J. Bruce.

8-10 **INSTRUCTION**

One line, one month, $4.00

FRENCH lessons eve. Ftvl. 3668J.

LANGUAGES Inter. School, 2283 Bdwy. L. 8120

TEACHER—Experienced, will coach children at hours to suit convenience. Call Pied. 567J between 8 and 12 a. m.

9 MUSIC, DANCING, DRAMA

A—JAZZ piano playing, all pop. songs; rapid course. Christiansen School, 3847 Telegraph. Pied. 1624.

9 MUSIC, DANCING, DRAMA Continued

A—Glines' Dancing Studio 1405 1st ave. Adults in 3 priv. lessons. Beginners especially, child's class starts Sat., Aug. 2. All cars east pass door. Merritt 3601.

BALLROOM dancing taught; strictly private. Berkeley 8963J.

BAY CITIES CONS. MUSIC—All instruments. 1532 6th ave. M. 1978

BANJO Sax., all instru., 8 les. $6 1125 E. 17th st. Mer. 3063

DANCE well; priv. and class. Ludwig and Huston, 616 14 st. L. 6632

JAZZ PIANO—Why spend months learning 5 lessons guar. Ft. 5288W

SAXOPHONE Expert teacher. 2336 Valdez O. 354

VOCAL, power and range inc. in 3 mos.; summer rates. Ala. 1168J

VIOLIN, piano; best method O. 5196

10 TRADES TAUGHT MEN

A—NATIONAL Barber School, learn the trade and be independent; wages paid; tools furn. 417 10th st.

10—TRADES TAUGHT WOMEN.

AUTO knitting. Gearhart Stebbe lessons. O. 9251. 1125 Jefferson

MARCELLING, also general beauty course taught, day and eve. Private or classes. Call Oak. 4112.

12-13 **HELP WANTED**

MALE

Advertising grouped by position as shown by first word.

ALL ADVTG for "Trades Taught" appear under that heading following "Educational."

AUTO PAINTER, exp. Apply 12 East 12th st., Oakland.

BRIGHT young man 20 to 30 yrs of age can secure good position and be coached by competent executive. Good pay and excellent future. Call 8 to 9 a. m. only on Mr Burns, 1121 Washington st. room 372

BOYS! BOYS! AN UNUSUAL OPPORTUNITY TO EARN VACATION MONEY EASILY. See Mr. McCourtney, or write at once to the Free Prize Dept. Oakland TRIBUNE 13th and Franklin sts., Oakland, Cal.

BATTERY man first class. Must know the business thoroughly. Apply 2070 Webster st., Oak.

BOY with bicycle not attending school. North Gate Pharmacy, 2064 Claremont ave. ...

COST accountant for large manufacturing Co. Must have practical experience, thorough knowledge of the fundamentals of costs, and be able to direct cost department. Box M132985, Tribune.

COLLECTOR—Steady, reliable man who knows Eastbay section, good income; permanent work. Call 373 Blake Block. 1121 Washington St.

CARPENTERS, 2 wanted by contr.; steady wk. Must be good framer and finisher. No other need apply. Wages ... Box M13768, Tribune.

COLLECTION Agency—Man wanted. One with experience and car preferred. Phone Oak. 2140. ... Rose

DISTRICT manager. Young man; prefer position ... for over $300 ... Call room 247 Hotel Sutter, S. F.

DELIVERY BOY with bicycle. Freeman Drug Co., 311 11th st.

FOR "Help Wanted" advts. that require an investment see "Business Opportunities."

HAVE you advertised that vacant room yet? There is still time.

JEWELER good opport. Oak. 3347

... position, excellent opportunity for advancement; salary and commission; live, energetic man. Box M131479, state age, married or single and past exp.

SALES WORK — Neat appearing men. Experience unnecessary. Call at 1350 Park st., Alameda, 8-9 a. m.; 4-6 p. m.

SASH and door, veneer glue man; bay region; state age, experience and reference. Address Box M135725, Tribune.

SIGN WORK—Car owners to put up our signs; no exp. ...

13—HELP WANTED—FEMALE

Advertising grouped by occupation as shown by first word.

ARTS & CRAFTS, L. 2221

Grad nurses, $95-$125; grad nurs $90; stenog. and dict. operator $100

BOOKKEEPER, to handle light set of books, $75 month. 1215 26 st., Oakland.

COOK—Experienced and general housework. Ala. 1079W

COOK and general housework; white; no washing. Pied 3421, or Saturday and Monday between ... and 12 a. m.

COMP. lady to stay with mother of family while on vac. or longer. C. S. pref. Pied. 8120W

DANCING partners; good wages. Majestic hall. L. 4790, aft. 8 p. m.

EDUC. woman by large firm; experience; good pay, state age, address. P. O. Box 775, Oak and ...

GROCERY CLERK wanted; experienced young lady between 19 and 25 years, single, must be quick and accurate with a pleasing personality. Apply Gaston Grocery 7851 Foothill blvd. Take S. P. cars 7th st. line, get off at Parker ave.

HOUSEKEEPER — Working, and companion, middle-aged woman for a lady living alone in apartment. Box B12849, Tribune.

HOUSEWORK, assistant; Jap. or Chinese school girl; small wages good home. Mer 3660.

HOUSEKEEPER white girl or woman in small family; comfortable home. Alameda 677

HSWK.—Girl for cooking and general housework. 27 Hardwick ave. Phone Piedmont 6771

HOUSEWORK—Woman wanted for hswk. and care of children. Phone Fruitvale 5058J

HSWK.—Exp. woman for gen'l. hswk.; good pay; small family; rooms and bath; ref. Berk. 259

HOUSEWORK and cooking, white woman to live here. Oak. 6924.

HSWK. gen.; good cook; ref.; white. Good wages. Oak. 1612.

HAVE you advertised that vacant room yet? There is still time.

HOUSEWORK—Light, girl to assist. 1232 Chestnut, Oak. 6023

LADIES—Splendid opportunity part or whole time, permanent pleasant work. 218 Thayer bldg.

PRACTICAL nurse for invalid lady convalescent and care for apartment; permanent position; good wages. Box M135891, Trib.

SALESLADIES — Neat, attractive, house to house selling, standard articles, pleasant work; salary commission; experience unnecessary. 415 10th st.

SALESLADIES—4 clever girls with selling ability. Splendid opportunity. Oak. 2166, 9 to 5.

STENOGRAPHER and clerk, attractive position. Apply Ticket Office, Sacramento Short Line Ry.

TYPISTS, to type authors' manuscripts spare time, experience unnecessary. "Typists' Service Bureau, 110 Halsey, Newark, New Jersey.

TYPIST and assistant stenographer; "Tech" or Fremont graduate. Box M135301, Tribune.

WAITRESSES wanted, experienced only; $18 and meals. Apply in person, Specialty Food Shop, 2210 Telegraph ave., Berkeley.

YOUNG women, refined, wanted. See Miss James, 1575 Alice bet. 1-4 Sat. and Sun. morn.

14—HELP WNTD—MALE-FEMALE

MUSICIANS—Bass, cello, clarinets, flute, drums, trumpet, tuba, baritone, piccolo. 568 18 st., 2nd floor.

HAVE you advertised that vacant room yet? There is still time.

25—AGENTS-SALESMEN WANTED

HAVE you advertised that vacant room yet? There is still time.

RADIO SALESMAN wanted by retail concern. Must be able to take charge of department and do some buying. State age, experience, salary wanted and phone number in reply. Box M200025. Tribune.

STOCK SALESMEN.
If you are a live wire, with good appearance and sales ability, you will be interested in our proposition. It has great merit. Will appeal to local residents and will give you quick action. See Mr. Talbot 10 to 12 a. m., 501 Perry building, 414 13th street, Oakland.

SALESMEN — An opening for two young men willing to start at $140 per month. See Mr. Burns, 8 to 9 a. m., 372 Blake block.

SALESMEN—2; position with old estab. firm; sales exper. Apply 9 a. m., 2101 University ave., Berkeley.

SALESMAN TO SELL FORD AUTOMOBILES MERRITT MOTORS CO., 8TH AVE. AND E. 12TH ST.

SOLICITORS—Steady money. Magazine or coupon experience. Address P. O. Box 501, Oakland.

16 EMPLOYMENT OFFICE.

AT OAKLAND EMP. L. 820
Miss McHenry, 13th at Bdway.; rm. 7, over Owl. Good reliable help.

AT PEOPLE'S AGY. O. 4405
544 17th st. Hotel, inst. help.

A. L. NELSON EMP. L. 9346
167 13th rm 21. Select help.

CHINESE 20 Webster. Oak. 6123 Oriental help, hs. clean.

East Bay Clerical Bureau
310 FEDERAL BLDG. O. 247

HAVE you advertised that vacant room yet? There is still time.

SILVINO'S EMP. AGENCY
PHONE OAKLAND 1416.
For Filipino domestic helps and other nationalities supplied promptly. 420 8th st.

WE CAN supply you with experienced secretaries, stenographers, typists, bookkeepers, comptometer, moment's notice and without telephone and adding machine operators, billers, clerical workers and all other office help within a charge to employer or employee. Phone us Oakland 781.
STATE EMPLOYMENT BUREAU
10th and Franklin sts.
Oakland, Calif.

17-18 SITUATIONS

17 WANTED—MALE.

ANYTHING by boy over 18 yrs.; drives any make of car. Elm. 1782.

ANYTHING inside or out, by man 33 with car. Bus. exp., mech. inclined. Box M133487, Tribune.

ANY KIND work for mornings, hrs 7-10. Lake. 6898.

ALL boy wants to learn trade. 1835 11th ave.

BUILDING trades are not listed in this classification, but under "Building Trades." Class 7B (this p. 17)

CHAUFFEUR—Young man of neat appearance; and former responsible position, energetic and honest wishes to drive car. Best of local ref. and former employer. Fruit. 6854J. Box M113060, Tribune.

COLLECTOR—Experienced and reliable man wants live accounts. Knows Eastbay territory. Wishes full part or whole time. Pied. 5?76.

CARETAKER, any work; single man; place of trust des. Box M132579, Trib.

COOK, white; fry or second, wishes a position with a union house in Oakland. Box M123144, Trib.

COOK—Chinese, $25 wk.; 1st class; best references. Lake 9346.

COOK—Chinese boy, and family work. 627 Harrison st.

COOK colored. Oak 7839.

DAY work of any kind wanted by young Japanese man. Ftvle. 425J or Pied. 7656W.

DISH WASHING by young man in boarding house or restaurant; work reasonable. Oakland 6209.

DAY WORK—Japanese boy, general housework by day or hour. Lake. 2502.

DAY work, Japanese boy. L. 1551.

ELECTRICAL student wants any kind of work after 1 p. m.; experience in office, salesmanship, drafting; will do any other work you can give. Phone 2500 during business hours.

ELEVATOR operator wants work. Oak. 5762. Emil Barquist.

GARDENERS—Advertise under "Gardeners," following "For the Home" (7H) on 1st Want Ad Page.

HSWK. — Japanese woman wants general housework 9 a. m.-11 a. m. Call after 7 p. m., Oak. 6459.

HOUSEWORK general and plain cooking by a Japanese; start with cheap wages. Ala. 3287.

HOTEL Clerk, 15 yrs.' exp.; ref. Getman, Oak. 6269; 415 12 st.

HOUSEWORK—See "For the Home" under Situations Wanted—Female.

HSWK.; any kind; Jap boy. L. 3838.

JANITOR, experienced. Lake. 6459.

NIGHTWATCHMAN or yard man; good ref.; reas. 512 Madison.

PRACTICAL nurse. Merritt 3218.

STORE or factory work; will do light delivery, have Ford delivery car. Box M139098, Tribune.

WAREHOUSE man, capable of keeping records, routing deliveries, etc. Willing to make himself generally useful. Box M131036, Trib.

WORK wanted by man with Ford. Oak. 5762. Emil Barquist.

RETURNED SOLDIERS

AUTO MECHANIC wishes position; all makes of cars or trucks. Oakland 1227.

ANYTHING—Ex-service man with small car. Pied. 2325W.

COOK; discharged soldier, married, wishes position as chef cook in family or boarding house and does his own baking; city or country. Box M143211.

DRY GOODS—Young man, 4 yrs. retail exp., clerical, groceries, etc. Berk. 6281J. Good ref. and well recommended.

NIGHT WORK—Student wants full time night job. Watchman, night clerk, anything. Box M117371, Trib.

PART TIME work, afternoons and all day Sat. Have clerical exp. Will do anything. Must work to complete 2 yrs. more school. Box M95482, Tribune.

SERVICE station, collecting or anything; 5:30 to 9:30 p. m. Sedgley, L. 6000; stero. dept.

TRUCK driver would like steady work. Merritt 1435.

18—SITUATIONS WNTD.—FEMALE

One line, one week. 70c

APPRENTICE in marcel shop; capable woman, some exper.; whole or part time. Lake 4475.

ANY KIND of work by colored girl. L. 9978.

BOOKKEEPER and stenographer—Position calling for initiative. Twelve years' experience; refs. Lake. 5155. Mrs. Klein.

COOK, plain. Japanese woman wishes position in family. B. 4978W, after 6 p. m.

THIS STYLE OF TYPE
costs twice as much as THIS. It is four times as effective. Use it as a heading to give force to the big ... of your advertisement.

18—SITUATIONS WNTD.—FEMALE Continued

BOOKKEEPER, typist, experienced, wants position. Pied. 7580.

CARE of children by hr. by refined lady, exp. Oak. 8227.

CARE children; refined lady. L. 9671.

CARE of children; exp. Mer. 5229.

COOKING even. or morn. Oak. 1891.

DAY WORK—Finnish woman wants work of any kind. 1014 Cedar st., Berkeley.

DRESSMAKING — See "Dressmaking Millinaery."

DAY work, Jap. Fruit. 4823W.

DAY WORK, cook, ref. Lake. 2910.

DAY WORK; exp. Oak. 7655.

DAY WORK, woman; ref. L. 2910.

DAY work, Jap. Fruit. 1823W.

HSKPR for elderly lady or couple by exp. woman, age 27. Call 1142 Francisco st., Berk. between 6:30 and 8 p. m.

HOUSEWORK — White girl four years' experience. Assist with cooking. Phone Lake. 5499. Miss Eisner.

HSWRK. all day; steady work, Japanese girl. Call after 6 eve., L. 1551.

HAVE you advertised that vacant room yet? There is still time.

HOUSEWORK, cooking, ironing by a Japanese woman. Ala. 3287.

HSWK. for half day. Mer. 7610.

LAUNDRESS desires work for Mon., Wed., Fri.; no cleaning. Oak. 1358.

LAUNDRESS—First class, wants day work. Phone Pied. 4111.

LAUNDRY WORK on Mon. and Tues.; refer. Lakeside 4130.

LAUNDRY WORK — Japanese lady by day. Lake. 3838.

Laund. wrk. for Mon. or Tues. P.347J.

MAID—Work of any kind. Phone Lakeside 10057.

NURSE, pract.; children, young; assist gen.; ref. L. 6174.

NURSE, practical. Oak. 6211.

NURSE, prac.; ref. L. 3072.

RELIABLE colored girl; wants work by day or hr. O. 8111.

SECOND WORK by German girl. Mer. 3927.

STEADY wrk. in gd. family; Jap. school girl. 1226 7 st. O. 3251.

SALESLADY (bakery), exper. in pastry baking. Lake. 9278.

WAITRESS, exp. Fruit. 2388J.

20 APARTMENTS

One line, one month, $4.00

ALEXANDRIA APTS., 1906 JACKSON
AA—APARTMENT HOMES
2-3 and 4 room apts. from $75. Furnished if desired. Facing Lakeside drive and Lake Merritt. Most beautiful apts. in Oakland. Inspection invited. Phone Lake. 2352 or phone for auto to Oak. 72.

ALEX APTS.
1003 Park blvd.—Sunny new 4 rm unfurnished. Very attractive. Kitchen fully equipped. Garage.

ATHENS APTS.
1806 Park blvd., 2 and 3 rm. apts., wall beds, steam heat, hot water, rents reas.

ALAMEDA, 1338 Grove st., 3 rooms with bath, curtains and gas stove furnished, near S. P. station. Phone Pied. 65.

AUDITORIUM APTS., 1035 Fallon st. Three room unfurnished apt.; hardwood floors; steam heat. Opposite Auditorium.

ATTRACT. furn. apt. rm. for bus. woman; nr K R Inn; w. b., s. h., ph., bath, bkfs. privilliges. O. 5066.

AUZERIAS APTS, 12th and Myrtle. Mod. sun light, airy, furn. 2 and 3 rm.; walking distance; low rates.

ARNO
2 rm. fur. nr. Key, S. P. $33 15 st.

ALICE, 1529—Nice furn. 2 rm. apt., $25 up.

A 4 RM. unfurn. apt. nr. College ave. car and K. R. Pied. 6571J.

AVALON, 335 42 st., nr. Bdwy.—New mod. 4 rm. unf. with gar.; reas.

ARGONNE APTS., furn. 2-rm. apts., nr. lake and all cars. 1615 2d ave.

ABERDEEN APTS., 1415 Grove—Furn 3 rms., 2 w. beds, bath. O. 4624.

ARDMORE, 680 14th st—2 rm. fur.; jan., st. heat, h. w.; re-decorated.

ANNABELL 586 21 St.—Mod furn. sunny 3 r.; h. w. j. s.; low rates.

ARDELL APTS., 1227 3rd Ave.—3-rm. fur. or unf. front apt.; garage.

AMERICAN APTS., 1628 San Pablo—Attractive 2 and 3 rms., reas.

A BUSINESS girl will share her cozy lake apt. Merritt 1779.

A SUNNY 3 rm. unf. apt. O. 2802.

BERKELEY, 2110 KITTRIDGE—FURNISHED APT. 3 ROOMS. NEAR STORES, KEY AND S. P. THEATERS AND UNIVERSITY. LIGHTS AND GAS FURNISHED. JUST PAINTED; RENT $33; OWNER ON PREMISES. BERK. 2300.

BROADWAY 2333
Empress Apts. 2 and 3 rms., priv. baths, wall beds, fur.

BROWNE APT. 1525 OAK
Beau. newly furn. or unfurn.; close in opp. lake; elev., stm. heat.

BELLAIRE APTS.
Beaut. sunny 2-rm. unfurn. apt., hot wat. 443 28 st., nr. Teleg.

BERK., Ell-Wood Apt. 2716 Haste st., E College. Art. 3 rm., 2 b.; nr. campus; exc. neighborhood.

BERKELEY Apts. 2, 3 rms. modern, new. Stevens, owner, Oak. 6643.

BERKELEY—THE SELKIRK, 2527 Dwight way; 2 rm. apts. stm. ht.

BRUSH st., 1228—3 rooms unfurnished; reasonable rent. Lake. 91.

BROOK ST., 3018—3-rm. sunny furn. apt. nr. 30th and Bdwy. Oak. 5532.

CALDWELL CT., Harrison at 21st, fronting Lake. 3 furn., priv. ent., balcony; reas.; by wk. or month.

CONGRESS AVE., 5111—A new sun. 3 rm. unf. apt.; hdw. floor, w. bed.

CASA ROSA, 1421 Market St.—3 rms. furn., ht., h. w., phone. O. 4161.

CASTLEWOOD, 12 and Grove, close in, K. R.; 2 r. furn.; wk. or mo.

CORONADO, 2557 Grove. Furn. 2 rm., $20; 3 rm., $30; new ren., mangm't.

COLLEGE ave., 5400—Nice sunny corner, 3 rms., bath; mod. P. 15.

COLLEGE AVE. 5494—3 rm. nicely furn. apt., reas. Pied. 505.

CALIFORNIA APTS., 19th and Bdwy. Comp. furn. 2-3 rs. by wk. or mo.

CORDS Apts., Teleg. and 23rd st.—Comp. furn. 2 rms. by week or mo.

DOVER ST., 5802—Unf. 4 rs., h. w., w. bed, stove, w. heater, gar.; K. R., st. cars, $40; ref.; adlts. P. 7665W.

Exceptional Opportunity
Ideal 2 rm. home apartments, block to cars and Key Route. Radiant fireplace. Peerless brk. nk., tile sink, range shower, $35; refer.; adults. 822 56 st. P. 6292W.

Elston ave., 3518; 4th Ave. Terrace.
BEAUTIFUL APT.
4 rms., new sunny; hdwd. floors, hot water, wall bed, buffet; yard, flowers, $45. Garage. Mer. 215.

E. 22ND St., 515, near Park blvd.—2 large front rooms, fur.; convenient to Key trains. Business people preferred. Phone Merritt 4148.

E. 21 ST., 521—Just completed beau. 4 rm. sun. view apt., built-in features; Park blvd. dist. M. 1521.

E. 10TH, 3403, cor. 34th—2-3 rm.; sunny and newly furn.; nr. train and cars; adults pref. Phone Ft. 96.

E. 15 ST., 1148—Just completed two 3 rm. sunny apartments; very reasonable. Mer. 4273.

EMERALD, 547 41st st. — Sunny modern 3 rm unfurn. nr. K. R.

20—APARTMENTS TO LET Continued

E 14TH ST., 4149—Newly renovated 2 and 3 r. furn. apts., priv. baths. $35 to $42.50; adults.

FURN. 3 r., bath, w. bed, $35; vacant Aug. 1st. Mer. 3877 or Thornwall 2221.

FURN. 3 rms, nr. lake. L. 1810.

GLENCAIRN APTS. 3 furn rms., bath; S. F. local cars. 4256 Pied. Ave Pied 7432W.

GRAND, 370—Beautiful unfurn. 4 large sunny rooms; steam heat, jan. serv., gar.; lake view.

GROVE, 2434—2, 3 rm. furn., bath.

HILLCREST APTS.
Elegantly furn. and unfurn., 3 rms., Lake dist., 1 blk. w. of Grand at Perry. 161 Lagunitas ave.

HUDSON ST. 402—Teacher will share beautiful 4 rm. apt. with 2 prof. women. Humboldt 1085.

HAVE you advertised that vacant room yet? There is still time.

Harvard, 512 25 st. 3 r., st. h.; reas.

IDEAL, 307 21st St.—2-3, nr. lake.

KENWOOD APTS.
2-3 and 4 room apts.; completely furnished. Modern in every respect; 1st class service; convenient location. Lakeside 101.

LOUIS APTS.
4 ave., 1506. 2 and 3 rms., furn. and unfurn.; steam heat and hot water; rt. reas.

LESLIE APTS.
1520 Madison; just finished; 5 min. to 14th-Broadway; rent reas.

LAKESHORE BLVD., 278 — New 4 rms., brkf. r.; hrd. fl., tile bath, shower, h. w.; nr. K. R. and cars; walk. dist.; rent reas.

LAKEVIEW APTS., 7?? Grand Ave.—Sunny 3 rms., 2 wall beds, $15.00. L. 201.

LAKEHOLM APT., 2529 Bdwy.—2 rm. furn., st. ht. w. L. 2312.

LAKE dist.—4-rm. sunny apt., mod.; $50, garage; nr. trains. Mer. 1853.

LA ROSA, 817 55 St.—3 rm. fur.

MARCELLA APTS.
3539 Kingsley st., Oakland's most beautiful, sunny, view apts., 4 and 5 rms., 1 blk. Park blvd. car, near Key trains. Merr. 5133, Apt. 3.

MARYLAND APTS., 33rd and Tel.—2 room completely furnished apt., $35 up; 3 rooms, $45 up.

MATHER, 287—Beautiful 3-rm. apt.; st. h., h. w.; opp. Tech. High.

MOSS AVE., 95—3 rms. unf. and brk nk.; h. w.; reas. Pied. 5403J.

MANILA, 5208—Choice 2-3-rm apts., furn., unfurn.; very reas. P. 5315-J.

MILLER APTS., 841 13th st.—2 and 3-rm.; st. heat, hot water, furn.

New 3 and 4 room apts., Grand and Central. Wall beds, heaters, water heaters, stoves, linoleum; sun in every room.
JOHN J. MULVANY
Park at Central. Ala. 3510.

NOTTINGHAM APTS.
2 and 3 r. furn.; steam heat, h. w.; rents reas. 466 41 st. P. 4876.

NEW 2 rms., bath; unfur.; wall bed, stove, heater; $30-$35. O. 6912.

ORANGE AVE., 2610—2 large sun. rms. fur.; wall bed; hot water; near cars. Fruit. 2119W.

O'CONNELL 3 and 4 rm. unfur., 2-3 rm. fur., nr. K. R.; adults; ref. Piedmont 1626.

OAK ST., 926—Clean, sunny 3 room apt.; range, linoleum, hot water.

OAKLAND APTS., 2357 San Pablo. New management. 2, 3 rms., reas.

OAK PARK Apts. 92 8 St.—Sunny front 2 rm. furn. apts., walk. dist.

PRIMOROSO APTS.
Lge. airy 3 rm. furn. apt., st. h., h. w. $50 mo. 329 E. 19 st. Mer 4195.

PALACE APARTMENTS
Fur. apts., reduced rates. L. 3381.

PARK Blvd., 4306—Sunny 3 room and dressing rm., 2 bed., shower, electric equip.; furn. or unfurn.

PIEDMONT ave., 4046—Beaut. furn. front 3-room apt.; newly renov., piano; $12.50; near K. R.

PIEDMONT ave., 4046—2-rm. furn. apt.; sn.; $30, tel., g., ph., elec.

PERKINS, 353—Sun 3 rms.; gas r., lin., hdw. fls., 2 w. b.; nr Grand av.

RAYMOND 2s, 3s, 4s comp. furn. hotel rms. 1461 Alice.

REYNARD Apts., 2876 Telegraph—Beautiful sunny 3 room apartment.

SUNNY 3 and 4 r. n. apt. partly furn. Breakfast nk. Pied. 5187W.

SCOTT, 991 — Duplex cor. five rooms; hdwd., gar., new; $75.

STOW AVE., 481—Lake apt.; beaut. 3 rm. unf.; bath. Merr. 1872.

—THE LAKE PARK—
561 Lake Park Ave.—3 room furn. apts. E car out Bdway. Lake. 5978.

TELEG., 2308—3 rm. furn. front. priv. bath; reasonable rent.

VERNON ST., 50—3 rm. apt., sleep. pch.; nr. Pied. baths, 2 rms. L. 4407.

WALSWORTH AVE., 678, nr. Monte Vista, new apts., heat, hot w., gar.

WHITAKER ARMS
3, 4, 5 rm. unfurn. and furn. modern apts.; every conv.; gar., store rooms. 2524 Benvenue. Berk. 3122.

WALDO APTS., 800 14 st.—1 rm. furn. apt., heat, phone.

WALSWORTH AVE., 678, nr. Monte Vista, new apts., heat, hot w., gar.

WEST ST., 2021—Modern, hdw. flrs., furnished apts.; adults.

1ST Ave. 1520—4 rm. unfurn.; grand view lake frt.; all trans. M. 2252.

4-RM. fur. and unf. apts.; st. h.; nr. lake, close in; reas. Oak. 5081.

6TH AVE., 980 — Clean, two room apt., $20 mo.

7TH AVE. APTS.
616 E. 16th st. 2 rms. furn., priv. bath, gar., kitchenette.

9TH ST., 265—Nicely furn. 3 rm. apt.

16TH ST., 1011; ph. Oak. 2555—Fur. 3 rm. apt., bath, hot wa., free ph., sep. entrances; in fine home, close in, near trans.; adults; $35. Gar. if des.

17TH ST., 682—2 and 3 rooms, furnished. Phone Lake. 91.

21 St., 718—Fur. apts. adults. L. 8290.

23RD AVE., 2668—2 and 3 rm. apt. furn., $25 and $27.50; gar. F. 3837W; M. 269.

36 ST., 625—3-r. mod. sunny apt., unf.; gas range, hdwd. flrs., w. b.

25TH ST., 433—3-rm. fur. apt., $40.

29TH AVE., 1416, opp. Montgomery Ward Co. New attrac. 4 rm. apt., gar., $50; adult. Open to inspec. Sun.

31 ST., 4?0—Fur. apts., $18-$35; gar.

37 ST., 715—3 rooms furn., $30; everything paid. Humb. 218.

38 ST., 369—1 rm. furn. front apt.; nr. K. R. Bdwy. cars, $35.

41 ST., 536—Beau. sun. 2-3-4 r. fur.; 4 r. unf.; st. h.; h. w.; also bach. apt., nr. K. R., reas. P. 5377J.

49TH ST., 350—New 3 rm. bung. apt., bath; nr. Tech High; adults. Teachers or bus. couple.

55 ST., 538, nr. Teleg. K. R.—2 rm. fur. apt., $30; lights, wat. ph., etc.

97TH av., 1330—New 3-r. furn.; hdw. flrs 2 w b, gar. str mod; ½ bl E 14.

3 ROOMS, etc., gas range, wall bed, $25. Lakeside 2621.

20A—APARTMENTS WANTED.

BUSINESS man wants small apt., close in. Oakland 1371.

21 APT—FLATS

AND BUNGALOW COURTS

BROOK ST., 3009, nr. Orchard — 3 clean, sunny, furn. rms.; upper.

CHESTNUT ST., 2811—Apt. flats; 3 sun. fur. rms., bath, gar. Adults.

21 APT.—FLATS Continued.

E. 16, 414—Mod. apt. flat., 3 r., slp. p., hdw. flrs., w. beds, gas range, linoleum, 2 blks K. R., $12.50.

LAKE Dist. 3-4 lg. rms., gar.; 2 wall beds; 1 bl. K. R. cars. Ala. 3421W.

MONTGOMERY, 4117—4 rms., st. heat, h. w.; nr. K. R., Tech. Pied 1626.

NAPIER AVE., 31—Modern apt., 3 r. and bath; hdw. flrs., w. bed, gas range, linoleum, "A" car; adults.

ORCHARD, 424, bet. Tel. and Bdwy.—mod. 4 r. apt. flat; walk dist.

OLIVE Ave., 122—3 fur. rms., bath and sleeping porch. Take B car.

RUBY, 3949, cor. 40th bet. Tel. and Bdwy.—Beau. 3-4 room apt. flats; new, sunny, unfur., h. w., tile bath and shower, 2 wall beds, kit. fur., hdwd floors, gar.; nr. K. R. Humboldt 2966.

SHAFTER ave., 4216—New bung., 3 rms., nk., kit. furn., 2 w. beds, fireplace; nr. Tech.; $17.50. P. 7461-W.

11TH ST., 741—4 rooms, sunny front corner, just renovated; stove, w. bed and all conv.; walking distance; reas. rent.

12 ST., 1120—Upper furnished flat, 3 rooms and bath, 2 beds; rent reasonable.

33RD St., 686—3 lg., 1 small unfurn. rms.; only for refined couple.

34TH ST., 559—Sny. 3 rms., liv. rms.; wall bed, kitch., nook, bedrm.

4 RM. Apt.-flat, cor. Grove and Apgar; garage; very desirable; rent $10. C. A. Runels, 101 Federal bldg.

22 HOTELS

One line, one month, $4.00.

CARLTON American and European plan. Teleg. at Durant, Berkeley. Louis Aber, Lessee. Also Hotel Main, Stockton.

EL CENTRO—2-3 rm. apt., s. rm. hspk.; nr. K.R., S.P. 23 cor. S. Pablo.

HOTEL WALDORF reas. rates 1441 Bdwy.

KEY ROUTE INN
Reduced weekly and monthly rates. Investigate. Ph. Oak. 5321.

LARK, 641 22nd st.—Rms.; h. w., 75c day, $4 wk. up; pk. space. K R., S P.

HARRISON 14th and Harrison. Modern, all outside rooms. Dining room. Rates $1.50 up.

SUTTER 14th at Jefferson, Fireproof. Modern. Special rates to permanent guests.

Temple $1 day up; $4.50 wk. up. 269 12th St. Newly furn.

TOURAINE Attractive Rates. 16th and Clay.

TRAVELERS 277 12 st. Mod. 75c day up; $4 wk. up.

23 ROOMS TO LET

One line, one month, $4.00.

A BEAUT. lg. rm. in refined hm., lake dist., fireplace, linen closet; mirror door; joins bath; ideal for bus. wom., or couple; very reas.! gar. Oak. 2221.

A PLEAS. furn. sun. rm. for 1 or 2 gents or tourists, 6 blks. Brdwy.; near lake; h. w. all hrs. Lake. 8122.

A NICE front room suitably furnished for man and wife or two men; garage. Lake. 9123.

AN UNUSUALLY attract. front rm., Piedmont; private home; gentlemen preferred; $25. P. 5101J.

ATTRACTIVE rm., refined home. bath adj.; gent., $15. Humb. 1037.

A NICE room for working man Lakeside 7048.

ALA., 1433 Morton st.—Desirable rms., furn.; private bath, gar.

BET. Grove and Tel. on 32d—Beautiful furn. sunny room in attractive home, bath and phone. Humboldt 1311; rent reason.

BERKELEY, 2210 Grant st.—Nice sunny front room; garage, phone, hot and cold water.

BDWY., 1725—Rms. and hskp. opposite Fox theater. $3 wk. and up. hot and cold water.

BERK, 1215 Carrison st.—Front rm. for couple; bath, el.; $15.

BERK.—Sunny rooms, bath; near S. P. Berk. 6333.

CASTRO, 1021—Large front sleeping room for two. $1.50.

CLAREMONT; a lg. sun. rm.; use of house while away. Pied. 4849J.

DELIGHTFUL sun. mod. furn., close in; very reas.; near everything. Lakeside 3347.

E. 12TH ST. 254—Sunny front room; phone, hot water; 1 blk. K. R. and local cars; 10 min. walk Bdwy.; reas.

E 12 ST., 318—Pleasant rm.

E. 19TH ST., 836—Lg. well furn. fr. sun. rm., bath, ph., heat; nr. 3 car lines, K. R.; $15 mo. Me. 5469.

E 36 ST., 1430—Nicely furn. rm., connecting bath; suitable 1 or 2; gent pref. Mer. 68.

FUR. RMS., $1.60 and up. L. 978.

FRANKLIN, 1949—L., sun. front rms.

GARLAND, 65, nr. 29th and Bdwy. Priv. fam., bus. woman pref. L. 7295.

MEAD AVE., 848—Desirable rm. join. bath, 1 or 2; heat; priv. home nr. cars, S. F. trains. Lake. 4103.

MONTANA, 2915 Dimond—Room for man. 1 blk. to cars, $10 month.

NR. Tech, K. R., sunny rm., gar. P. 9104R. 23 Monte Vista ave.

OAKLAND AVE.—Beau. fur. rms.; $15 to $40, h. w., cars. Pied. 6592W.

PIEDMONT AVE., 4046—Clean, sunny rm., $3.50 wk. Nr. all trans.

SAN PABLO, 2505—Clean, sunny rooms; hot, cold water, free baths, use of player; walk. dist.; $3.50 up.

SUMMITT ST., 2824—Ideal loc., priv. fam.; rooms single or double; sleeping porch. Phone Oak. 3048.

SUNNY FRONT room for lady, private family; near town. L. 2358.

SUNNY room, private family, walking distance; $4 a week, Oak. 6238.

SUNNY FRONT rm., close to K. and College car. Pied. 6563J.

SUN. room and kitch. P. 6605J.

TELEG. AVE., 2317—Furn. rm.; nr. K. R.

TELEGRAPH Av., 1955—Room with kitchenette, $5 per week.

TELEGRAPH, 2128—Single r. $2 wk.

TELEG., 2643—Fur. r., con. b., w. b.

WALLA VISTA, 719—Nice sunny room, lake dist; hdw. floors, tile bath, garage; gent pref. L. 9089.

WESLEY AVE., 535 — Lake dist. furn. room, modern conv.; 1 or 2 men; garage; ref. Mer. 5537.

4TH AVE. Heights Dist.—A large furn. rm. suitable for 2; connecting bath, home conveniences, small family. Close to local and S. F. trans. Breakfast if desired. Phone Merritt 5406.

12 ST., 966—Front rm. for business man or lady; phone, garage.

14 ST., 610—Sunny single room, $3 week; near City Hall.

14TH ST., 908—Large sunny furn. front room; modern convenience.

16TH ST., 1011; ph. Oak. 2555—Sny. fur. rm. in elegant home; piano, h. w., free ph.; close in, near trans.; $15 mo.

19TH st., 527, nr. Teleg.—Nice furn. slp. rm., run. hot water; all conv. Oakland 7748; $4.50 week.

21ST ST., 316, betw. Harrison and Webster—Newly fur. frt. rms., h. and c. running wtr., priv. bath; nr. lake; suitable for bus. couple or 2 gentlemen; reas.

27 ST., 602—Sunny room, priv. home, close in; gentleman. O. 6010.

28TH AVE., 1416—Nicely furn. rm., priv. home; gentleman. Ft. 2569W.

36 ST., 474—2 lg. sun. frt. rms. nr. trans.; gar.; gent. or bus. couple.

49 ST., 458, nr. Tel.—1 rm., $10.

23A— ROOMS WANTED

ROOM with piano for afternoons only. P. O. Box 463.

24 HOUSEKEEPING

Advertising grouped by location as shown by the first word. Oneline one week, 70c.

ALICE ST., 1809—Rms., sun., mod., reas.; free bath, ph. and parking.

ADELINE, 1115—1 rm. complete; w. b. bath, elect., gas, ph.; $5 per wk.

ADELINE ST., 1518—2 sunny rooms kitch., with garage, $23 mo.

ADELINE, 1901—2 sunny housekeeping rooms, reasonable.

ALCATRAZ, 423—Bet. Tel.-College; 2 rms., kitchenette; $20.

ALA., 1012 Santa Clara Ave.—2 fur. r., bath, inc. elec. Ala. 4110J.

ALICE ST., 1304, across from Hotel Oakland. Ph. Adults.

ASHBY AVE., 2457—Rm., kitch., exceptionally well equip. Bk. 5311.

BRUSH ST., 1306 — Sunny, very reasonable housekeeping rooms.

BERK., 2156 Stuart—2 sun. fur. rms. near trans.; lights, water.

BERK., 2022 Kittridge—Suite of hskpg. rms.; also lg. single rm.

BRUSH st., 2116, hskg. rm. $2.50 wk.

CLEAN, bright sunny rm. in beautiful garden; lady, $16, incl. gas, elec., water. Ftvl. 6392J.

CHESTNUT ST., 929—Furn. house 1 and 3 rooms.

CHESTNUT ST., 929—Sunny rooms, $3.50 and $5 wk. Parking space.

CASTRO, 1021—$3 single rm.; also lg. $4; gas and elec. inc.

CHESTNUT ST., 942, 2 rms. ad. $15.

E 17, 524—Sun 2 fr. rms., gas & l. fur. $25. Mer. 1531.

E 15 ST., 705—2 rms, 1 lg., small kitchnt.; lr. fl.; adults.

E. 25 ST., 2229—2 sun. rms., kitchenette, bath; gar. if wanted.

E. 17TH ST., 1122—2 sun. fur. front rms., pri. bath., wl.bd., $25.

E 8TH ST., 631—2 rms., recept. hall, bath, close to cars and S. P.

E. 15 ST., 210—Sun. frnt suites; also 3 attic rms., $25; gas, ph., el. inc.

E. 19 ST., 829—Lge. 2 rm., st. heat, h. w., light, gas, $30 mo. Mer. 4195.

E. 15TH ST., 1515—2 hskpg. rms.

E. 16 St., 404—Sun. r., $15 up. M. 5279.

E. 12 ST., 547—2 rms., reas.

FILBERT st., 1014—2 fur. r., inc. el., gas; walk. dist.; nr. S. P., K. R. O. 9352.

FRANKLIN, 1926—Rms., kitchnts., $3-$6; free phone, parking.

FRANKLIN ST., 1949—2 hskpg. rms.

GROVE ST., 4604—Doubles, singles, car space, gas, elec. inc.; $3 wk.

GROVE St., 1726—3 pl. fur. rs., $30.

HARRISON ST., 710—Sunny 1 or 2 rm., hskpg. suites, gas, elec.; nr. trains, cars.

HARRISON ST., 1825—Large sun. rm. with kitch.

HOBART, 612—Fur. homelike rms.

JEFFERSON, 1425—1-2 hskp. rms.

LINDEN, 914—2 large rms., $25; 1 rm., kitchenette, $18. Large rm., garage $20, gas elec. furn.

MARKET, 1627—Fur. modern 2-r. h. w., elect., ph. incl., $7 to $9 wk.

MADISON, 512—Lg. double fr. rm., all conv., only $4.

MADISON ST., 1555—Sun. frt. rm., ktchn.; car space; reas. L. 7028.

MARKET, 1716—3 r., priv. bath.

PERRY ST., 180—2 pleas. rms., fur. or unf., priv. bath. Very reas. or exchange for hswk. Lake. 9733.

SHAFTER AV., 5778—2 rms., kitchn., sep. ent.; nr. trans. P. 9030J.

SEMINARY AVE., 1867—3 large rms with billiard table. Elm. 656.

SAN PABLO Ave., 1724—Nice clean hskpg. and fur. rms. L. 2563.

SHATTUCK, 4732—2 sunny furn. rooms; priv. bath; call bet. 1 and 4.

SAN PABLO, 2413—2 rms.; $6 week.

TELEGRAPH, 3823—2 front rms., light hkg; suit 3 adults; $6.50 wk.

UNION ST., 1508—2 clean sunny rms., $5 wk.; gas, elec. inc.; conv.

VALDEZ, 2342—2 large unf. rms.; walk. distance; $18. L. 4632.

WEST ST., 1615—Large front hskp. rm., $4.50 wk.; gas, elect. incl.

WEBSTER st., 2942—Large room, gas, lights, $4.50 wk. Lake. 4046.

WEBSTER ST., 1906—Large rs., slp. pch., elec., gas, h. c. w., phone.

WALSWORTH, 517—Lg. r., kitch. $20.

3RD AVE., 1521—Reasonable, sun. front rm., kitchen, elec., hot water, garage; 1 blk. K. R. cars.

3 AVE., 1419—Sunny large room and kitch.; reas.; walk. dist.

3RD AVE., 1233—Large liv. rm., w. bed, kitchen, brk. nook, phone.

4 AVE., 1534—Rm. with kitchen.

5TH AVE., 812—Two rms. neatly furn., $22.50.

5 AVE., 847—Sun. r., nr. cars; S. P.

7TH ST., 962—2rms., $3.50 wk. up; bet. Myrtle and Filbert sts. L. 9783.

7 AVE., 847—Rms., all trans.; reas.

7TH ST., 1172—Children w. r. w. Kit.

9TH ST., 178—Nr. S. F. trans. and Bdwy.

10 AVE., 2011—2 clean, sun., well furn. rms., hdwd. flrs., gar., rent reas.

10 AV., 1234—4 lge. rms. suit. working fam.; 3 beds, gas, ph., $32.50.

10 ST., 768, bet. Brush and West—Housekeeping rooms.

13TH ST., 822—Nice rm. and kitch. connect.; well furn.; slp. rm., elec., ph., to persons employed; reas., quiet and clean.

14 ST., 610—Large sunny suite, $8 week, near City Hall.

11TH st., 670—1-rm. cottage, gas, elec.; opposite library. $3.50 week.

16TH st., 837—2 clean rooms, $20 month, light and gas inc.

17 ST., 728—Beau. furn. front suite; gas, elec. inc.; yard; $30.

18TH ST., 675—2 front rms., sun.; wlk. dist., $25 mo.

18 ST., 721—Lge. hgpk. rm., $3.75 wk.

18TH st., 637—1 lge. ft. rm., suit. 2.

19 ST., 845—$3 up; car s., phone.

21ST ST., 644—2 rms. and kitch., $22 mo.; gas, water and light furn.

21 ST., 338—Homelike, reas.

23 ST., 539, nr. Teleg.—2 front rms.; new, renov.; next to bath.

24 ST., 518—Lg. sun. hskpg. rm., $3.75; 1 rm., $3 wk. Garage space.

24 AV., 1533—2, 3, 4 r. mod. con., $20 to $30.

24 AV., 1535—2, 3, 4 r.; conv.; $25-$30.

25TH ST., 591—2 rooms, private bath; also 3 rms. and bath. Reasonable.

28 ST., 934—Nr. Market, 2 pleasant rooms and yard; reas. rent.

29 ST., 597—Sun. fur. rm., $14-$16.

31 ST., 582—2 furn. hskpg. rms.; space for car; $25.

36 ST., 743—Lg. rm. kitch. fst. floor, yard, nr. K. R.

49 ST., 458, nr. Teleg.—2 front rooms and kitchen, $35.

55 ST., 538, nr. Teleg. K. R.—2 large frt. sun. rms., reas.; wat., elec., ph.

85 AVE., 1622—2-3 r., reas.; adults.

25 BOARDING

Advertising grouped by location as shown by the first word. Oneline, one week, 70c.

A COMFORTABLE home, sunny; 1 or 2 guests; excel. bd.; poultry. F. 2906J.

A SUNNY front rm., priv. home; nr. lake; home comforts; best home cooking; 2 bus. people. Mer. 5413.

ALICE, 1817—Sunny room with board; heat, hot water; $10 wk.

BERK., 1315 Virginia st.; good board and room; reasonable.

DESMOND, 5255, cor. Clifton, College car—Large sunny rm. for 2; exc. board; priv. home. H. 1360.

E. 12TH, 410—Gentleman; well fur. sun. rm.; excel. brd., priv. home, gar. Car 1 blk. from Key.

25—BOARD WITH ROOM TO LET Continued

CASTRO, 716—Home cooking priv fam.; nice place. O. 3547.

EXCELLENT room and board for employed couple; new home, nice dist., near S. P. cars. Fruit 6600J.

E. 16TH ST., 442—Beaut. rms. newly furn.; good meals; close in.

FALLON, 830—If you are looking for clean rooms and board convenient location, piano, garage, call Lake. 2486.

GOOD HOME for working girl with young couple, reasonable. Ftvl. 6862W.

HUDSON, 106—Rm. in priv. home; board opt. Pied. 1535W.

HAVE you advertised that vacant room yet? There is still time.

HOMELIKE, ex. table. P. 3879.

KEMPTON Ave., 112—Attrac., exclusive home, conv. to trans., 15 min. from town; best home cooking; music; gar.; gent or bus. coup.

MOSS AVE., 405, nr. Park—2 pleasant well furn. rms., in priv. fam.; near all trans. Pied. 5671J.

McCLURE, 2919—Comp. home, 2 people, 2 meals, $8 week. Oak. 6077.

RM., bd., for young man, home comforts. Fruit. 1145M.

SAN PABLO, 5690—Fine large sunny rooms; steam heat; home cooking; only $10 wk. Pied. 7992.

SANTA CLARA Ave., 189, Sunny rm., board, Lake dist. Lake. 8235.

S. PORCH, bd. Phone Ftvl. 612J.

TELEG., 3710—Room and board. Home cooking. Men. Pied. 4063J.

5TH ST., 615—Board and room. $9.00 a week.

9TH St., 197—Rm. and bd. for young men, congen. surroundings, music.

21ST ST., 315, nr. Lake—Double and single rms., ex. table, home comforts.

22 ST., 563—Rm.-board for 1 or 2, close in. Oak. 8663.

27TH ST., cor. of 22nd ave. Double or single rooms very desirable Ph. Ftvl. 1954J.

34TH, 610—Large sunny rm., board, cars, trains, schools. P. 5823W.

58 ST., 668—Rm., 2 meals, nr. Key and Grove cars. $27; priv. fam.; garage. Pied. 5257W.

25A—BOARD AND ROOM WANTED

HAVE you advertised that vacant room yet? There is still time.

RM. and board in refined priv. fam., walking dist., nr. Teleg. or Broadway. Box M135601, Trib.

STUDENT of music at Mills College desires board and room in exchange for light housework, or piano lessons, near Mills College. Box 381 Walnut Creek. W. C., 120W.

27 TABLE BOARD

HAVE you advertised that vacant room yet? There is still time.

1ST class Sunday chicken dinners, 75c. 5690 San Pablo. P. 7992.

28 CHILDREN BOARDED

A-1 HOME for child. Thorn 4645.

LOVING care, girl. Fruit. 5024W.

29 INVALIDS' HOMES

A BEAUTIFUL home for aged; lge grounds rm. for a couple. Mer 1927.

A SUNNY HOME, nurse. Lakeside 922.

HAVE you advertised that vacant room yet? There is still time.

HOME for eldly. ladies. Mer. 2095.

MOTHER in refined home would care for baby girl. Fruit. 1364W; 2650 Sunset ave.

NICE HOME, elderly people, reas. 9233 Thermal ave., E. Oak.

REAL home for inval. or aged. Grad. nurse. Berk. 3258W.

REAL home aged. Merritt 1676.

30 FLATS TO LET

UNFURNISHED.

Advertising grouped by location as shown by the first word. One line, one month, $4.00.

ATHOL AVE., 205—Sun. 6 rm. upper. adults. $45. Lake. 5084.

APGAR ST., 515—3 rm. flt. nr. Tel.

BERKELEY WAY, 1531—New 5 rms., gar., S. P. and K. R. Berk. 2844J.

CORNER flat, 5 large rooms, only $40. Inquire 893½ 34th st.

E. 23 ST., 2415—Mod. upper flat; 5-r. and slp. porch; sep. ent.; lin., wat. heater; gar. if desired; $40; adults preferred. Frt. 1484J. H car.

E. 14TH ST., 9635—5-rm. flat, nice location for office; $30 mo.

E. 38 ST. and Randolph ave.—5 room flat $32.50. Mer. 5608.

E. 21ST. 815—5 room sun., newly ren.; adults. Mer. 3981.

E. 28TH ST., 1358—New upper 4 rm., bath, kitch.; adults; reas.

E. 15 ST., 1531—5 r., slp. p. up., incl. w., gar., $45.

GROVE ST., 5103—Upper 4-rm. flat; sun. corner; nr. K. R. L. 6870.

GROVE ST., 3639—5 rm. upper flat nr. 37th st., modern; $37.

GROVE, 3643—6 rms. Lake 2669.

HARRISON, 2319—Owner in from 10 a.m. to 5:30 p.m. Upper flat, 6 rms. L. 2840. morn. and eve.

HAVE you advertised that vacant room yet? There is still time.

IDAHO ST., 5919, nr. San Pablo and 59 and 60 sts.—5 r., French gray, h. w. flrs., trans. Owner there 12 to 3. Oak. 6028.

MEAD AVE.—Sunny upper flat of 7 rooms, unfurnished; half block from street cars; rent $35 per mo. Apply 820 Mead ave.

ORANGE AVE., 3709—Flat sunny 4 rm., modern imp.; 1 blk. from car line; $40 per mo. Fruit. 3906; gar. if desired.

ORCHARD, 449, near Teleg.—Lower 5 rm., slp. porch. Ala. 2295W.

POIRIER, 649—5 rm. upper flat, $35, Gar. Pied. 4048W.

SHAFTER AVE., 5639—Newly decorated 5 rooms; sleep. porch.

WARFIELD AVE., 815—New 4 room flat; latest features; wall bed, dressing room, breakfast nook, garage. Mer. 5017.

WILDWOOD AVE., 12—Sunny 4 rms. Gas range, auto. h. w., garage. Open.

WEBSTER ST., 3125—4 rms. upper, slp. porch, garage, adults $40.

2D AVE., 1120—4 r.; adults. M. 1809.

5 AVE., 1107—5 rm. mod., cor. sun. up. nr. trans., lake. F. 397.

5 AVE., 2001—5 rm. mod. sunny flat Lake. 8051.

9TH AVE., 2221—5 room up. flat, $25; water included; garage.

11TH ST., 787—5 lge. rooms, yard; walk. dist.; rent reas.

12TH AVE. 1528—4 rm., wall bed, mod.; hdwd. floors gar., $45. Key upstairs.

11 ST., 167—Near Madison, 3 large sunny side rooms, kitchenette and bath; newly decorated; $25.

11 AVE., 1511—6 rm.; 3 or 4 rm. flats.

14 ST., 1012—3 rms. mod., bath; nr. cars K. R. Lake. 7579.

12 AVE., 1758—Sun. cor. 5 r. up. flt., lin., mod. bsmt., $35. Mer. 356.

16TH ST., 1120—4-rm. mod. upper.

20 AVE., 2033—4 rm. up. flat, $22. Water incl.

21 ST., 536—Sunny 4 rm. lower; gas range, water heater; newly renovated. Adults only.

27 ST., 615—Sunny 4-rm. flat; newly renovated; walk. dist.; trans.

28 ST., 459, at Teleg.—Upper 4-r.; w. bed, stove, linoleum, car space.

30TH ST., 708, nr. Grove—5 room sunny flat, garage, walking dis.

31 ST., 672—Lower sunny 5 rooms, adults, $35.

32 ST., 1162, Oak.—Flat 5 rm., sunny corner, with garage; convenient to all cars.

30—FLATS TO LET UNFURNISHD Continued

20 ST., 532—Mod. 3 rm. fur. flt., $40.

22 ST., nr. Grove—5 rm. upper sunny flat, $35 inc. water. Oak. 8879.

33RD, 663—Nr. Grove, 5 rms. up. flr.; hdwd. flrs.; lino. Adults.

36 ST., 591—5 rooms and garage; hd. floors, $45; no small boys.

37TH, S. W. cor. and Grove—4 large rms. and bath, $40 and $35. O. 877.

43 ST., 536—4-rm. mod. sun. upper flat; nr. K. R. Pied. 2080W.

45 ST., 416 upper, lower. Just completed 4 r. hdwd. fls., w. beds, fireplc. Wtr. pd. Nr. schools.

53RD ST., 830—5 room sunny flat mod. in every respect; garage.

54TH ST., 870—New 4-rm. sun.; gar.; $45, all transp. 1 blk. Pied. 3933J.

58TH ST., 591—Mod. upper flat, 6 rms., h. w., lin., gar.

6 and Castro, 5-r., 1 rm. adults, $22.50. R. UP. School st. Ftvl. 3345W.

31 FLATS TO LET

FURNISHED.

ALAMEDA, 1310 Pacific—3-rm. flat, mod., inst. wat. heater, phone, laundry, flowers; near S. P. and Oak. cars.

ADELINE, 1908—3 lg. r., bath, yrd., gar.; blk. trains; clean, cozy.

BERK., 3012 Grove—4 rm. fur. flat; piano, hwd. flrs. nr. all transp. Adults. Phone B. 8365J.

E. 12TH st., 1225—3 or 4 rooms, gas, elec., water, $23 and $27.50. Call afternoons.

EXCELSIOR Heights, Prospect ave. Lower floor of my residence, 5 rooms fur., cor. lot. Elect. range, elect. grate, 2 open fireplaces for coal wood, gas; $59, vacant July 31, adults only. Mer. 2590.

E. 25TH ST., 1322—Furn. 5 rms. sunny flat.

FOR RENT—FURNISHED
New bungalow, 6 room, garage. Choice location, elegantly furnished; references required. Rent $100 per month.
A. JOHNSON
Pied. 193. 3609 San Pablo ave.

FILBERT ST., 1712—3 and 4 r. flat, eleg. fur.; 2 bds.; hdwd. flrs., new renov., sunny, walk. dist., nr. S. P.

FURN. sun. low. 4-rm. flat.; clean, nice yard; $45; nr. trains, cars. Call days, Berk. 353. Eves. 6098W.

FUR. lower flats, 3 and 4 rms., $15 and $20; yd. L. 978.

FRUITVALE AVE., 3508—Dimond dist., 4 rm., modern flat.

HAVE you advertised that vacant room yet? There is still time.

LAKESIDE DIST.—4 large rms., sleeping porch, wall beds; sunny; furnished; adults. Phone Oak. 439.

LYDIA, 764, off Brush, nr. 21st.—Sun. 4-rm. upper flat; open afts. Oak. 2006 a. m.'s.

MARSHALL ST., 5815—5 room flat. Ftvl. 4324W.

MAGNOLIA st., 842—Sunny upper 4 rms., slp. pch.; nr. S. P. Lake. 1658.

MEAD AVE. 826—Mod. 3 rm.; 3 rms. at 1054 45 st., gar.; reas.

MYRTLE, 2522—2 and 3-rm. furn. flat. Frtvle. 4066.

MARKET, 3619—4 r. with garage.

OAKLAND AVE., 445—5 rm. up flat, hdwd. flrs., gar., $80. Oak. 3386.

SHAFTER AVE., 5639—3 and 4 rooms, nicely furnished.

SYCAMORE, 744—5 rm. flat, fur.; piano; cent. nr. schools. Oak. 8569.

UNION, 2928—Furn. 3 rm. flat 1st floor. $15 mon.

10 AVE., 2229—6 rooms, fine location. Garage. Humboldt 482.

11TH AVE., 2519—Upper flat, 4 r. ... nicely furn. gar.

13TH AVE., 2136—4 lg. cor. r., bath, glass slp. pch., gar.; new.

19TH ST., 769—4 rms., sl. pch.

53 ST., 821—2 rms., gar.; adults.

66 ST., 452—Sun all day, 4 lg. r., lower; slp. prch., gar. P. 3635J.

2-RM. flat, lights and water free, $22.50. Pied. 3254.

4 ROOM, porch, $40. Call at 3449 Fruitvale ave. Berk. 4587.

32 OUT OF TOWN

PLACES TO LET.

HAVE you advertised that vacant room yet? There is still time.

RIO NIDO cottage, Tapley Villa, bath, electric lights, from August 9. Thornwall 352.

SANTA CRUZ MTS., Brookdale—For rent furnished after August 1; "Wayside Cottage," 5 rooms and bath, sleeping porch, screened dining porch; wood and creek. Inquire A. De Quay, agent, Brookdale.

33 HOUSES TO LET

UNFURNISHED.

Advertising grouped by location as shown by the first word. One line, one month, $4.00.

AA—FREE RENT BUREAU AT JACKSON'S
Clay st., bet. 13th and 14th, will help you find a furnished or unfurnished house, cottage, flat, bungalow or apartment.

ATTRACTIVE studio house; perfect cond.; music room; 18x30; breakfast room, kitchen, 3 bedrooms, sleeping porch, garage. B. 4947.

ARCH, 1741—New 4-rm. duplex bung.; nr. U. C. campus, car lines and S. F. trains; $60. Berk. 8794W.

ALA., 1417 Webster—Cottage 5 rms., bath, garage; nr. beaches.

ALAMEDA, 2217 Pacific ave.—3 room cottage in rear; adults only.

ALBANY — 5 rooms and sleeping porch, garage, $37.50. Thorn. 4217.

BERKELEY—4 room cottage, $30; two 5 room houses, $35; good neighborhood. Jones & Dobson, West Berkeley Bank bldg., University and San Pablo.

BERKELEY 3138 Ellis St. — Six room cottage, concrete basement and garage. U. S. Realty Company, 3267 Adeline st., South Berkeley.

BERK., 1833 Prince, nr. Grove and city cars, 2 story, 6 rms., mod., good condition; reas. rent.

BERKELEY, cor. of Essex and Wheeler; 5 rms., hdwd. floors; garage. Pied. 2992J.

CITY RANCH, Seminary dist.—5 r., slp. pch.; ½ acre. $30. F. 5659W.

CHERRY ST., 9010—Modern bungalow 5 rooms; hdwd. flrs.; garage; rent $40.

E. 22 ST., 2256—5 sun. rm. cot., $37.50. Inquire 2267 E. 14 st. Fruit. 4304 (candy store).

E. 32 ST., 2235—Bung.; 2 rms. and bath; adults.

FOR LEASE—Modern 8 room home near Pied., off Grand ave. Rm. No. 225 Foxcroft bldg., S. F., for appointment, or call Humb. 2100 after 6 p. m.

FLEMING AVE., 4124 — 5 room house, garage, $40; near K car. Ftvl. 6505J.

GLEN AVE., 54—Five rm. cement cottage, garage, nr. Pied. Key sta. Tech High. Pied. 2136W.

GROVE ST., 2829—6 rms. P. 5266J.

HARRISON, 2602—Cottage 4 rms., $32.50; snap. Phone Pied. 737W.

HOPKINS ST., 2915—Cement bungalow. Ftvl. 1107M.

HAVE you advertised that vacant room yet? There is still time.

HUMBOLDT AVE., 2338—Unfurnished, $35. E. Oakland, Calif.

LARGE house suitable two families; $40. Call 3522 Hopkins.

LONG lease if desired to responsible party, new Spanish type modern bungalow on beautiful Estudillo ave., San Leandro, $50 per month. Apply 536 Estudillo ave.

33—HOUSES TO LET UNFURNSHD Continued

IF YOU CAN'T FIND the bungalow, apartment, flat or house you want visit our FREE RENTAL BUREAU. If it's for rent, we have it.
BREUNER'S
"Everything for the House" CLAY AT 15TH.

MODERN BUNGALOW, hardwood floors, artesian water, gar., sleeping porch, 6 rms. Ftvl. 2387W.

OAKLAND—Must rent, 4-room furnished bungalow, nicely furnished, garage; good location; owner leaving town. Claremont Realty Co., Piedmont 806.

PIEDMONT, nr. K. R.—Cozy new 5 rm. bung., bfst. room; shower, gar.; lease. 109 York drive.

SHATTUCK, 6163—New 5 room cement bungalow with garage. Inquire A. B. Tennant, 4124 Manila ave. Pied. 5559W.

TO LEASE 2 or 3 years, 6-rm. house; rm. for auto, $35 per month; n. w. cor. 24 and Grove sts. Call 1537 23d ave., after 4 p. m.

WARWICK, 304, nr. Perkins—Attractive 6 room bungalow by officer ordered away. Unusually large rooms; newly decorated. Garage, combination range, h. w. heater. Best Lake district; rent or lease. Lakeside 4850.

WILSON AVE., 3119—3 rm. rear cottage. G car.

23 AVE., 2050—Clean 5 rm. house and garage; rent $40.

25 AVE., 2129—Bung. furn. or unfurn., $18, $20 and $25 mo. Fruit. 5281.

25TH AVE., 2337—6 rms. and bath, gar., hdw. flrs., all modern.

35TH ST., 866—6 rm. partly furn., gar. $42.50. Pied. 8665J.

43 ST., 559—5 room duplex bungalow; water and garage; Key Route; $38. Pied. 6817J.

54 ST., 758—Unfurn. bung., 5 rooms; hardwood floor, glassed-in porch, garage; 1 blk. from trans.; adults.

65 AVE., 2115—5 rm. house with gas stove, near city transportation. Call Elm. 2936.

69TH AVE., 1902—7 rms., 2 stories, gar.; fruit trees, gas, elec., $45. Fruit. 5816.

33A—HOUSES WNTD UNFURNSHD

BY responsible pty., mod. 7-8 rm. hse.; Lk. or Pied. dist. Box M133571, Trib.

HAVE you advertised that vacant room yet? There is still time.

5-ROOM bung. or flat; east of Telegraph; reasonable; 3 ref. adults. Box M135145, Tribune.

34 HOUSES TO LET

FURNISHED

Advertising grouped by location as shown by the first word. One line, one month, $4.00.

ABBEY ST., 2911—Very sunny 5-room bungalow, nicely furnished, piano; nice yard, fruit and berries; gar.; No. J car 3 blocks w.

ATTRACTIVE 7 room house furnished or partly furnished; furnace. Pied. 4480J.

ADELINE st., 2731—Furn. cottage, 5 rms., gar., $45; also furn. house of 7 rms., double gar. Pied. 7?86.

ALA., 2251 Clinton — Cottage 7 rs. furn.; garden; sunny; $65.

CARRISON 1231, San Pablo, Ashby, 4 r. bung.; hdwd. floors. C. S. pref.

COTTAGE 2 rooms and bath near Key Route. Mer. 4813.

CAMPBELL ST., 1003—West Oakland shingled, sunny 2 rm. house.

CHESTNUT, 1511—Mod. 6 r., gar.

E. 20TH st., 840—Comp. furnished 4-room duplex bungalow, water, $50; Merritt 5397.

HOME comp. furn. 8 r., enc. slp. pch., gar., mod. conv., piano, phono; Claremont, close U. C., S. F. trans. Ref. req. No obj. children if responsible persons. Pied. 4447J.

HAVE you advertised that vacant room yet? There is still time.

LINDA AV., 218 (Pdmt.) "B" car—6 r. slp. porch, gar., $65. Adults. Ed. 2478W.

LAKE Dist., refined couple share beaut. home; sep. kitch. L. 6573.

LOMA LISTA AVE., 3758—Small new bung.; partly furn.; $25.

MELROSE AVE., 4816—4 lrg. rms., nicely furnished, clean, real home place, handy to all cars; water, garage; "adults." Vacant Aug. 1; $37.50.

MADELINE ST., 2955—Will share mod. new bung., partly furn., with young couple or 2 girls; reas. Mer. 4187.

MARIPOSA AVE., 849, Linda Vista—6 rms., well furn., $60. See Mr. Kinsey, Key Route Inn. Oak. 5924.

MOSS ave., 130—Furnished bungalow, 3 rooms and bath.

ORION ST., 6228—5 rm. bungalow, well fur. Elm. 440.

TAYLOR Terrace, 2333, off 23rd, nr. West—5 rm. sunny house, close to town and S. F. trains. Open afternoons. Call O. 2006 mornings.

TELEGRAPH, 1962—8 r., rent $50.

UP-TO-DATE, 4 lrg. rms., partly furn., duplex; nice stove; De Luxe heater; bed, spring, nice neighborhood, sun. yard, garage, handy to all cars. Adults. Vacant 28th. Key 4816 Melrose ave.; rent $40.

VERNON, 670
FOR RENT
Most artistic home in Oakland; luxurious 12-room house for rent for a term of yrs.; fur. or unfurn.; lge. verandas, beaut. grounds and shrubs; breakfast rm., dining rm., den, reception hall, lge. liv. with fireplace inclosed, swim. pool, 3 baths, 4 bedrms., lge. inclosed slp. pch.; every mod. conv. Piedmont 2272.

6 AVE., 724—Near Clinton sta.

10 ST., 2225, attractive 5 rm. house, completely furnished, rent or lease; 1 blk. trains and cars. $60 mo. Phone or call 1 to 4 p. m. Berk. 4937J.

19 AVE., 1713—5 rm. mod. bung., $55. Ftvl. 2290.

21 ST., 1062—Rent, lease; new rent; 5-r. nr. K. R., S. P. L. O. 8399.

44 ST., 623—Modern bungalow, near Key Route and Tech. High.

55 AVE., 1456—6 room furnished cottage with garage; large yard; handy to all transportation. Price $45 per mo. Will lease. Mrs. Geo. Crane. Phone Livermore 179W. Key next door.

34A—HOUSES WNTD. FURNISHED

4 RMS. partly furn. Mer. 2095.

35 OFFICES STORES

AND STUDIOS

Advertising grouped by location as shown by the first word. One line, one month, $4.00.

AA—TRIBUNE TOWER — A furnished office for rent on a month to month basis. See A. J. Slaght, Tribune Tower, 13 and Franklin, Lakeside 6000.

AT TRIBUNE TOWER — 2-room suite, all outside rooms, for lease. Now ready for occupancy. See A. J. Slaght, 13th and Franklin sts., for inspection.

CLEMENT AVE., 2528—Good place for grocery store or bakery; modern apt. in rear.

CIGAR STORE, soft drink and pool room, 4 tables. Webb & Smith, 1st st. Livermore.

FOOTHILL BLVD., 4736—New modern store, 20x65; next to Mutual Creamery; suitable for butcher, fruit, vegetables; rent $50. Fruit. 2789W.

FRANKLIN ST., NEAR 14th
½ store, Aug. 15th, suitable for loans, ins. or builder. R. E. ... Henry, 1433 Franklin st.

34—STORES, OFFICES, ETC., LET Continued.

DESK SPACE—616 Synd. Bldg.

FEDERAL Realty Building, office top floor, Oakland, including waiting room, telephones and complete service, with use of large law library if desired. Term lease or by month. 1201 Federal Realty Building.

HENSHAW BLDG.—Offices, single or en suite. 207 Henshaw Bldg.; Lakeside 812.

HAVE you advertised that vacant room yet? There is still time.

IN THE TRIBUNE TOWER—Two room suite for lease, suitable for attorney, insurance agency or any commercial business. Rent reasonable, consistent with character of building. See A. J. Slaght, Tribune building, 13th and Franklin sts. Lake. 6000.

MELROSE business center — New building; only one store left; reasonable rent.
SHEALEY & GOARD, INC.
4800 E. 14th st. Fruitvale 3490

MARKET ST. 4504—Store $25.

NEW STORES, 16x75 with flat of 4 rooms in rear house, $65. 2257 E. 14 st. Pied. 2623J.

RICHMOND—Richmond office, Oakland TRIBUNE. 1015 Macdonald ave., office space for rent; reasonable to ready tenants.

STORE WITH 4 liv. rooms, bath, $30 per mo. Suit. butcher, barber, etc. No oppos. Owner, 1922 35th ave. Ph. Fruit. 2062W.

SAN PABLO Ave., 1724—Office for rent. Lake. 2563.

STORE at Bancroft and Teleg. 3 yr. lease. Berk. 4773.

STORE, cheap rent. Ftvl. 4725J.

TRIBUNE TOWER

Attractive outside offices, arranged in suites of from two to seven rooms. Must be seen to be appreciated. See A. J. Slaght, Tribune building, 13 and Franklin Sts. Lake. 6000 for inspection.

TELEGRAPH AVE., 5530—Large store with sunny 2 rm. apt. Pied. 5892W.

Valuable Retail Space

Will rent window and space in bakery on Wash. near 11. Box M131110, Trib.

35 GARAGES

One line, one month, $4.00

A1 Port. garages; sale, rent, $2.50, $3; 6 mo.; terms. 985 54 st. P. 6270

COMMERCIAL garages are advertised under "Business Opportunities (Class 56.)

GARAGES, cabins, sale or rent, easy terms. 1051 60 st. Pied 9313.

GAR., $55 up. 1701 E. 12th st. M. 124

GAR., cabins, models. 1157 71st ave.

40 LOTS FOR SALE

One line, one month, $4.00.

ALREADY LANDSCAPED

A level lot with a grove of trees half century old. 70x105. Big enough to be exclusive; small enough not to be a bother. Just an ideal homesite. Has water, electricity, streets, etc. On upland beside Park Blvd; faces west. Will let it go for $105 down, balance monthly. Phone me at home tonight. K. Allen, Lake. 669.

BUS LINES ON FOOTHILL BOULEVARD

Follow the trend of Oakland's Development.

Buy before Boulevard values are effected by this convenient transportation.

We have large lots a block off Boulevard running from $250 to $750.

Let us show you how to build a little home for less than your present rent.

The Minney Co.
OWNERS.
427 14th Street, or
7850 Foothill Blvd.

BEFORE BUYING ANY LOT

CALL, PHONE OR WRITE FOR OUR LIST OF WIDE FRONTAGE HOMESITES 5 MINUTES RIDE FROM PIEDMONT'S SHOPPING CENTER.

PIEDMONT OFFICE
Realty Syndicate
Company
4058 PIEDMONT AVE.,
Opp. Key Route Station
PHONE HUMBOLDT 2700
or Humboldt 47

BUS. LOT on Fthl. blvd and 72 ave., $50 front ft.; lot adjoining just sold for $100 ft. My loss is your gain, but must be sold at once at this price. 7250 Fthl. blvd. Elm 1235

BEST lake dist. lot 50x132. Kenmore ave. Owner, Merritt 3150.

Corner Lot In Piedmont

Wonderful view of Golden Gate, yet protected from wind. Over one-fifth of an acre, several fine old oaks, level. Transportation within 3 minutes' walk. Water, electricity, etc. Am willing to sell for only $1000. $100 down, balance easy. Phone this evening. Geo Brooks. Pied. 1707J.

CORNER LOT

50x100, on paved streets; level; gas, elec., sidewalks, etc.; in rapidly growing E. Oakland; near 14th st.; full price only $975; $40 down handles it; pay $12 a month; act quickly. Write now, Box M-136647, Tribune.

40—LOTS FOR SALE—Continued

Montclair

More than 800 people have bought homesites in Montclair. Splendid homes being built in every portion of the tract. Among the few remaining lots are the following. See them:

9A
Only ½ block from San Francisco station. A gently sloping homesite containing over 10,000 square feet of ground. Lots of sunlight. All improved. Ready to build on today.
Full price only $1600.
Terms, $160 down $15 month.

3C
Double-frontage homesite. Complete privacy easy to secure here. A half-acre of ground, 130 feet wide. Magnificent view. All improved. Local and S. F. transportation. Yet the price is absurdly low.
Full price only $2750.
Terms, $275 down, $27.50 a month.

14B
A wonderful sunny knoll commanding a view of the entire country. Easy to build upon. Frontage 124 feet. Total area about 6-tenths of an acre. All improvements completed. Local and S. F. transportation. Just compare this price with that of an ordinary city lot!
Full price only $2250.
Terms $225 down, $22.50 month.

5D
A home on this big lot (130x150) will look right out the Golden Gate. A slope on the rear offers possibilities for very interesting gardening. Gas, water, electricity, streets, etc., are all included in the price. Just think of such a homesite for only $1250!
Full price $1250.
Terms $125 down, $12.50 month

DIRECTIONS:

Street Car—Take "A" car to 40th and Piedmont Ave. Stop at office at 4058 Piedmont Ave. or you can transfer here to Piedmont bus and go directly to tract office in Montclair.
By Auto—Drive out Piedmont Ave. and Moraga Ave. to tract office on Moraga.

REALTY SYNDICATE CO.
1440 Broadway, Lake. 1600
PIEDMONT OFFICE—4058 Piedmont Ave.

Free Lumber

enough building material to put up a neat 4 room house goes with each half acre now on sale in our property in North Berkeley.
FOR $10 YOU CAN HOLD ONE OF THESE FINE LOTS AND A SMALL ADDITIONAL PAYMENT GIVES THE FREE MATERIAL PRIVILEGE.
No such opportunity to get your own home will come again in a long time. Take it.
Bring $10.
From S. F. take S. P. ferry, 9th st. Loop train to Albany office, 846 San Pablo ave.
From Eastbay, drive or take car out San Pablo to 846 San Pablo ave., Albany.

REALTY SYNDICATE COMPANY
Berkeley 9506.
OFFICE OPEN TO 7 P. M. DAILY.

Your Own

We have several lots on which you can build a small home. Nice surroundings, good improvements. Schools, stores, cars near. Best of climate. Rich soil. Lots 50x150, level. In best part of East Oakland. $20 down will hold one. See them quick 5101 E. 14th St

DON'T BUY

Until you have seen this beautiful half acre with double frontage. Just an ideal place for your home. Hill view, also marine view. Walking distance from transportation. Only $2750. Call Humboldt 47 or write Mr. Negley, 1440 Broadway.

DO YOU want a bargain? My last lot in Oakland, located at 980 Vermont st. 52-foot front. $1500. John Mitchell, Hotel Alpine, S. F.

For Home or Apartment

Two lots at a price way below anything in the neighborhood. Located just off Park Blvd. ½ block from car line. Built-up district. Paving, sidewalk, gas, sewers, everything in. Each lot 50x106. Wonderful view. Price $1500 each. $150 down and only $15 a month. Someone will take this quickly. Phone me today sure. Eaton, Lake. 9700.

FRUIT TREES

45x157 level lot; ½ block from Lincoln Ave.; streets, gas, water, elec., etc.; cheap enough to be ideal site for small home. Only $500; small payment down and $12 a month handles it; only lot left here. Write at once, Box M139581, Tribune.

FORCED TO SELL

Builders, Attention! I have a well-located lot close to Lake Merritt which must be sold. This is a bargain. You can build apts. on this one. Oak. 2142 or write 4405 Gilbert st., Oakland.

FEW Piedmont lots left; some near schools; level or view; buy now. Values will increase. Humb. 1064.

FRUITVALE ½ ACRE—122x195 just off Redwood road above Hopkins street. Full price $850. Terms $85 down, balance small monthly payments. Owners, Raymond Emge, 4058 Piedmont ave. Humboldt 2700.

GAS STATION SITE

Fine location for combination home and business. Just the place to get a start. No station near. Full price $1100 and only $110 necessary to hold it. Act now. Write Box M169199, Tribune, for full details.

GOOD INVESTMENT

Corner 51 and Bond. Bungalow store or stores and apts. This is a buy worth while. 5320 Fairfax ave. Fruit. 1750.

HALF-ACRE, $800

On paved street, near 35th and Hopkins; marine and hill view; city water, elect., etc., over 130 ft. frontage. Pretty situation; must sell this week and will take $100 down and $15 a mo. Write quick giving phone number. Box M 108354, Tribune.

HALF ACRE, ONLY $500

Big piece of ground for your home, near Mills College; includes electricity, water, streets, etc.; car service; school stores; small deposit will hold; bring this ad with you. 5501 Bond st.; take S. P. train to Seminary station or drive out Foothill blvd.

HAVE 2 pieces of property located in E. Oakland, beautifully situated, containing 1¾ acre in each piece. Will sacrifice for quick action. Price $850 each, including $50 of building material. Phone Mr. McConnell, Lakeside 1600.

HAVE you advertised that vacant room yet? There is still time.

IF YOU HAVE $110 CASH

Buy this fine investment property, 55x210, ten min. from Broadway, Oakland. City water, electricity, phones. Small monthly payments. Owner, Box M97201, Tribune.

IN PIEDMONT VIEW LOT

Close-in fine home district. Lot 95 by 193, level. Several big oaks and pines. Beautiful place for home. Transportation within ½ block, but secluded. Grand view. Ask only $1100 and will take very small cash payment. At home evenings. Walters, Berk. 7699W.

Level Piedmont View Lot

In a restricted district between Montclair and Highland ave. Excellent neighborhood. Size 82 by 107. Fine outlook upon bay. Nearly level, excellent building site, 1 block to transportation. Improved. $1000 quick sale; $100 down, balance easy monthly payments. Phone me at home. Carl Jones, Alameda 3925J.

LARGE LOT BY OWNER

Linden st. Lake. 1150 or 10120.

LOTS—Young's "Lottery." 7717 E. 14 st.

LOT 51x336, $400

Wonderful lot for garden and chickens; off Seminary ave., near Foothill; improved; small house permitted; a pick up; only $400; small payment down and $4 a month. Get details at 1524 Franklin st.; tear this out now.

LEVEL corner with bay view; lot 172x99 in Piedmont hill section. Has oak trees. Fine building site. Streets, water, etc., included. Transportation 1 block. Only $1000 and will sell for $100 payment down. Phone me this evening. Miss Shinn, Pied. 4372.

ON CAR LINE

Level lot, fine for berries, garden, chickens; size 50x125; in new district East Oakland; streets, water, etc. Site for small house. Only $750. Terms $12 month. Call at 3438 Seminary ave., this evening between 5 and 8 p. m.

ONLY $6.50 MONTH

View lot, 66x161, 12 min from Oakland City Hall. Transportation. City water, gas, electricity, phones. Small down payment. Rising values here. Box M114716, Tribune.

Piedmont Lot On Terms

Double frontage, 98 ft., and 52 ft. 176 ft. deep. Looks right out Golden Gate. Improvements included in price, water, electricity, streets, etc. Close in. 1½ blocks to local and S. F. transportation. $800. $80 down buys it. Write Box M110567, Tribune.

PIEDMONT level lot. Over 70x125. Just the location for a beautiful home. Sheridan ave. near Highland. $10 per ft. Pied. 3627.

QUICK ACTION

Lot near transportation; level; price $450, terms $45 down, $5 mo. Call E. T. Freming, Humb. 2700.

SEE THIS NEW TRACT

A new tract of beautiful wooded homesites is being opened soon on main thoroughfare. Almost every type of lot—level, sloping, steep; open and wooded; hill view and bay view. Advance sales now being entered. Pre-opening buyers have first choice and lowest prices. Ask for all details. Address Box M135580, Trib.

Small House. Garden

96 ft. level lot, improved; rich soil; $850 buys it. $400 more will build small house; $85 down, balance easy terms. Near transportation. An unusual opportunity if you are trying to get a start on a home with little cash. Call 1524 Franklin st. for details.

SEE THIS $775 SITE

If you can make small down payment, you have here big profit. Site 105x122, 12 min. from center of Oakland. Fine roads and transportation. City water, electricity, phones. Easy terms. Write Box M118244, Tribune.

150 FT. COR. $950

An unusually fine homesite that will increase in value fast. Located at end of Park Blvd. where city is growing very fast. 150x91, many trees, commanding view, level. Has electricity, water, etc. $95 down will hold it. Tear this out now. Phone J. L. Eaton, Lake. 9700 for all information.

SACRIFICE—West Berkeley corner lot $40 and only $50 cash and $5 per mo. Must sell. Phone Fruitvale 5304J tonight.

Working Man's Chance

$20 starts you on a 50x150 level lot. Good streets, water, electricity. East Oakland. Close in. ½ block to cars. Build a little home here. We will help you cut rent. See Mr. Mack, 5101 E. 14th st., while this opportunity is open.

View Corner With Trees

This setting for your home is worth careful study. A corner 75x105. Next door to a 9-room house located on big lot. View of hills, canyon, bay; nearly level. Pines and cedars. Beautiful! Bargain at $1025. $105 down required, rest at $10.50 month. Call me up tonight. C. Aiken, Glencourt 224.

4 ACRES, $2000

On car line in East Oakland hills, many oaks on this knoll; fine view and climate; no restrictions, active district. Write quick. Box M 108357, Tribune.

$1600

A beautiful wooded ½ acre homesite, close to transportation. Marine and mountain view; must sell; $160 handles it. Ask for Jack Sheehy. Lake. 1600; evenings Fruitvale 5304J.

$625 FULL PRICE

Large site, 79x310 in fine new residential park. Near Oakland City Hall. Macadam roads, city water, phones, electricity. Transportation. Easy terms. Invest for profit. Box M110878, Tribune.

132x181 FT. VIEW SITE

AMPLE, nine covered site within 10 min. Oakland business center. City water, electricity, phones. Near transportation. Small sum down and $7.50 month. Box M114727 une.

120 FT frontage, on Estates drive, in beautiful Montclair. Covered with trees; $1600, or terms $160 down and $16 per month. The place to build for happiness. Do not delay. Call E. T. Fremming, Humboldt 2700, before 6 p. m.

140x140—Model homesite; bay view; both trans. Street work done. Adjoins Pied. $115 down and $11.50 a month. Owner, E. T. Fremming Humb. 2700

40x230 LOTS, nearly ¼ acre; nr. cars. Sewer, gas; $350 $35 down, $10 month. Berk. 5412W.

40X110—Lakeshore Hills. Owner anxious to sell. Will sacrifice for $1800. Terms. Friv. 3491.

40A LOTS WANTED.

VACANT and impr. property, any size. Shealey & Goard, inc., 4800 E. 14th street. Fruitvale 3680.

WANT CORNER property at least 50x100 ft., with building for assembly hall and office. Bet. 10 st. and 28th st., Clay and Lake Merritt. [illegible]

TITLE SEARCH

ABSTRACTS and Titles. Save $10. Pac. Abstract Co., 308 12 st. O. 2625

41 HOUSES FOR SALE

One line, one month, $4.00.

AN INVITATION

To those who wish a two story house of character in the Oakland hill section, yet very convenient for the San Francisco business man, being near the Key Route and local car lines. A 7 room home of charm, easy to administer and surrounded by homes consistent with its character. At the price of $13,850, we recommend it to your consideration and invite your inspection at any time convenient to you.
WM. McANULTY
WICKHAM HAVENS, Inc.
1510 Franklin st. Oak. 1750

ANOTHER BARGAIN

4 room new rustic bungalow, hardwood floors, built-in features. Lot 50 ft. frontage. One block from school trains, etc. This is more than you will again ever find for the money, and can be had on your own terms. Price $4000. Call me on this. Mr. Bassey, with MYRAN BROS., INC., Bdwy. Phone Lakeside 8400 or Oakland 6385.

AAA—
Read This for Quick Profit

I will be at 466 Wesley ave., just off Lakeshore blvd. all day Sunday at my five room bungalow. I will positively sell to the party making me the best offer. Here's your chance to make some money. Phone me. Pied. 1703R.

AN OWNER DESPERATE
Bring your deposit to 1414 Derby st., Berk. Grab one of three beautiful new 5 room, aeroplane bungalows; large lot, gar.; all built-ins; nr. trans. and schools. Any reas. down payment accepted bal. as rent. See and make offer. Open Sunday, 1 to 5 p. m. San Pablo car to Derby st., 3 blocks east.

AN OPPORTUNITY

Business change forces me to sell my home, 5 rms. and b. n., laundry, garage; beautiful view; hd. f. thruout, h. w. heater, range and linoleum, $6500. Terms. 953 Bay View ave. at Park blvd. and E. 28 st. Phone M4808.

AA—569 41ST. STREET

Six rooms, two story home; hardwood floors thruout; all first class condition; garage. Priced at $8750. Open Sunday 10 to 3 p. m. Week days phone Pied. 3034.

A SACRIFICE

New 5 rooms; extra lot; near Roosevelt High school. Modern 5 rooms and nook, hdwd. floors thru, garage, sewer in for another house. All for only $4700, half cash. 3017 Foothill blvd. Ph. Fruitvale 2859.

A BARGAIN you have been looking for, 5 room bungalow with large yard, desirable neighborhood, for only $250 down, balance $40 per month, including interest. 1673 67 ave. Ask for W. J. Bondy at Yerxa-Steves, Inc., 1555 San Pablo. Lake 9961.

A NEW style home; 4th ave. dist.; 6 large rooms; double gar.; furnace; heater. 4132 Greenwood ave., nr. Hampel st., 1½ blk. to Park Blvd. cars; Key trains; open daily. By owner, Merritt 2109.

A REAL HOME—4th ave. district; 5 lovely rooms and sleeping porch; beautiful flowers and shrubs; garage; $6300; terms. 427 14th st. Phone Oakland 1350.

A—BY OWNER.
New modern 5-room, breakfast nook cement bungalow, garage, $4650; terms; big discount cash. 3714 Sutter st. For appointment call Fruitvale 1569-W.

A— YOUR CHANCE

5 large rms., good lot, close to S. P. and cars; good res. dist. A snap; $5000. E. Z. terr. 5320 Fairfax ave. Fruitvale 1750.

41—HOUSES FOR SALE—Continued

AAA—
YOUR DREAM HOME

Just the place that you dreamed about. A very beautiful 5-room bungalow with breakfast nook, water heater, garage and every up-to-date feature. Close to all transportation and schools. I will be there, No. 2629 Ninth Ave., and will be pleased to have you see the place. Gardens front and back. Full particulars. Lake. 80 or Alameda 1953M.

AA—140 Ronada Ave., Pied.

Take A car or drive out and see this two story cement home; wonderful large living room, dining room and four splendid bedrooms; large lot and garage. Best value in Piedmont. Full particulars, Pied. 1903R.

AA— BY OWNER

FOURTH AVE. HEIGHTS
Must sell 5 rm. cor. cement bung., new; unusual features. Will lease to responsible party. Ph. F. 6248J.

A— 2 ROOMS—$950

On 82nd ave., just above Foothill blvd., 2 blocks to new bus. line. E-Z terms, too. S. E. Wood, owner, 2330 Seminary ave.

A PIEDMONT SPECIAL

$750 DOWN
Beautiful new 6 rm. home. Owner, Oak. 5942; res. Oak. 9105.

AA—

OPEN ALL DAY SUNDAY

Call at No. 32 Cambridge way, near Oakland and Grand. See this darling five-room new cement bungalow and garage—all up to the minute fixtures, baths, etc. Price $6750. Any convenient terms. Come out or phone Humboldt 2279.

A 5-ROOM and sleeping porch home in Steinway Terrace; garage; close to grammar and high schools and cars; bargain for $5250; $500 down. Fruit. 3257J.

A CLOSE IN 5-room Spanish bung.; basement, gar.; unsurpassed; marine view; near schools and car line. 2157 Ransome ave.; F. 5436W.

A BARGAIN, $6000
6-rm. stucco bung., hdwd. flrs., laundry, bsmt., gar.; new; easy terms. Owner, Mer. 3704.

A BEAU new home, 6 rms., 587 Valle Vista ave., nr. Grand ave., K. R. Lakeview school. Owner Oak 5942; res. Oak. 9105.

A 3 RM. hse., ¾ acre lot, 3 blks. north of Foothill blvd., $1650; ½ cash. 1507 22nd ave.

ALBANY, 1006 Pomona ave. Modern 5 room cement bungalow, hardwood floors, gar. Thorn. 4155.

A 6-ROOM BUNG., $5850
New. 2506 Wilbur st.; Merritt 3704.

BODEN'S BUILT BUNGS.

In Beverly Terrace restricted residence tract. Foothill boulevard and Frazier ave. See them Sunday. Street work, water, sidewalks, sewer, gas and electricity guaranteed. Large lots. Terms less than you pay rent. 4 rooms and bath, new and modern. Price $2950. C. W. BODEN CO., Syndicate bldg., or Beverly Terrace office. Phone Elm. 1664.

BUNGALOW DE LUXE!

5 rooms and breakfast nook; also laundry, garage with cement runway, large lot, splendid neighborhood, close to street cars and schools. Best buy in city. $585 secures this home. Balance like rent. Located on E. 23rd st. between 17th and 18th aves. Builder at 1727 E. 23rd st. Phone Fruitvale 6811J.

BY OWNER

Homes, 3 bedrooms, close College ave. car, Claremont shop. district, gum finish, furnace, basements, garages, cor. Manila ave. and Brdway. Geo. H. Hollidge, builder.

BY BUILDER—$6950
$1000 down on new 5 rm. Spanish bungalow; built-in features; hdw. floors thruout; tile bath and sink; instant. hot water; garage. Lot 40x110. 2918 Seminary ave., opp. Mills Gardens.

BY OWNER: E. OAKLAND

Near new Highland Hospital. Modern, new duplex, both rented. Has cement basement separate driveways to garage; nets 12%. Terms. Box M133173, Trib.

BUNGALOW in the Lake district on Oakland ave., about two blocks from the Piedmont Baths. Six rooms and sleeping porch; cement exterior; hardwood floors; separate shower. $6500 and terms. Call Oak. 1750. A. Allen.

BEAUTIFUL new 5 room stucco home near 55 ave. and Foothill blvd. Elevated bedroom. Complete in every detail. $5950! $595 down. Merritt 2233 before 10 or after 7 p. m.

BY OWNER—New 7-room house, $9850; large liv. rm., 4 bedrms., bkfst rm., furnace, double garage. 761 Lerida ave., nr. Lakeshore ave. Phone builders. Humboldt 389.

BY OWNER — 4 rms., brkfst rm.; hdwd. flrs., wall bed; $200 down. 10 and Camelia sts. Berk. 6513W.

COME OUT SUNDAY

TO BEVERLY TERRACE
Foothill boulevard and Frazier avenue. We will show you a 4 room bungalow just completed on lot 40x110, with all street work guaranteed, water, sewer, gas and electricity. Must sell Sunday. Terms will astonish you. Price $2950. Phone Elm. 1664.

COME TO DIMOND

FOR ANOTHER GOOD ONE
$3250—$925 CASH—$35 MO.
4 rm. mod. bungalow; level lot 50 by 129; fruit trees, shrubbery, all improvements in; nr. cars, schools and Dimond shopping dist.

See That Man Regan

3512 Fruitvale ave., near Hopkins st.

EQUITY

Am forced to sacrifice my equity in new 6-room cement bungalow, furn. or unfurn.; must be sold by Aug. 1; easy terms. Key at 3435 Peralta ave., near Hopkins st.; Fruitvale 5515.

FOURTH AVE. BARGAIN

A good home with four bedrooms at an extremely low price. Hardwood floors in dining and living rooms, fireplace, garage, large basement, well kept lawn, flowers and shrubbery and plenty of good garden space. We consider this the best value in the district. Price $4900. Cash payment $900. For further information phone MR. McANULTY or MR. BELOW
WICKHAM HAVENS, Inc.
1510 Franklin st. Oak. 1750

EVERY ADVT IN THIS BORDER IS NEW TODAY. READ EACH

41—HOUSES FOR SALE—Continued

COTTAGE, 4 r.; lg. gar., store room; cor. lot, fine location. Price $2750. $1750 cash. Owner Fruit. 3755W

DANDY new 6-r. stucco bung., furn. or unfurn.; gar. Ftvl. 395W.

FRUITVALE business center, with or without furniture; modern high basement cottage, 6 rooms; ½ block to Foothill blvd. and Fruitvale ave. cars. 2041 Rutherford st. Fruitvale 2500-J.

For Sale, 64th Ave. Place

Your terms. Owner Ftvl. 635W—
Mod. 4 room cot., gar. $2500
New 6 room cot., gar........$4500

FUR. HOUSE and 2 lots, $3900; $50 down, $35 mo. 3251 Dakota st.

GRAND AVE. DISTRICT

A 6-room basement and garage home located on view lot. Price $7500, worth more. Your own terms. LeNoir, 306 14th st.

GOING EAST

New cement 6 rm. house modern; 3 bedrms. hdwd. flrs., brkfst. nk., garage. 5519 Dover st.

Havenscourt

A charming place to live; absolutely best Oakland climate; city trains, cars; fine schools; Pond-Built homes at modest prices and on very easy terms; office always open.

C. P. POND, Builder
6682 East Fourteenth street,
Oakland.
Elmhurst 1643

HEART OF CITY NR. LAKE

Finishing 3 bungs.; choice location nr. S. F. trans.; $5000 terms. 11 ave.-E. 20 st.

LINDA VISTA—A handsome ten room, 2 story, cement home in perfect condition. Lot 75 ft. frontage. Living room 20x30; seven rooms; maid's room downstairs. Four bedrooms and 2 sleeping porches. Furnace, water heater and garage. For further particulars call A. Allen, Oak. 1750.

LAKE DISTRICT BUNGALOW, six rooms and sleeping porch; near Key Route, cars, stores and schools. No. 425 Elwood ave., between Santa Clara ave. and Grand ave. Call A. Allen, Oak. 1750.

LINDEN ST., near Key sta.—4 rms., high bsmt. Fine condition; built-ins. Only $3000. Whayne & Co., 3323 Grove st.

LOT, 120x400, with fine 6-room house. This is place for a man who knows a good buy when he sees it. Call Mr. Balderston, Fruitvale 3490.

MANDANA RESIDENCE

Near Lakeshore ave. Brand new 6 room bungalow including 5 bedrooms, double garage, large cement basement, furnace, automatic water heater, tile bath and all latest features. Exceptionally well built, large lot on sunny side of main thoroughfare. Ideal for doctor. Convenient terms. Phone owner, Oak. 2412; evenings Oak. 5145.

MUST SELL

New 4 room and bath bungalow on large lot, restricted tract. Move in and pay rent to yourself.
$2950—TOTAL PRICE—$2950
Will take terms. Owner. Phone Elm. 1664.

MODERN bungalow, 5 rooms, 2 slp. porches, big attic; built-in features, garage; Melrose district, close to schools and transportation; $4900, terms. Discount for cash. Call any time. Ftvl. 3359J. A. B. Roy, owner, 5424 Wadean place.

MODERN six room bungalow. Cement basement, fine lawn, garage, living room 19 ft. x 15 ft. Lot 40 ft. x 125 ft. Price $6000. Apply Sunday, 3732 Randolph ave.

HAVE you advertised that vacant room yet? There is still time.

MONTECITO Ave., bet. Virginia av.-McLain st.—Lot, fine view, 50 by 150. W. A. William 1227 Divisadero st., S. F.; cheap.

New Bungalow, $3850

A new 4 rm. bungalow, 61st ave., ½ blk. south E. 14th st. Nice fine place; cabinet kitchen, breakfast nook; lot 40x120 in one of best improved tracts. This is a bargain; easy terms. Phone owner Lakeside 8426, evenings.

NEW 4-room stucco BUNGALOW, hardwood floors, nook, built-ins, laundry, wall bed, fireplace; near transportation, schools, playgrounds.
Also 3-rm. rustic COTTAGE; cozy; 5-r. 1½ rustic HOUSE; cozy; large lot.
1667 Alcatraz av., nr. San Pablo

NEAR TECH. HIGH BY OWNER

New 5 rms., cement bung.; brkfst and gar.; hdwd. flrs. 5267 Shafter ave. $5900. O. 9377.

NEW DUPLEX

In East Oakland. You get 6% on your investment and your rent free. No agents. Terms. Box M135678, Tribune.

NEW six-room Spanish bungalow, lower Piedmont district; large rooms, fine lot; owner. Phone Lakeside 6449, evenings.

NEW six-room bungalow fully equipped; at 417 West Merle court, San Leandro; for $350 cash.

NEW modern 5-rm. bung., Marin ave., Albany. Phone Rich. 842.

ONE-ROOM HOUSE

Neat little place on 50x125 lot; rich garden soil; good streets, water, etc.; easy to add more rooms; get a start here; on Seminary ave. near car line; price only $1175; small payment and $15 a month. Write Box M97516, Tribune, for details.

OWNER leaving city will sac. for quick sale beaut. 7 rm. mod res., white enam. fin.; fur., wat. heater, gar.; view; Claremont dist.; terms. Hum. 730 or B. 2682J; 5560 Carlton

PIEDMONT bung., 6 rms.; level lot 50x125; 570 Crofton ave. off Boulevard way. Lake. 6288.

SACRIFICE balance of estate, $4750; easy terms. Cottage 5 rooms mod. Lot 40x125; 23rd ave. at 30th st. E. Koltick, 38 Montgomery. Douglas 6884, S. F. Prin only; res. Bayview 6457.

STEINWAY TERRACE BARGAIN

This beautiful 5 room bungalow is the biggest bargain obtainable in this choice, close-in, restricted section. Seeing is believing. Act now. Phone Mr. Bassey with MYRAN BROS., INC., Bdwy. Lakeside 8400 or Oak. 6389.

SPLENDID 6-room home, near Piedmont car, close to schools, churches; conveniently arranged; tile bath, tile shower, large front porch, basement, garage. See it today. Priced right and on reasonable terms.

SHEALEY & GOARD, INC.

4800 E. 14th st. Fruitv. 3490.

SALE or Exchange—Six room Spanish bungalow, 1424 Barrows road, Trestle Glen. Must sell at once. Consider Los Angeles or Kansas City property. For information write D. O. Fawcett, 629 Spring st., Los Angeles.

SPRING ave., 71, off Lakeshore—Builder must sell new Pied. bung.; sunny and attractive; terms.

SNAP—New 5-rm. bungalow Lakeshore Highlands, $6900. Owner, Glencourt 331.

SNAP—Berkeley bungalow, 6 rms., new. Stevens, owner, Oak. 6643.

SUMMIT ST., 2816. 7 r. mod. house, ins. wat. heater. O. 1851, morn.

$300 DOWN; $45 A MO.

Almost new 5-rm. stucco bungalow in best neighborhood of E. Oak.; nr. schools, stores, S. P. and local cars; total price $4750. Owner 4075 Brookdale Ave. Fruit. 6643M.

41—HOUSES FOR SALE—Continued

You Can Have It!

The little home you dream about every time you pay the rent. On a big lot with room for chickens, garden. Good improvements. Near street cars. Near stores, schools.

$20 will hold the lot. You can build the house with your own hands. We have a few lots to sell on these special terms.

Drive out today, or take the street car. Get all information. Office 5801 Bond St., near corner Seminary Ave and Foothill Blvd.

TWO SUPERFINE BUNG. IN BERKELEY

Very attractive corner bungalow, unusually well finished. Compares favorably with other houses at $7000. Only $5900.

Also a Colonial rustic, 5 rooms; living room 26 feet wide. Should sell at once at the price of $5250. Exceptional value. Easy terms on either house if desired. Shown by appointment only.
WM. McANULTY
WICKHAM HAVENS, Inc.
1510 Franklin st. Oak. 1750

WILL SELL or exchange two new modern houses; garage. Apply 2829 9th st., Berkeley, owner.

$4350—Lovely new bungalow, 2 bedrms., kitchen, breakfast nook, combined living and dining rooms, hardwood throughout, tiled bath and sink; a block from S. P. trains, local cars and school, near San Pablo ave., Berkeley. Easy terms. Telephone W. Hickling, Oak. 1500 or San Leandro 313J.

$2350—HAVE a 4-room bungalow, finished except inside work, can be lived in comfortably. Finish as you like in your spare time; beautiful view lot in warm belt; small payment down. Owner, Box M-135780, Tribune.

TRESTLE GLEN. $7500

6-rm. bungalow; new and attractive. 1324 Bates road. Terms. Glen. 334.

$500 CASH

Attractive 5-room cement bungalow containing all mod. built-in features, including bookcases, fireplace, buffet, linen closet, wall bed, etc., hdwd. floors, good-sized rms., well decorated, beautiful garden, separate garage. A real home, well kept. Near transptn. Price $5300. Good district. Phone Thornwall 1731 for appointment or call at 1543 Parker.

$4250

New 5 r. bung., 1900 block, 87 ave. Several to choose from. Man on ground until 7 p. m. every day. Oak. 4211.

$500 DOWN, $40 MO.

5-rm. bung., hdw. flrs., garage, cabinet kitchen, built-in features, linoleum; $4600. 978 56th st. Humb. [illegible]

$295

Down; by own.; best buy in a bungalow in E. Oak. Fruitv. 723J

$250 CASH—New 5 rm. bungalow, up to the minute. Investigate 2112 Highland ave.

$2500, terms; nr. Millsmont; 2 rooms and cemented basement, gar.; lot 105x160. Ph. Ftvl. 1614J.

$4750; terms; 6 rooms, deep lot; garage; fine condition. E. Oak. Owner, Box M135917, Tribune.

$100 DOWN, bal. like rent; 2 rm. house. Total price $1050. 5417 Scott st., Toler Heights.

FOUR room house, corner lot, 40x100. Garage. Call after 5 p. m., 1221 Channing way, Berkeley.

4 ROOM house, new, reas.; near Melrose grammar school. Ph. F. 5970J

5-ROOM residence, good location; priced low; easy terms.

H. W. WALSH

Mer. 1035. 1126 Bayview ave.

6 ROOMS

Piedmont, 2 blks. car line, 3 blks. prim. school, 6 blks. high school. Beaut. view of Pied. hills. This is the last home we offer at such a low price and terms. 124 Wildwood ave. Ph. Humboldt 1167.

6 rm. bung., $5500, owner, 1275 Excelsior. $1000 down. Gar. Nr. cars.

6 ROOM house with garage, $3500. 1646 11 ave.

7 ROOM, 2 story house, garage; large lot at 442 65th street; must be sold. Make best offer. C. A. Runels, 104 Federal bldg.

3138 ELLIS street, 6 room cottage; concrete basement and garage; lot 47 feet front; $5500, $1000 cash, $50 per month. U. S. Realty Co., 3267 Adeline st., South Berkeley.

81ST AVE., 1713—High basement house, 5 lg. sun. rms.; A1 cond.; lawn, fruit trees; reas. terms. Elm. 318.

41A HOUSES WANTED

AA—IF YOU want to sell your home, ranch, business income property within 10 days for cash, see us. We have buyers. C. H. O'Connor & Son, 1102 Trib. Tower. Lake. 6193.

A SPECULATOR will pay cash for any Eastbay bargains. Oak. 1209.

CASH for your bargain immediately. HENRY Z. JONES. Oakland 3430.

CASH—CASH

Let us call and make you an all cash offer for your property. We buy at an average of 8 houses each month. Let us buy yours.
ANDREWS & SANTANA
4111 Broadway. Phone Humb. 900.

EAST of Lake Merritt only. Will pay cash for your property, improved or unimproved, if priced right. Call Mr. Shealey, Shealey & Goard. Fruitv. 3680.

HAVE $600 cash, Paige auto, value $500; trade for modern 6-room home; 4th Ave. Heights, Piedmont or Grand ave. preferred; can pay $60 month and $1000 cash Jan. 30, Merritt 5119.

HUDSON super-six touring as first payment on bungalow. Owner, Box M139138, Tribune.

I HAVE money to invest in Oakland real estate. Will pay spot cash and will buy anything that is a bargain. Box M96774, Tribune.

I AM looking for a house near Park boulevard, 5 to 8 rooms. Call Fruitvale 6723.

WANT GOOD large home within 15 blocks of City Hall or large home remodeled into apts. Box M135204, Tribune.

WANTED, 5 or 6 rm. bungalow, 208 Fox bldg. Lake. 3277.

42 BUS. PROPERTY

AA— E. 12TH ST. PICK-UP

140 ft. cor. Cheapest on Market. Must be sold prior to Aug. 3rd. MARSHALL & BURKS, 1725 Webster. Oak. 8262.

NEW reinforced concrete hundred-foot corner business building, excellent location, one block south of campus; 8 stores, all leased, doing well. Price $80,000; income $510. Berk. 320. Eves., Pied. 8192.

42—BUS. AND INCOME PROPERTY Continued.

ALMOST TWO ACRES

-room house, fruit trees, well and pump, barn, chicken houses; can be subdivided into lots; facing two streets; near Foothill blvd. This is a pick up. Phone Elmhurst 2392 or call at 98th Ave and Foothill blvd.

RESTAURANT, good loc., long lease, very low rent; inc. over $100 a day. Am selling because of change in occupation. Box M147407, Trib.

SHATTUCK AVE. business property north of Durant; concrete structure; will trade for vacant business property or sell on terms. Price $60,000. Lot 43x125. Berk. 6225; eve. Berk. 6141.

1122 and 1124 E. 14th St.

Store and 6 rm. flat on lot 50x140, $12,500. Vinson & Co., 3845 E. 14 street.

43 FLATS AND APTS

FOR SALE.

APT. house at an attractive price. Terms can be arranged.
H. W. WALSH
Mer. 1035. 1126 Bayview ave.

COR. 6th and Castro. Pair of flats, 12 rms. mod. Sell for worth of lot.

FLAT, 6 rms. up, 5 rms. down, 7 blks. to University high school close to S. P. and Key. In fine condition. $6000. Terms.
APTS.—4 3 rms., modern thruout, includes wall beds, gar., ranges. Inc. $180. Quick sale, $13,500. Terms.
HENRY W. ARNOLD
409 15th St O. 1500

FLATS—$300 CASH
Two 3 room flats, well situated. Lot 50x100. Price $3000 balance terms. Take cheap lot for part. Gereco, 1765 Franklin st. Oak. 2715.

Lakeshore Ave. Apt. House

Best location in town on Lakeshore ave., near schools and all transportation. Overlooks lake. Six threes and garages. Will sell on really exceptional terms. Phone Oak 234.

LAKE dist. apt. snap. Brand new and less than cost, very easy trms. Merritt 986.

NEW APARTMENTS

Four 3 room apartment bldg. and garages on sunny corner lot, near trains and cars. Brand new. Good income. Price $15,500. Will accept $3500 down, balance easy. Phone Mr. Basker, Oak. 2412; evenings Oak. 5145.

OWNER, SETTLE ESTATE

Pr. 5 r. flats, 50 ft. front, pay 16% on invest. 827 Lydia, nr. West st., 2 blks. of 22d st., San Pablo ave.

SMALL FURN. apt. house, cheap; $5000, terms. Owner, 3260 Galindo st. F. 6184J.

43A FLATS WANTED.

PR. 5 rm. flats E. of Grove. Give st no., ph. Box M108692, Trib.

We have buyer for flats, apts. Our specialty. Oak. 3657.

44 FACTORY SITES

FOR SALE.

MARSHALL & BURKS

REALTORS—BUILDERS
Buildings financed, complete list of industrial properties.
1725 Webster. Oak. 8262.

45 COUNTRY LAND

FOR SALE.

A NICE 4 rm. bung., garage; all conv.; fruit trees; also 1 acre, 5-rm. bung. W. Frost, Box 96, Grove Way, Hayward, Cal., off E. 14th.

FOR SALE or exchange, 4 acres improved, near Walnut Creek; family orchard, barn, 6 room modern house, good water apparatus. Price reasonable. Owner, Box 384 Walnut Creek. W. C. 120W

FOR SALE—160 acres, good timber orchard, range, house, outbuildings. Price reasonable. Address I. Johnson, Comptche, Cal.

LODI Tokay vineyard for sale or exchange. Large crop on vines.
H. W. WALSH
Mer. 1035. 1126 Bayview ave.

PAY RENT $25

AND OWN YOUR HOME
PRICE $1600
Good size 4 room bungalow. Contains 3 rooms and sleeping porch in new city east of Hayward. Cal or write 698 Castro st., Hayward Ph. Hay. 32; or 1517 Franklin st. Oakland, Ph. Lake, 1285.

SMALL country home place near Oakland. Full price $400; nothing down, $5 per mo. F. J. Lyman 3751 Broadway, Pied. 1478.

$15,000 INVESTED IN CLEAR LAKE FRONTAGE

Will net you $150,000. Subdivided tract of 158 acres, ¾-mile lake front, the most beautiful portion of Clear Lake, covered with massive oaks, and most exclusive subdivision in Lake county. Surrounded by beautiful summer homes. Never before placed on the market. Box M135039, Tribune.

10 ACRES irrigated land in famous Fair Oaks citrus district, near Sacramento. Exchange equity of $1500 for lot or auto. Phone Ftvl. 3312W.

12 A.; 4 a. walnuts, ½ mi. town in water belt. Sacrifice $2500 cash. Eckley, Walnut Creek.

20¾ ACRES on highway, ¾-mile from Mission San Jose; 7 acres in vineyard; raises early vegetables; $9000; terms. W. Wanhal, Mission San Jose. Phone Merritt 3180.

46 REALTY EXCHANGE

One line one month, $4.00.

APARTMENT SITE OR BUNGALOW FOR LAKESHORE HOME

Owners will consider a well located apartment site or clear bungalow as part payment on attractive 8 room Lakeshore Highlands home. Priced below surrounding homes. For further information ask
WM. McANULTY
WICKHAM HAVENS, Inc.
1510 Franklin st. Oak. 1750

A REAL TRADE

Cement apt. building, bringing in a good income; well located and modern in every detail. Want clear ranch or city property to $30,000, balance can ride. Call Oak. 2142 or write 4105 Gilbert st., Oakland.

A LAKE APARTMENT

6-3 rm. apts., 1 block from lake. Inc. $300 mo. Want good business property not inflated value. Prescott, Bdwy. Realty Co., 4107 Broadway. P. 1138.

A Havenscourt Duplex

2-4 rms., hrdwood flrs.; lot 50x100. Want 5 rm. bungalow modern, or good lot; prefer Havenscourt. Prescott, Pied. 1138.

BARNUM & CO., THE EXCHANGE EXPERTS. 1ST NAT. BK. BL. G.

EQUITY, new sub. home, restricted district, conv. local and S. F. cars; ½ acre bearing fruit trees, fine lawns and shrubs. Will accept smaller home, or assume income E. Bay cities. Owner, Box M135166, Trib.

STOCKTON and Lodi property, city and county to exchange for bay city property.
H. W. WALSH
Mer. 1035. 1126 Bayview ave.

46—PROPERTY FOR EXCHANGE
Continued

LAKE APARTMENT

Wonderful opportunity to secure best located apt. house in Lake district, near Grand ave. Modern in every detail good income, value increasing rapidly. Price $60,000. Might consider part trade. Call Oak. 2142 or Elm. 2817 evenings. Mr. Olson.

BABCOCK & BARRIER REALTORS SELL-EXCHANGE City-Country. 3979A. Pied Ave.

Telegraph Ave. Apartment

$11,000 equity in 6 apartment bldg. on Telegraph ave., to exchange fo a clear ranch of equal value; prefer Sonoma, Napa or Santa Clara county. Call Mr. Olson, Oak. 2142 or Elm. 2817, or write 1307 Harrison st., Oakland, Calif.

This Will Surprise You

Grove st., close in, business corner; will sacrifice for quick sale or trade for home or small fruit ranch. Inq. 1619 Market St., apt. 8

WILL TRADE for vacant Berkeley property seven room home in Alameda, consisting of four bedrooms, large living and dining rooms, hardwood floors throughout, double garage basement and furnace. All in excellent condition. First class neighborhood. You will be more than satisfied with price of $8000. What have you to trade. Will sell furniture for $500. Box B12771, Tribune.

$138 ELLIS street, 6 room cottage, concrete basement and garage; lot 47 feet front; $5500. Will accept lots or land in exchange U. S. Realty Co., 3267 Adeline st., South Berkeley.

10 A. fruit land, high 4-rm. house, barn, garden, 2 horses, cow, turkeys; want house or flats. F. M. Bell, Calistoga.

47 HAYWARD

FOR homes and ranches at Hayward see H R Robinson 574 Castro St.

Hayward Country Place

IDEAL COUNTRY HOME, THREE MINUTES FROM BUSINESS CENTER HAYWARD; 11 ACRES, 3 IN ORCHARD; 5 ROOMS AND SLEEPING PORCH, GARAGE, CHICKEN HOUSES, AMPLE WATER, SANITARY SEWAGE SYSTEM. PHONE ALAMEDA 54

MY APRICOT ORCHARD

SACRIFICE

$2500 two-acre orchard for $1900. Near Hayward. See me at 698 Castro st., Hayward, or phone Lakeside 1235.

47 BERKELEY

A WHALE OF A BUY

LARGE WHITE HOUSE close in. Would rent for $1000. Just right for apts. Room for 2 more; $5500, easy terms.

See RUSH REALTORS
2074 Allston Way. Ph. Berkeley 5874

BEAUTIFUL new bungalow, 5 rooms; $350 cash, bal. like rent. Jones & Dobson, West Berkeley Bank bldg., University-San Pablo.

EAST OF TELEGRAPH

Nr. Webster st., Berkeley, there is a real snap in a 6-r home; hdwd. floors, heating system, extra lavatory and closet, cement basement, fruit trees, garage; sunny, splendid neighborhood; near all transp. Only $6250. Berk. 8658.

WHY PAY RENT?

When you can own a modern five room home and garage in Northbrae or Thousand Oaks for $500 down and balance easy terms.

6 rms., hdwd. floors, rustic..$4000
[illegible]
5 rms., marine view, stucco..$4950
5 rms., linoleum and drapes..$5250
5 big rooms; a dandy.......$5750
6 rms.............$6500; $650 cash
6 rms...........$5500; $1500 cash

GEORGE FRIEND CO.
Cor. Solano and Colusa Aves.
Phone Berkeley 397
OPEN EVERY DAY AND SUNDAYS.

47 EAST OAKLAND

$309 MITCHELL ST.—Attractive 5 room bungalow, furn. or unfurn.; good location, by owner. Cor. 23rd st.; st. cars.

47 ALAMEDA

CAROLINE ST., 1331, Encinal sta.—Beaut. bungalow reasonable

47 CANADA REAL ESTATE.

WINNIPEG, CANADA

The land of hard wheat 240 a. improved farm good buildings P. Rompelman, 3500 Laurel ave., Oak.

52 MONEY LOANED

A.V.LONG LOANS ON real estate Largest and OLDEST ESTABLISHED CLIENTAGE IN OAKLAND. 1136 Franklin.

ANY AMOUNT—AT ONCE ON IMPROVED REAL ESTATE
Wachs Bros.
7TH FLR. OAKLAND BANK BLDG.

A— MONEY TO LOAN
California Mutual
Building and Loan Ass'n.
390 17th st., at Franklin
Phone Oakland 2408

CONSTRUCTION LOANS
MONTHLY PAYMENT LOANS
FLAT LOANS ON REAL ESTATE
CALIFORNIA BOND & MORTGAGE COMPANY
1534 FRANKLIN ST.

FOR LOANS CALL ON
JAS. S. NAISMITH
103 BACON BUILDING.

FLAT, installment, building loans at 6% and 7%. F. F. PORTER COMPANY, 411 15th St.

KOENIG & KROLL
Established 1879
Loans on real estate. Contracts bought. Room 202, Bank of Italy bldg. Phone Oakland 258

LOANS
Money to loan at 7 per cent flat and building loans. Room 1108, Easton Bldg.

MONEY TO LOAN
On approved real estate, construction loans or cash loans. Send or call for our folder.

GUARANTY
BUILDING & LOAN ASSOCIATION
1632 Franklin st. at 17th.
Telephone Oak. 1133.

WE LOAN TO BUILD your home, also to complete home you have started or one already built. Long term loans. Easy monthly payments. Building & Loan Association represented by us pay 6% on small or large amounts. Send for pamphlet.

Building Loan & Finance Co
1230 Webster. Oak. 6293.

52A—MONEY WANTD ON REALTY

CONTRACTOR to sell 2nd mortgage notes on new houses; one for $1525 sell for $1100; other for $1850 sell for $1375. Phone Ftvl. 3150W.

MONEY WANTED—Owner of centrally located tract, bank appraisal $57,000, wants help to improve the property; will earn 8% on investment and $5000 additional profit. Box M36001, Tribune.

MONEY WANTED, 1st mortg. $1500, $50 bonus, 7%. Good 4 rm. house close in, sold for $2800. 2323 E. 30, near Hopkins st. and Lincoln ave.

$2500—WILL pay 8%; first mortgage security. Box M-135121, Tribune.

Beverage Manufacturers in Oakland exceeded the business of the same period last year by 19.2%. "Collections very good." Oakland Bank Bulletin.

52A—MONEY WANTD. ON REALTY
Continued.

T. D's—2 gilt-edged, $1800 and $1200, 7%, netting $82.50 inc. interest per month. Will sacrifice for $2500. Box M139543, Tribune.

WANTED $27,500
1ST MORTGAGE 2 YEARS
8%
BUSINESS PROPERTY CLOSE IN
VALUE $60,000
R. WHITEHEAD & CO.
207 1ST NAT'L BK. BLDG.

WANT SECOND mortgage $20,000. Business property in Fruitvale. Land and improvements appraised $175,000. First lien $55,000. Principals only. Box E22712, Tribune.

$4750—New 6 rm. Span. bung., 124 Wildwood ave. $3200 contract on 6 rm. Span. bung. Will discount. Humboldt 1167.

$1100, 7%, first deed trust—6 rm. modern cottage; 50 ft. lot, on good paved st. Box E21556, Tribune

MONEY LOANED ON DIAMONDS AND JEWELRY

AT California's largest pawnbrokers
DIAMONDS JEWELRY MONEY CALIFORNIA LOAN OFFICE LOANED WATCHES FURS
835 BROADWAY OAKLAND, CAL.

54—MONEY LOANED ON PERSONAL PROPERTY, SALARIES, AUTOS.

AUTO LOANS
CONTRACTS PAID UP AND MONEY ADVANCED. PAY WHILE DRIVING. PAYMENTS REDUCED; CONFIDENTIAL; NO RED TAPE. TEL. LAKE 6468. OPEN EVES
THOS. CARNEY CO.
BROADWAY AT 20TH ST.
OAKLAND, CALIF.

AUTO LOANS Contracts Purchased.
OR REFINANCED TO REDUCE PAYMENTS; MONEY ADVANCED PAY AS YOU RIDE. LOWEST RATES. QUICK SERVICE STRICTLY CONFIDENTIAL.
UNITED FINANCE CO.
2015 BDWY. PH. OAK. 1596.
OLDEST FINANCE CO. IN OAK.

THE San Francisco Remedial Loan Association, 932 Mission st., cor. Mint ave., opposite U. S. Mint. Phone Kearney 5349. Money to loan on pledges and diamonds, watches, jewelry and other articles of value at 1 per cent per mo. Money to loan chattels, consisting of household effects, furniture, pianos, etc., at 1 per cent a month [illegible]. Transactions held confidential. Chattel loans also made in Oakland, Alameda and Berkeley.

LOANS — $10 to $50; confidential. 305 1st National Bank bldg.

DO YOU NEED CASH?

No long-drawn investigation; bring car, and money is yours; charges low; service good; also money advanced while car is being sold if desired, or will buy your equity. See us before you sell.
JOHNSTON LOAN & FINANCE CO.
2323-2329 BROADWAY. OAK. 1614

QUICK MONEY—$15 TO $100
Anyone steadily employed without endorsers or publicity. 819 Chronicle bldg., 690 Market., S. F.

55 HOTELS APTS
FOR SALE OR LEASE.
One line, one month, $4.00.

A PICKUP
10 rooms and b. attr. housekeeping; cheap rent. Price $275. At 522 6 st. nr Washington.

LEASE of 8 room apt. house furniture for sale; newly renovated. Bargain. 437 E. 16 st.

MUST SACRIFICE—Lease and furniture of 12-rm. apt. house; nets $70 and 2-rm. apt. 1638 Harrison st.

NEW 11 rms., suit. for lodge; house sun. and large rms., $75. 2259 E. 14th st. Pied. 2623J.

55A.—HOTELS, APTS, ETC., WATD.

LEASE on Lakeside apts. or other good district. O. 8822. Prin. only.

56 BUSINESS OPP
Advertising grouped by business as shown by first word.
One line, one month, $4.00.

AUTO paint shop and top shop for lease in first-class garage; located in downtown section, 686-694 20th st. Oak. 1838.

AUTO repair shop partner wanted in Berk. All kinds of tools. Party to learn trade. $250 handles. H. Helm, 498 12th st., rm. 202.

AUTO REPAIR, fender and radiator shop. Inquire 1519 Lincoln ave., Ala.

AUTO repair shop, battery location. Big opportunity for live man; good lease. 1601 E. 12th st.

BAKERY, modern equipped; 3½ year lease; doing good bus. Call at 271 Davis st., San Leandro.

BUSINESS stand for one person in shopping district. 929 Washington st.; $100; rent $50; hurry.

BAKERY—1600 San Pablo, Berk.

CANDIES, light groc., etc.; nr. school and park; rent $20 incl. 3 liv. rms. and bath, garage; $300 handles. 408 12th st., rm. 202.

CANDY, ice cream, cigar store for sale; long lease. Priced right. Opposite new theater. Account sickness. 8831 E. 14 st.

CANDY and ice cream parlor, with electric corn popper and peanut roaster; living rms.; good location, nr. theater. 8416 E. 14 st.

CLEANING and dyeing sho., select trade, good for couple; cheap. Ph. Lake. 2467. Terms; $800.

CANDY, toys, stationery, notions. Will sell or exchange at great sacrifice. Lakeside 7359.

EL CERRITO, San Pablo ave., bet. Fink and Schmidt lane—Grocery store stock, delivery truck; 4 year lease. Thorn. 4155.

FURNITURE STORE for rent or lease: established 38 yrs.; 75 ft. frontage. Phone Lakeside 5993.

FRUIT and vegetable market, 1051 E. 12th st.; best loc. $100 day bus.

GROCERY
Residential location. No opposition; $2500 to $3500 will handle; profits $500 month. Box M97026, Trib.

GROCERY located in fine thickly settled residential district. Complete line of fresh staple goods. This is a good business corner. 2940 Linden st., Oakland.

GROC., candies, etc., soda fountain; nr. S. P. depot; 3 liv. rms., cheap rent; $500 handles. 3026 Adeline st., Ber., near Ashby.

56—BUSINESS OPPORTUNITIES
Continued.

GROCERIES, fruits, candies, etc.; store next to theater, price $900 or invoice. Terms. 5112 Telegraph ave.

GROCERY (corner), by owner. Will sell at inventory. Best buy in Oakland; 3 living rooms; leaving town. 21 and Market.

GROCERY (bungalow) and confectionery. Will sell at invoice. Low rent. Well established. Easy terms. Mr. Hartwick, 5019 E. 14 st.

GROCERY store, good location in Berkeley; new, clean stock. Living rms. arranged. Snap. Key Realty Co. 3929 Teleg. Pied. 3034.

GROCERY, fruits and soft drinks, 1 block from Neptune Beach, Ala. Barg. 1427 Webster. Principals only

GROCERY, 3 living rms and bath; near school. Dandy for couple. $550. 473 19TH ST., OAKLAND.

ROCERY stock, fixtures and lease, bargain. 1201 40 ave.

GROCERY, good location; 2 rooms; low rent. 3746 E. 14th st.

GROCERY, (small corner), with living rms. Box M135057, Trib

HAVE established road business; need man to travel; $300 required. Box E21502, Tribune.

JEWELRY STORE at sacrifice. Business established 8 years in same dist. Owner leaving city suddenly. Stock fixtures and good steady business. Price $600. Call evenings. 1461 Alice st., apt. 611. Lakeside 1633.

LUNCH counter and fountain; 4 yr. lease; good dist.; $40 daily. I am a sick man and must sell; clears $850 monthly. A good place for 2 partners or 1 person. Make an offer. BoxM147416, Trib.

LAUNDRY route for sale at sacrifice. Box M139720, Trib.

MAN of ability with means to help large proposition. Box M135056, Trib.

MILL and cabinet shop, ½ int.; doing about $800 mo.; $250 will handle. Ft. 4394J.

MEAT and veg. market space in estab. bakery. 3421 Teleg ave

PARTNER wanted with small capital to handle patent article; sells to every fam. in U. S. Call Monday, 5605 Grove st.

RESTAURANT, lunch counter and 11 rooms; always full, in best growing district; rooms income $175 mo.; will sacrifice for $4500 down, bal. on E Z terms; 5 years' lease at $175 mo with option of 5 more at $200. Have to be seen to appreciate. Box E22715, Trib.

RESORT hotel, small, with dining room, lease 2½ years, garden and [illegible] fully equipped; same people 30 years; $2000; through sickness; very comfortable living. Seabright hotel, Santa Cruz, Cal.

REAL ESTATE office, Foothill blvd. All equipped; will lease $30 a mo. or will sell furniture. Box M147066, Trib.

RESTAURANT, rooming house, flat, barber shop; clears $300 up; terms. Phone Merritt 522.

REPAIR shop for auto or welding, etc., at 266 9th st. Key at 530 8th st.; rent reasonable.

RESTAURANT by owner, fully equipped, doing good business. 2007 Grove st.

SUMMER RESORT, fully equipped, on highway close to Tanforan race track. Box 421 San Bruno, Cal.

56A—BUSINESS OPPOR. WANTED

FRUIT and vegetable market in good location Box M135148, Trib.

GOOD CIGAR or grocery business wanted. Will pay mostly cash. 42 8th st.

GROCERY store wanted for cash. Mrs. Clemens, 817 E. 11 st., Oakland.

HARDWARE business (small). In East or North Oak. Oak. 1371.

WANT SMALL business for $1500 clear Seattle house and big lot. Box M135138, Tribune.

60 MISCELLANEOUS
FOR SALE.

GARDEN HOSE, 8c foot up; also belting; all sizes. 813 Bdwy.

GAR., $55 up. 1701 E. 12th st. M. 124.

All New Lumber Reduced

Construction $15 to $25; rustic, flooring, T. and G., fancy finish. $30 to $45 a 1000 ft. New doors and frames reduced. Used lumber 100,000 ft., $10 to $20. Windows 25c and up. Wallboard and chicken wire cheaper. Plumbing, baths, toilets, sinks, pipe fittings at actually half what you expect to pay. See our manager P. A. Dolan, this week for bargains.
DOLAN WRECKING, MILL & LUMBER CO.,
2149 E. 14th St. Phone Merritt 111.

APRICOTS, big; plums, peaches, apples, potatoes and honey. Joseph's, 2299 E. 14 st., San Leandro. S L 392W.

BICYCLES—Dayton, Pierce, Ranger and Iver Johnson; new used; $10 up; repair., wheel goods. Terms. E. C. Harrell, 2014 Teleg. L. 6021.

BICYCLE, Lyon, coaster brake; A1 cond., $10. 936 63 st. bet. Cal.-Sac.

BICYCLE 2915 Fthill bvd. F. 1678W.

BUGGY, baby $15. Humb. 248.

BABY buggy, 3647 Grove st.

DOORS, sash, glazing, get our prices and save. Kavanagh Bros., 1151 E. 12th st. Mer. 4107.

FUR SCARFS, chokers, collars, throws from trapper. Ph. Berk. 2552J; 2408 Browning st., Berk.

FIRELESS cooker complete; practically new. F. 4957W.

LUMBER 1x4 rwd. T.&G., $35 m; 1x4 flooring, $35; 1x8 rustic, $35; 1x10 cove rwd. rustic, $10; 2x3 to 2x12 dimension $25; material for 10x16 garage, $37.50.
RISCHMULLER LUMBER CO
7919 E. 14 St. Elm. 1716.

LUMBER—Wrecking bldgs., cor. 2nd Washington st. All kinds of material very cheap. Doors, windows, 25 cents; heavy timbers for windmill frames. See J. Holmok, the Wrecker on the job.

MANGLER Ironer; nearly new, $60. Fruitvale 3462W.

Mill blocks, heavy, $8 cd. Mer. 3982.

NO NEED to screen whole window. Factory, 1140 66th st. P. 3652.

RIFLE, 25-35; Colt's 32-20; shotgun, 20 gauge; 12 traps, saddle, phonograph, cabinet, 45 records. 5715 Beaudry st., Emeryville.

SEWING machine, perf. condition; White electric portable, and Apex vacuum cleaner, all attachments, for sale cheap. Phone Pied. 3930W

SINGER, good, $16. 614 14 st.

WINCHESTER, light 30-30 silencer, $27.50. 2382 E. 21 st. F. 1901J.

60A—MISCELLANEOUS WANTED.

AA—CLOTHING BOUGHT
$7 to $50 for men's suits ladies' clothing, guns, jewelry. Call any time. Golden West Clothing Co., 539 8 st., near Clay. Lake. 4185.

BOOKS bought by Hardy. Lake. 7559

BUY ANYTHING Will call. O. 6731.

CASH for diamonds, platinum, old gold. 1332 Bdwy. at 14th.

Diamonds and gold wanted for making jewelry. H. Loeb, Manufacturing Jeweler, 467 13th st. Rooms 26 and 27.

MEN'S second hand clothes. Lakeside 4587; 711 Clay st.

WARDROBE trunks, steamer size; good cond. Ph. Pied. 65.

62 BUSI EQUIPMENT TYPEWRITERS ETC
FOR SALE—REPAIRED.

BUTCHERS' SUPPLY—Ice box and refrigeration machine at less than half price. See it working at 3830 E. 14th st. Must be sold this week. Also counter and blocks. Call Fruitvale 2838, Sunday, or Fruitvale 4961 week days.

CASH REGISTERS, SCALES, ETC. 384 12th street. Oakland 70.

DESK, chair and filing cabinet at exceptional low price. 516 13th.

DESKS, roll top, flat; typewriter, files used. 1539 Webster.

EMERYVILLE show case factory, 947 Angar st. Piedmont 8056J.

Office Furniture—Used

Roll tops, flat tops, typewriter desks, tables and chairs, in mahogany or oak; filing cabinets. Phone Oakland 9184, 313 13th st.

REFRIGERATOR, 10 ft., 300 lbs. ice capacity, display showcase, very reasonable, in first-class condition. Phone Merritt 2151.

RESTAURANT equipment; bargain. Mr. Peterson, 84 19 st., Oakland.

SCALES All bargains, easy terms. Rebuilt Dayton Angldile Toledo scales. 824 12th st., opp. Stadium Garage. S. & F. R. Gray.

SODA fountains equip. 481 7 st.

STORE, office fixt.H.M.B., 735 12 st.

TYPEWRITERS sold, rented, repaired, inspected, exchanged; complete service of every kind for typewriter users. Remington Typewriter Co., 317 13 st.; O. 8541.

TYPEWRITERS RENTED — Factory rebuilts, all makes, sold $5 month up. Bay City Typewriter Co., 1524 Franklin, Oak. 4993.

TYPEWRITERS, large selection, all makes, used, rebuilt; easy terms. We rent, repair. Oakland Typewriter Exch., 581 16th st. O. 9219.

63—MACHINERY, BOILERS, TOOLS

COMPLETE small brass foundry equipment. The A. Lietz Co., 632 Commercial st., San Francisco.

LATHE, size 9 feet; 1 hacksaw, 1 grinder. Box M135053, Trib.

WINDMILL, pump, tank and frame; to be torn down to make room for new bldg.; best offer takes it. Elm, hotel, 98 ave.-E. 14 st. Elm. 2945 or Elm. 1492.

65 HOUSEHOLD GDS
FOR SALE—REPAIR.
Advertising grouped by location as shown by the first word.
One line, one month, $4.00.

ANTIQUES In furniture, brasses and Sheffield plate. Campbell Antique Shop, 4131 Piedmont ave. Humb. 824.

BEDS—"California" wall beds solve the sleeping prob., apt. or home; [illegible]

BEDS, springs, pillows, new mattresses at factory; also remade. Stromgren & Son, 832 27 st. O. 3341

CHESTERFIELDS this wk. 20% off. Repairing. Christiansen Uphcl. Co., 2624 San Pablo. Lake. 5440.

CHESTERFIELD set, dining set, piano, rugs. Must sell account death in family. Berk. 8177.

COOKER, Westgate electric; spotless cond., $35; save $50. Brk.4632J

CHESTERFIELD sets from maker to you fillg. guar. 875 21st. Pd 3225.

CARPETS, two room, hall, stairs. 4076 Piedmont ave.

CLEANER, Hotpoint Electric, $14.50. Perfect condition. 1701 Broadway.

DAVENPORTS, chairs. 591 7th st.

FURNITURE AND RUGS
When July ends, our sale stops. The greatest sacrifice we have ever made on exclusive living room, dining room and bedroom furniture. A number of choice pieces are to be had NOW. Next month you will pay regular prices. Used furniture taken in exchange at full value. OPEN EVENINGS.
LAFFERTY'S
2148 Telegraph Ave. Lake. 2426.

FURNITURE, rugs, linoleum; guaranteed saving to you because of low rent; terms if desired. E. Bercovich & Son, 531 8th st.

FURNITURE to look like new. Have own polish or will use yours and compare. Phone Lake. 7489. Call Sat. or Mon.

FURNITURE of 3 rm. apt. complete, $125 for quick sale. Suitable for 2 or 3 people, apt. for rent, $30 mo. 504 East 18th st., apt. 3.

FURN. 6-rm. flat sale, flat for rent; reas. rent; can clear more than rent. Lake. 1134; close in.

FURNITURE of 2 rm. cottage for sale, cheap; cottage for rent. Rear of 1083 43rd st. Good location.

FURNITURE of 3 rm house; also silverware and linens. Berk. 3352.

FURN., full line, new, used, cheap. Banks, 1921 San Pablo.

FURNITURE of 7 room house. $200; rent $22.50. Apply 732 7th st.

FURNITURE, new and second hand, cheap. W. J. Daly, 1300 E. 14th st

FURNITURE for sale. Call at 481 Forrest st., Oak.

FURNITURE for sale—Berk. 8885J.

FURN. on terms. Cross, 2501 S. Pablo

FURNITURE, big stock, 735 12th st.

GAS RANGE, New Method; 4 burner; as good as new; $22 cash, at 3706 Hillview st.; take G car to Maple avenue.

GAS RANGE, 4 burner side oven, warming oven and broiler; good cond. Berk. 8481J.

MATTRESSES, 40 lb. floss felt $14.95; 40 lb. cotton $8.95; also remade; day serv. 569 16th st. Lake. 6096.

NAVAJO RUGS, GENUINE
Special 15% off. 2431 Bancroft, Berk.

RANGE—Combination wood, coal and gas, separate ovens like new, $45. 2938 E. 14th st. Fruit. 2286J eves.

RUGS A new store at 138 14 st. E. B. Taylor—Rug Merchant

RUG, Wilton velvet; a bargain. 2334 Hughes ave.

STOVE, No. 7, Success, almost new, also two burner standard gas plate. 2157 Ransome ave., Fruit. 5486W.

STOVES rebuilt, all kinds, guaranteed. E. Bercovich & Son, 531 8th st.

SET, dining room, 6 leather top chairs and table, cheap. Apply at once 2483 Wilson ave.

TRADE in your used furniture for new, up to date. Call and get our prices. Value guaranteed. Preston Furniture Co., 2061 Center st., Berkeley.

VACUUM, Eureka, like new. Must sell immed. Fruit. 7513.

WEDGEWOOD comb. gas and coal range, $45; Wedgewood parlor stove, $12.50; rug, 9x12, $10; wicker rocker, $1.75; nursery chair and walker, $1 each. 415 44th st.

Advg. rate $4 a line a month.

65—HOUSEHOLD GDS. FOR SALE
Continued

WASHING mach., elec., good as new, barg., $45.00. 5438 Shafter ave.

65A—HOUSEHOLD GOODS WANT'D

A BETTER price paid for furn., household goods, pianos, rugs, antiques. Courteous treatment. W. H. Edwards & Sons, L. 5053.

AT DAVID BERCOVICH'S you get more for your furniture and household goods than you get elsewhere. 1007 Clay Oak 520

BANKS pays top prices for furn and rugs. 1921 San Pablo; L. 3038

BEST prices for furn., rugs. L. 5215.

GROTE Buys your furn., rugs, top prices. 1808 S. Pab. L. 4929

We buy used furniture.
Most people say we pay more.
Robinson Auction Studio
564 18th St. Oak. 3363

LADY WANTS furn., rugs, etc., for apts.; any quantity. Lake. 8466.

66 MUSICAL INSTR
FOR SALE—REPAIRED
Advertising grouped by article as shown by first word.
One line, one month, $4.00.

DRMS., mus. inst. bght., sold, exch. Vanodren reeds, violin strings, exp. repairs all inst. O'Malley's Drum Shop. Rm. 206-7 Lurie Bldg

GRAND piano, Hallet and Davis, sacrifice. 704 Walla Vista ave.

KNABE piano, cheap. Lake. 9686.

KIMBALL piano, cheap. O. 8122.

PIANOS for less. Terms $10 down, $10 month. Used pianos cheap. We are out of high rent district.
Wilkinsons' Factory Agency
2274 Telegraph Ave.
Open every night till 9.

PIANOS, PHONOGRAPHS
REAL BARGAINS.
USED PIANO EXCHANGE
1710 San Pablo—Open ev. Oak. 1468

PIANO, Schaff Bros. upright; beaut. tone, excel. cond., cheap; also Victrola. 5872 Chabot rd

PIANO, upright, Kohler-Chase, new; quick sale 1957 Franklin st.

PHONOGRAPH, Sonora, $60. H. V. Patton, Lake. 1354.

PIANOS, brand new, for rent; reas. prices. Kohler & Chase. 535 14 st.

STEINWAY square piano, $75. U. C. Express, Berkeley.

STEINWAY piano, 5715 Beaudry st., Emeryville.

VICTROLA Console, No. 210; almost new, $60. 1448 23 ave.

VIOLIN and case. Fruit. 1678W.

66A—MUS. INSTRUMENTS WNTED.

PIANOS, phono.; cash. Oak. 1468. Free appraisal.

AUCTION SALES
ARE printed on the financial pages. Realty auctions appear under "Houses for Sale" (Class No. 41)

68 RADIO

DE FOREST Reflex set. Regular price with tubes, batteries, loud speaker, $200. Will sell for $118. Berk 9553R.

FIVE TUBE Neutrodyne complete. Will sell cheap, leaving town. Call eves. or Sunday 3429 14th st.

REFLEX, two tube, very selective; complete in mahogany cabinet, containing batteries, for $60. 2628 E. 14th st.

RADIO sets, Erla Reflex, complete, plays Los Angeles, Portland or loud speaker; leaving city; a bargain. 598 Sycamore st. Lake. 7001, Lake. 1487.

RADIO, 1 tube regenerative set complete less aerial; very selective $25. Demonstrate at 3006 Courtland ave. K car to Virginia ave.

RADIO "B" batteries, the best and cheapest. 2141 San Pablo.

70 DOGS CATS BIRDS
Advertising grouped by location as shown by the first word.
One line, one month, $4.00.

AIREDALE, 7 mo. old; sell reas. Call F. 5970J; 5046 Congress ave.

AIREDALE pups, pedigreed stock. Phone Hayward 58J.

AIREDALE, part hound, male, 7 mo. old, $10. Berk. 5991J.

BOSTON female pups for pets; for quick sale $20-$25. Seal brindle. 850 45 st., Oak. Ph. Humb. 2434.

BOSTON terrier, ped. Call Sunday or Sat. 8:30 p. m. 2428 19th ave.

BIRDS, pets, cages, supplies. 418 11th st. C. E. Hill Co. Oak. 7151.

BOSTON bull pups., ped. Mer. 2109.

COLLIE puppies, Sables, thoroughbred. Stanford Park, cor. Yale and Harvard rd. Tel. Menlo Park 801M.

CANARIES for sale. O. 4389.

COLLIE pups, beauties. Ph.Rich.1281J

FOX TERRIER puppies; thoroughbreds, dandies. See them Sat. and Sun. at 1221 Channing way, Berk.

FOX TERRIER pups, handsome, $10. 2304 Santa Clara. Ala. 1876J.

FRENCH bull, male, 2 mos. old, $50. Oak. 1144. 2700 San Pablo.

PARROTS
If you desire a real pet, call at 105 Bdwy., Overland Restaurant. We have 3 which must be sold; good speaking; reas.

PIGEONS, 600 cheap. 2126 62 ave., Oakland.

PERSIAN kittens (orange), $5 each. 5106 Miles ave. Pied. 7922.

POLICE pups, good pedigree, cheap. 5346 College ave.

PRIZE dogs, cats, at stud, M. 3900.

70— DOGS BOARDED.

BOARD YOUR DOG
Large sunny runs. Dr. Timmis. 1527 39 E. 12 st. Mer. 1590.

70 DOG AND CAT HOSPITAL

ACE Hospital. Cats, dogs treated, boarded, bathed. We call, deliver. Dr. J. Turver, 1241 E. 12 St. M.5040

71 POULTRY—SUPPL

BARNES Worm Emulsion Makes Poultry Pay. 418 11th st. C. E. Hill Co. Oak. 7151

CHIX—We're booking orders for fall; spring; from heavy laying strain; sirers with trapnested rec., both sides, 235-egg av., certified. Ala. C. Farm Bur. We do custom hatching. H. and S. Hatchery, Hayward.

FRYERS, 30c per lb. 3945 39th ave.

SQUABS and pigeons. W. K. and crosses, cheap. 615 S. Elmhurst av.

THORO. wht. Kings, $2.50 per pr. Fruit. 4458. Call 2174 40th ave.

W. K., 60 young; 25 pr. flying home. 1348 81 ave., Oakland. Call Sun. 3:30, week days 6:30. Cheap for cash.

WHITE KING and crosses, 150 pair, all fine young mated pairs; must be sold at once. 482 25 st.

WYANDOTTES, 3 pullets, 1 cockerel. 636 58 st., nr. Shattuck.

72 LIVE STOCK
FOR SALE.

COWS, real dairy; 13 milking, 1 heifer and calf, 25 total. 5205 Carlos st. nr. E. Shore pk., Stege.

COWS 2 yg healthy milk for sale reasonable. See owner all day Sdy., wk. dys. aft. 5 p. m., 838 27th ave.

HOLSTEIN COWS—20 head, mostly all fresh, good producers; as a herd they can't be beat. Cows at Ripon, Cal. See owner, C. W. Weber, 3007 E. 14 st. Ftvl. 5767.

RABBITS—6 breeding does. 2637 35th ave. Call Sunday.

84 AUTOS FOR SALE
Advertising grouped by make as shown by first word.

Brask Bros. Bargains
Priced Right. Very Liberal Terms
1924 CHEV. TOUR.
1924 CHEV. DEL.
1918 CHEV. SEDAN
1923 CHEV. TOUR.
1922 CHEV. ROAD.
1919 CHALMERS ROAD
1919 OAKLAND TOUR.
1920 FORD TRUCK
1922 CHEV. TOUR.
1922 CHEV. COUPE.
VERY LIBERAL TERMS.
BRASK BROS.
2905 E. 14th St.
Fruit. 1328.

A—DIAMOND or phonograph taken as part pay on auto. Lake. 1507.

BUICK SIX. 1924
New five pass. tour., driven but few miles; disc wheels, bumper, motometer and new spare cord tire. More than $300 off new price.
GLENN MOTOR CO.
2919 Bdway. Open Sundays and evenings

BUICK SPORT RD.
'22 New paint, cord tires. 2230 San Pablo. L. 7323. $275 down.

BUICK 6 tour. A wonderful car mech. Don't miss seeing it $375. F. H. Dailey Motor Co., E. 12th and 23rd ave. F. 1440.

BUICK roadster, 1920. Owner leaving town. Berk. 7011.

BUICK sport roadster, full balloon tires, $775. Oak. 5853

BUICK tour., 1922, new tires, guar cond., $775. Oak. 5853.

BUICK tour. car, party leaving town. 5206 E. 14th st., Sun. a. m.

BUICK tour., 1922. All good tires; guar condition, $750. O. 5853.

Chev. Sport Tour., $600
ALMOST NEW. DISC WHEELS. OVERSIZE CORD TIRES AND ALL OTHER EXTRAS. A REAL BEAUTY.
GLENN MOTOR CO.
2919 Bdway. Open Sun. and eves.

CHALMERS, 1921 sedan. New paint, cord tires; A1 condition, $475.
1921 Ford delivery..........$160
1918 Dodge tour.............$200
40 other autos, all in good serviceable condition from $50 up. At 526 E. 12 st. Merritt 5622.

CHEVROLET touring, late model, for sale at a bargain price. For information regarding terms and price, call Ala. 330.

CHEV. SUP. TOUR.
Only $325, terms. 2230 San Pablo ave. L. 7323.

CHEV. TOUR., 1924
3 weeks old. Trade my equity for phonograph. Ftvl. 1652.

CHEV., light del. body, in good shape; $20 takes it. F. H. Dailey Motor Co., E. 12th and 23rd ave. F. 1440.

CHEV., 4 pass coupe, 1922. Like new. New paint, etc. F. H. Dailey Motor Co., E. 12th and 23rd ave. F. 1440.

CHEVROLET '23 touring, good looking, run 7500, price $400, will take good Ford part payment, balance cash. Fruitvale 2060J.

CLEVELAND 6 coupe, late '22; run 6000 miles; extra fine condition. Phone owner, Pied. 7285J.

CHEVROLET sedan, 1923. Equipped for camping and sleeping, $675. 437 Euclid ave., apt. 3, Oakland.

CHEV., 1923. Original finish, run very little, $400; terms. O. 5853.

CHEV. T, late. New top. Take $25 down. 1839 Harrison, rear, L. 8193

CHEV. tour, 1924, never used; bargain; terms. Fruit. 4325.

DODGE coupe, 1922; excellent condition, new tires, $725. Ford tour., 1922, paint, Ruckstell axle, $275.
J. E. FRENCH CO.
Shattuck at Durant, Berkeley.

DODGE roadster; fine running order; 5 good tires, $200. 3845 E. 14th st.

DODGE rdstr. late '23. Perfect condition, $700. Oak. 7645.

DODGE rdster., '22; $150 down; $35 a month. 2471 Shattuck, Berk.

DODGE, 1923 tour. Fruit. 4503.

Essex 6 coach, 4 mo., A1, $895. L.6883

80 MOTORCYCLES
FOR SALE—REPAIRED

MOTORCYCLE, 1923, Harley David., sell cheap, see owner, Peerless Gar., 561 4th st.

MOTORCYCLE 1924 Chief Indian, side car; run 800 miles. Sacrifice or trade 287 12 st. Lake. 1558.

80A—MOTORCYCLES, Etc., WANT'D

SPOT CASH for late Harley-Davidson motorcycles, sold on easy terms. Oakland Motorcycle Supply Co., 270 12th st. Ph. Oak. 355.

81 TRACTORS TRUCKS

AUTOCAR, A1, cheap. Lake. 1150.

FAGEOL 2-ton, flat body.
GIANT 1½-ton.
AUTO car, 2-ton.
FORDSON tractor and lum. trailer.
FORD 1922, overhauled.
INTERNATIONAL, rebuilt, with flat and dump body.
GIROLA BROS.
4432 Telegraph Ave., Oakland, Cal.

TRAILERS. Wood Bros., 6 & Fallon.

82 AUTO FREIGHT

WANTED job hauling with my 3 ton truck anywhere in Calif. Write or call 227 16th st., Rich.; Ph. 819W.

83 AUTOS FOR HIRE
WITHOUT DRIVERS

AUTOS, TRUCKS, RENT
You drive. L. 203. 13th and Oak sts.

NEW CARS U DRIVE, $4 TO $6 PER DAY. SPECIAL RATES ON TRIPS BY MILE. LK. 783. 160 12TH ST.

OAKLAND 635. 130 12TH ST. BATES FORD SERVICE FORDS WITHOUT DRIVER.

4 CYL., $3.50, 6 cyl., $5 per day. 79 12th st. Phone Oak. 5360.

WANT FLATS, HOMES, ROOMS, FOR THOUSANDS OF TRIBUNE READERS NOW! ADVERTISE!

84—AUTOS FOR SALE—Continued

"ASK THE ENVELOPE" AND KNOW THE TRUTH ABOUT
HOWARD USED CARS
CONFIDENCE just naturally comes when you understand our "Ask the Envelope" plan of merchandising USED CARS. Even the most skeptical buyer admits the security and protection this plan offers. And frankly, folks, our plan is nothing more than a method of showing our prospective customers the whole "inside story" of our cars—the history and shop improvements. Truth is the germ that breeds confidence—and truth of representation is our unchangeable policy.

1923 Buick 4 Tour.....	$700
1922 Buick 4 Tour.....	650
1922 Buick 6 Coupe...	1200
1920 Buick 6 Tour.....	550
1920 Buick 6 Road.....	500
1918 Buick 6 Tour.....	300
1923 Buick 6 Tour.....	950
1920 Marmon Tour....	750
1922 Ford Tour........	200
1921 Wills St. Claire...	1100
1919 Hudson Coupe....	750
1922 Mitchell Sedan....	750
1923 Buick 4 Coupe. .	1050
1923 Maxwell Coupe....	775
1915 Stutz Tour........	275
1922 Chevrolet Sedan...	400

HOWARD AUTO CO.
BUICK DISTRIBUTORS.
23RD AND WEBSTER.
Lakeside 139.
3300 BROADWAY
Lakeside 3400.

ESSEX coach. Run 500 miles. A snap. Phone mornings, H. Goon, Berk. 4710.

FORD 1922 tour. New paint, top and tires; Bosch ignition and other extras. A snap. F. H. Dailey Motor Co., E. 12th and 23rd ave. F. 1440.

FORD tour. Bosch ignition, new paint, guaranteed. Late 1923 model. Very easy terms. F. H. Dailey Motor Co., E. 12th and 23d ave. F. 1440.

FORD bug, seats 4. Price $55. F. H. Dailey Motor Co., E. 12th and 23d ave. F. 1440

FORD coupe, 1923, with extras. $365 for quick sale. Easy terms. Phone Pied. 4346.

FORD coupe, 1922, perfect cond.; full of extras. A. Steinman, 4839 Webster st., Oakland.

FORD tour. Self s., 1920; new paint, $85 cash. Mer. 3054; 2118 5th ave.

FRANKLIN tour. car; A1 cond., cheap. Ftvl. 5588 or F. 3566J.

FORD tour., s. s. A steal, $40 down. Fruit. 1652; 2562 E. 14 st.

FORD coupe. '24; reas. P. 6474J.

FORD rd., '21, A-1, 5 cords. P. 5986J.

FORD tour., '21; many ex. Pd. 5986J

HUPMOBILE tour. — 4 new cord tires, snubbers, 2 bumpers and other extras. Looks like new. This car is a bargain. F. H. Dailey Motor Co., E. 12th and 23rd ave. F. 1440.

HUP. roadster, 1922. 5 new cord tires; many useful extras. Car is in beautiful condition. A bargain. Call 3080 Broadway. Hup. Agency. Lake. 5100 or see Salonites.

HUDSON coach, 1922, $1000; 6 cord tires, good paint, mechanically perfect. Mr. C. Nodden, 2264 E. 12th st. Ftvl. 1328.

HAYNES TOUR., new paint, cord tires; will take diamond or Ford as 1st payment. 2230 San Pablo, L. 7323.

HUDSON sedan; will sacrifice; cash or terms; owner leaving town. Humboldt 2546; 382 49 st.

JEWETT special sedan; driven 3000 mi. Owner must sacrifice. Humb. 2603; 422 51st st.

KISSEL KAR sedan, '21; custom built. Bargain. 1441 Alice st.

MAXWELL touring, 1923, looks like new, good tires, A-1 condition. Humboldt 3083.

MAXWELL '20 tour. Overhauled, new bat.; must sac., $100 or best offer. 3040 Champion st.

Nash Touring—5 Passenger
1922 model. Been used very little. Owned by private family. Has splendid tires, disc wheels, luggage carrier, etc. IN PERFECT MECHANICAL CONDITION. AM GOING EAST AUG. 1, and wish to communicate with buyer who has $625 in cash. No trades. Phone Berkeley 2317W.

NASH SIX TOURING, 1922
Perfect mechanically, looks like new car. Extras. A $1000 car for $750.
GLENN MOTOR CO.
Open Eve. and Sun. 2919 Bdway.

PAIGE
Seven passenger touring, completely rebuilt; new top, new paint, good tires. A really good car for your vacation. Price $500; terms.
A. L. McMEANS
3034 Broadway.

PAIGE tour., '17; good condition; cheap for cash; make offer. Owner, 2118 65th ave.

REAL BARGAINS

1921 Ford touring.............	$110
1920 Overland touring........	$110
1920 Oakland touring.........	$115
1920 Hupmobile touring......	$390
1921 Oldsmobile 4...........	$390
1923 Overland sedan.........	$550
1922 Studebaker light 6......	$690
1923 Nash touring	$725
1920 Hudson speedster.......	$525

VERY EASY TERMS
California Auto Sales
12 and Harrison Lake. 1558

ROLLIN COUPE
Driven two thousand miles; perfect condition; new car guarantee. One of the snappiest prettiest cars built. Price is right; terms if desired.
A. L. McMEANS
3034 Broadway. Ph. Oakland 2

MAXWELL—Calif. top; almost new; $250 down. 2471 Shattuck, Berk.

STUDE. SPEC. 6 TOUR.
CALIF. TOP, FRONT, REAR BUMPERS, NEW TIRES, MANY OTHER EXTRAS. LOOKS LIKE NEW CAR; GUAR., $950.
GLENN MOTOR CO.
2919 Bdway. Open Sundays and evenings.

STUDEBAKER—Do not fail to see my late model, also Cleveland coupe, run 6100 miles. Both cars in perfect condition; must be seen to be appreciated. Call at 31 Wildwood ave., off Grand, any time after 5 p. m. this eve. or all day Sunday.

EVERY ADVT. IN THIS BORDER IS NEW TODAY! READ EACH.

84—AUTOS FOR SALE (Continued)

Broadway Motor Co.
R. G. BARTLETT
1923 Duesenberg Sport
$1250
Have just cut the price on this car $200. Its condition: Brand new cord tires and attractive paint make it a most attractive purchase for anyone considering a high class car.
Car washing—Simonizing.
2309 Broadway; Lake. 1727.

DOAN LEE
Used Car Department
24TH & BROADWAY
OAKLAND
Model V-63 CADILLAC TOURING, 7-Pass. Demonstrator. Run but 6000 miles. Many extras. Perfect condition. Save $500. Just broken in. Has had exceptional care. New car guarantee....$3000
We have CADILLACS in all body styles and year models.
Terms, and we will trade in your old car.

FIELD & LEE
CHEVROLET DEALERS
OFFER EXCELLENT VALUES IN LATE MODEL CHEVROLETS
1923 Chevrolet Coupe, $150 down.
1923 Chevrolet Touring, $100 down.
1923 Chevrolet Roadster, $100 down.
1923 Chevrolet Sedan, $175 down.
1923 Ford Touring, $90 down.
1923 Ford Roadster, $75 down.
1923 Star Sedan, $100 down.
1923 Star Coupe, $100 down.
COME IN AND LOOK THEM OVER!!!
SMALL PAYMENT DOWN—BALANCE EASY TERMS
FIELD & LEE
CHEVROLET DEALERS
East 14th Street and 36th Avenue

OAKLAND '24; 4 WHEEL BRAKES; COMPLETELY EQUIPPED; 4 MO. OLD; NEW SPARE TIRE. L. 7831 TRADE CHEAP CAR.

STUDE. SPL. SIX
1921 tour., $200 down. 2230 San Pablo. L. 7323.

STAR sedan '23, original finish; good running order; will take small car part payment. 3845 E. 14th st.

STUDEBAKER, 1921, special 6 touring, fine mechanically and just refinished. Cheap for quick sale. [illegible]

SCRIPPS, '19—6 cyl. touring, good looking; fine tires, $225; some terms. 3845 E. 14th st.

STUDE. Special six, $500; late 1920. Privately owned; must sell by Aug. 1st. Terms. Humb. 2198.

STUDEBAKER '23 sedan; snap; open car in trade; terms. 2471 Shattuck, Berkeley.

STAR sedan, 1923. Terms arranged, $475. New tires Oak. 5853.

THE best five pass. sedan in Alameda co. for the price. Call at 1620 Broadway. Phone Alameda 1517W.

VELIE—1923 Sport model: 1st-class condition; reasonable. Thornwall, 22. 20 San Fernando ave., Berk.

WILLYS SEVEN PASSENGER
MECHANICS, ATTENTION
Six cylinder, Continental motor, good tires, fair running condition, $145; $50 down, balance 6 months.
A. L. McMEANS
3034 Broadway.

WILLYS-KNIGHT
Coupe Sedan, 1924; looks and runs like new; $1550.
STERLING-KNIGHT
3010 Broadway Lake. 1401

Willys-Knight Coupe Sedan
Almost new. City Garage, Oak. Oak. 8604, after 8 p. m.

AUTOS WANTED

Autos Wanted
Wanted at once, 100 good used late model cars for export. Will pay you highest cash price. Phone Oakland 1614 or call at 2222 Broadway, Oakland.

AT ONCE, 50 cars, cash; no delay. Lake. 1507; 2412 Broadway.

AUTOS wanted. Kaul's. Pied. 5591

CAR, sm., as 1st pay. on 2 lots in S. F. for sale. A. Ponson Star route, Concord, Cal.

CARS WANTED. Oak. 7061.

FORD sedan. Prin. only. O. 8322.

HIGHEST FIGURE paid for used cars. E. 12th at 23 ave. F. H. Dailey Motor Co. F. 1440.

TRADE 2 lots in Klamath Falls, Oregon, for auto. Fruit. 2147J.

WE WANT CARS
We pay cash for cars or equities in cars of any make in late models; drive in; quick action.
GLENN MOTOR CO.,
2919 Broadway.

85 AUTOS FOR EXCHANGE

CHANDLER chummy, good condition, for Dodge or Buick roadster. Call after 5, 3502 Grove.

88 AUTO REPAIRING

AUTO repairing, your place expert mechanic; satisfaction guaranteed. The Covered Wagon. Pied. 2790.

GUARANTEED repairs at your home or here. A. E. Larson, 1066 32nd st. Phone Piedmont 3884W.

SAVE MONEY, help specialist repair your car; here or your place. 2417 Webster. O. 7108. P. 9073.

91 AUTO TRIPS

L. A. Wil take several, red. exp. Mr. Rowe. Piedmont 2286J.

92 CAMP SUNDRIES

CAMPING outfit, inclu. 9½x12 tent, double cot, stove, car pack. Call Humboldt 272.

COTS, 2 steel; 1 camp table, other camping equipment, cheap. 3318 Idaho st., Berkeley.

CAMP BEDS, 2 Gold Medal, with clean mattresses; 1 sheet iron stove $3. 1115 Adeline st. L. [illegible]

CAMPING outfit, including 1 [illegible] tent with 5-ft. wall. 1829 Market. Oak. 1883.

COMP. double bed stoll camp outfit, used 5 wks. 3454 E. 20 st.

U. S. HUNTS 3 IN FOILED WINERY RAID

Women, Bound by Hijackers, Describe Assailants Who Failed in Their Attempt to Steal Big Stock of Wine

LIVERMORE, July 26.—Federal officers have joined Alameda county authorities in searching for the three men who bound and gagged Mrs. Gashe Grabau, 83, and her grand-niece, Miss Christina Younge, 18, and broke into the winery on the Grabau ranch a part of the Del Valle estate five miles from here.

The winery was under seal of the United States government. It is said to contain nearly 90,000 gallons of fine wine and old brandy.

The winery, leased by Meyers and Jaffe, of Oakland, was operated under a federal permit until about 18 months ago when federal officers locked and sealed it.

Deputy Sheriffs Joseph Soares and Jack Barrett, are of the opinion that the attempted robbery failed because the robbers had miscalculated the return of Henry Grabau, proprietor of the ranch on which the winery is located. While the men were at the winery the women made their escape and ran across the fields to a camp of Hetch Hetchy workmen. Shortly afterwards an auto truck drove into the ranch yard and it is thought the hijackers fearing the women had gone for help fled.

HIJACKER VICTIM DYING.

SAN FRANCISCO, July 26—After dodging the law for many months, Joe Ferris, described by prohibition authorities as "king of bootleggers," has fallen a victim of bootleg pirates, and is dying today at Mills Memorial hospital, San Mateo, with a hijacker's bullet through his head.

Ferris was wounded in a gun battle near Purissima, Halfmoon Bay, when, the authorities believe, he and his party were attacked by hijackers after having succeeded in landing a quantity of liquor ashore. It is believed that Ferris killed one of the hijackers during the fight.

Ferris has been for some time one of the most successful wholesale operators in bootleg liquor along the coast, Prohibition Director Rutter said today. He operated a fleet of high-speed rum-running craft worth many thousands of dollars and is said to have made more than $25,000 a month in profits, it is claimed.

While Ferris was lying unconscious at the hospital, his wife, who is suing him for divorce, called, but was not allowed to see him.

Ferris was a partner in the Lorraine Pacific Spotlight company, 901 O'Farrell street, and it was in a machine belonging to a member of that firm that Ferris is supposed to have been transporting the liquor when attacked.

PERSIANS INSULT IMBRIE'S WIDOW

BY ASSOCIATED PRESS
LEASED WIRE TO TRIBUNE.

WASHINGTON, July 26.—State department officials prepared today formally to ask the Persian government to take immediate measures to protect American citizens in that country from attacks and insults from natives understood to be hostile toward foreigners since the killing of Major Robert Imbrie, American vice-consul, at Teheran, and developments following that affair.

The decision of the department to take this action followed receipt of advices from Joseph S. Kornfeld, American minister, telling of insults to Mrs. Imbrie, widow of the former consul, for which a young Persian was said to be responsible.

According to the minister's despatches the Persian youth grabbed the veil worn by Mrs. Imbrie, attempting to tear it from her and, at the same time, expectorating upon her. The reported outrage was said to have occurred at Teheran last Tuesday.

The native policeman, reported to have been some distance away from the place where Mrs. Imbrie was attacked, but who is believed to have witnessed the affair, made no attempt to protect the woman or interfere with her assailant, the despatches said.

Funeral Set for Veteran Ferry Pilot

ALAMEDA, July 26.—Funeral services for Captain Oswald Bergstrom will be held from a private chapel in Alameda on Monday at 3 p. m. Captain Bergstrom died at his home, 2024 Eagle avenue, yesterday. A widow, Mrs. Nancy Bergstrom and a daughter, Mrs. W. G. Woodward survive.

For more than a quarter of a century, Bergstrom had been in the employ of the Southern Pacific company. He was a ferry boat captain. His death yesterday followed a lingering illness.

BOY SCOLDED, LEAVES HOME.

BERKELEY, July 26.—Scolded by his parents for misconduct, Vernon Wiles, 16, left his home at 1760 Marin avenue, last evening and has not been seen since, according to a report made by his parents to the police.

BURGLARS TOOK PURSE.

ALAMEDA, July 26.—Burglars last night entered the home of E. W. Morrison, 1430 Paru street, taking a purse containing $16 and three keys.

TYPEWRITERS
Underwood Remington Royal
RENTED
LATE MODELS
1 Month $3.00
2 Months 5.50
3 Months 7.50
Sold $5 Monthly
Initial cost applied if purchased
TYPEWRITER GUY
Oak. 2364—Cor. 13th & Franklin

Attacked by Hijackers

MISS CHRISTINA YOUNGE and her great-aunt, MRS. GASHE GRABAU, who were bound and gagged in an attempted winery raid yesterday.

NEW GLOBE FLIER CAUGHT IN STORM

PARIS, July 26.—Major Petro Zanni, Argentine aviator, who left Amsterdam this morning on the start of a world flight, arrived here at 3 02 p. m. after a perilous battle with windstorms which swept Belgium and France. The flier, departing from Amsterdam at 6:29 was forced down at Rotterdam and advised to discontinue his attempt, but insisted upon continuing. He was eight hours behind his schedule.

MAJ. P. ZANNI

Major Planni plans to follow the course the American fliers mapped out in their westward flight from California. He is "flying light." Only food supplies he carried were some bars of chocolate and a few pints of liquor.

WEATHER POSTPONES U. S. PLANE TESTS.

BY UNITED PRESS
LEASED WIRE TO TRIBUNE.

BROUGH, England, July 26.—Inclement weather and uncompleted alterations caused postponement of test flights of the American round the world planes which were to have been made on the estuary of the Humber today

The test flights will be held Monday and the fliers plan to hop to the Orkneys Wednesday.

Greater Movie Season Drive On

"Greater Movie Season" was the subject of Harry C. Arthur, Jr., managing director of the West Coast Theaters, Inc., when he addressed the entire personnel of that circuit's Eastbay playhouses at the T. & D. theater late yesterday afternoon. Arthur arrived in Oakland from Los Angeles yesterday to complete plans for the inauguration of the "greater movie season" opening officially August 2 with the arrival here of Colleen Moore and Milton Sills, popular movie stars.

The purpose of the greater movie season, Arthur asserts, is to furnish Oakland movie patrons with a better brand of pictures during the summer weeks regardless of the tendency on the part of the public to seek outdoor amusement. It is his contention that people will attend theaters regardless of the climate if assured of high class entertainment at popular prices.

A. M. Bowles, managing director of the northern division of the circuit also addressed the gathering. The entire staffs of the Oakland T. & D., Richmond T. & D., and the California and U. of C. theaters in Berkeley, attended.

Arthur, at the age of 28 years, is managing director of the circuit and controls the executive policies of 140 houses. He will remain in Oakland several days to address local service clubs, at their weekly luncheons at the Hotel Oakland.

BOY HURT IN COASTER CRASH.

BERKELEY, July 26.—William Cairy, 4, was treated at Berkeley General hospital last evening for minor injuries sustained when he ran his coaster in the path of an automobile driven by A. Mahlstedt, 1375 Carlton street, at Shattuck and Alcatraz avenues.

Orpheum
OAKLAND
NOW PLAYING.
JAMES J. CORBETT & JACK NORTON
NEIMEYER & MORGAN—FREDRK. SYLVESTER.
NEXT WEEK—Starting Sunday
—Two Headliners—
FRITZI BRUNETTE
Popular Screen Star—In Person
ERNEST R. BALL
Renowned Composer
Along with an epoch-making show and a Big Metro Picture.
"THE UNINVITED GUEST"

PROHIBITION IS LAUDED BY KANSANS

Leaders in "Victory Message" to World Declare Enforcement of Booze Ban Is the State's Best Business Asset

BY ASSOCIATED PRESS
LEASED WIRE TO TRIBUNE.

TOPEKA, Kan., July 26.—"The Victory Message to the World" is the title of a circular being broadcast by a number of Kansas organizations and signed by a number of widely known Kansans. It purports to set forth the Kansas view "after 44 years of prohibition." The list of signers is headed by Henry J. Allen, former governor of Kansas; Governor Jonathan M. Davis, Attorney General C. D. Griffith, William Allen White and Victor Murdock.

H. J. ALLEN.

"Kansas was the pioneer state in the United States to prohibit the liquor traffic by constitutional amendment and it proclaims the success of this legislation, which forever barred intoxicating liquors from the state's boundaries," the statement says.

"City and county officials, enforcement officers, state officials, men and women of the professions, in each of the 105 counties testify to the success of the twenty-one word legislative enactment which in 1880 made Kansas a dry state:

"'The manufacture and sale of intoxicating liquor shall forever be prohibited in this state (Kansas) except for med. inal, scientific and mechanical purposes.'

"Today, more than four decades after the passage of the above amendment, there is found throughout the state a well developed temperance conscience—a strong disgust for intemperance. A respect for the law, which in early years of prohibition was brought about by compulsion, now is voluntary. Each generation ' farther removed from an appetite for poisonous drink.

"When the eighteenth amendment of the United States constitution closed all the distilleries and breweries of the other states, a few people in Kansas who were not in sympathy with prohibition, but believed in liquor for their own personal use, found themselves shut off from their source of supply. Some of these proceeded to equip themselves to produce what they wanted. The result was that with the coming of national prohibition Kansas found a new violator of the law—the manufacturer of home brew. Thereupon Kansas proceeded to provide a law which penalized these violators, showing that Kansas sentiment is for complete and absolute prohibition. * * * There is not a politician in the state who dares advocate the repeal of prohibition because he knows that the overwhelming majority of the people of the state are in favor of the amendment.

W. A. WHITE.

"Kansas' views on prohibition summarized through the expressions of her peace officers, are.

"No repeal or modification is needed, wanted or considered.

"Ease of enforcement grows with enforcement.

"Officials and private citizens are agreed that prohibition is the state's best business asset.

"Many crimes that are common in communities that tolerate liquor are absent from Kansas.

"Kansas children grow to maturity without the taint of intoxicating liquors.

"Accruing benefits of prohibition have made law enforcement easier from year to year.

"An awakened public conscience has aided Kansas in reducing the number of prohibitory violations every year.

"Convictions of violators is easier now than at any time in the past, due to the years of proof that intoxicating liquor is a commercial and social detriment to any community.

"Many undesirable influences that attend liquor were banished from the state when liquor was banished.

"Liquor sales are not even permitted in Kansas on doctor's prescriptions. Liquor is an outlaw in Kansas.

"Kansas is 44 years removed from the thought of ever returning to the days of the saloon.

"Kansas children of today never saw and never will see a saloon in Kansas."

FATHER AND SON DROWN

DULUTH, Minn. — Collecting driftwood, Jerry Woods and his 17-year-old son fell into Lake Superior and drowned.

FOX OAKLAND
BROADWAY—SEVENTEENTH
NOW SHOWING.
WILLIAM FOX PRESENTS
TOM MIX
and TONY, the Wonder Horse, in
"THE HEART BUSTER"
AL ST. JOHN
in "DUMB & DAFFY"
a riproaring comedy.
Screen Snapshots. Fox News Magazine.
HELD OVER 2ND WEEK
"TEN ROYAL CHINESE SYNCOPATORS"
in a new version of "Modern Jazzmania"
THE LAFAYETTES
World's Greatest Apache Dancers
La Forti & Fox Oakland Orchestra
COMING NEXT WEEK
Agnes Ayres and Antonio Moreno in
"BLUFF"
A Paramount Feature.
Don't Forget—Bargain matinees daily—100c good seats 30 cents.

Fulton
(The Leading Theatre!)
Last time tonight!
"A Bachelor's Romance"
BEG. SUNDAY MAT. TOMORROW!
John Golden's great play of life in a Rector's household—where a French maiden is the ward of the minister, whose parishioner busybodies unite to raise "the dickens" over this and other episodes, while a rich captain of industry steps in and sees to it that the quaint, lovable Rector gets more for his services than a mere 'Thank U.'
"THANK U"!
Phone Lakeside 78

Registration to Close at 10:30 O'Clock Tonight

TONIGHT at 10:30 o'clock is the last hour at which voters may register for the primary election of August 26.

All those who have not yet registered this year, or who have changed their address since last registering, will be ineligible to vote at the coming election unless they register this evening.

County Clerk George E. Gross has announced that the registrar's office in the Hall of Records will be kept open until 10:30, while special booths will also be maintained in the down town district to accommodate last minute registrants.

BROADWAY STATE AT 14TH
Everybody's Theater
LAST TIMES TODAY
Daring!
Gripping!
Sensational!
"FOOLS HIGHWAY"
WITH
MARY PHILBIN
PAT O'MALLEY
The Screen Version of Owen Kildare's Famous Life Story, "My Mamie Rose"
AND
5 BIG ACTS VAUDEVILLE
Com. Tomorrow 3 Days
A REAL TRIPLE PROGRAM!
"THE DAY OF FAITH"
By ARTHUR SOMERS ROCHE
JACK DEMPSEY
IN
"Winning His Way"
5 ACTS VAUDEVILLE

BRAZILIANS SHELL U. S. CONSULATE

Missiles Damage Embassy and Peril Americans; Federals Are Planning Attack Upon Rebel Force at Sao Paulo

BY INTERNATIONAL NEWS
LEASED WIRE TO TRIBUNE

WASHINGTON, July 26.—The American consulate at Sao Paulo has been struck by shells in the battle between Brazilian rebels and government forces, it was announced today by the state department, following receipt of official advices from Brazil.

The shells damaged the American consulate building but no American lives were lost.

The firing endangered the lives of the American consul and his official family, it was learned, although no one was injured.

By BRYANT POWERS,
United Press Staff Correspondent.

BUENOS AIRES, July 26.—All civilians have been notified by the Brazilian government to leave Sao Paulo where federal troops plan to launch a decisive attack and crush the revolutionists, according to authoritative reports from Rio de Janeiro today.

The attack is to be launched against the rebel stronghold through thickly settled sections of the city.

President Bernardes, of Brazil, is keeping a launch ready, day and night, prepared to flee should the occasion warrant, according to reports brought by steamers from Rio de Janeiro.

Official Brazilian government reports, however, show nothing to indicate such extreme gravity as this. They declare the fighting round Sao Paulo is continuing virtually without change.

Censorship still prevents accurate information from the battle zones.

Border reports from rebel sources say that disaffection is spreading to government troops who are restive and do not desire to be drafted to put down the revolutionaries.

MARRIAGE LICENSE.

MARTINEZ, July 26.—A marriage license was issued here to John Barragan, 24, and Mary Jesus Vega, 22, both of Richmond.

THE THEATRE
DIRECTION OF WEST COAST THEATRES INC
NOW PLAYING
"'The Enchanted Cottage' is my greatest acting picture."—Richard Barthelmess.
Richard Barthelmess
with
MAY McAVOY
in
"The ENCHANTED COTTAGE"
A Picture so out of the ordinary, of such unusual beauty and artistry, of such simplicity and humaneness, that it will enchant you with its charm.
FANCHON & MARCO
"THE MERRY WIDOW"
YESTERYEAR AND TODAY
BOYCE COMBE
"THE AMERICAN PRINCE OF WALES"
Helene Hughes Owen Tiffany
Beauty Chorus
"Greater Movie Season" Opens Next Saturday
READ THE MAYOR'S PROCLAMATION!

The NEW BROADWAY
Today Only
TOWN THAT FORGOT GOD
Thrills A-Plenty with a
Fox Animal Comedy
"When Wise Ducks Meet"

CENTURY
BROADWAY at 14th.
TODAY
Jack Mulhall and Alice Terry in
Rex Ingram's
"TURN TO THE RIGHT"
Tomorrow
Chas. Chaplin's Production
"A WOMAN OF PARIS"

To Wed Oriental

MISS HAZEL ROGERS of San Francisco, who will become bride of Sheigo Ito, a Jepanese merchant.

Film Mystery Victim Kin Declared Dead

LOS ANGELES, July 26.—Dennis Deane-Tanner, brother of William Desmond Taylor, motion picture director mytesriously slain here two years ago, was declared legally dead in superior court yesterday at the request of Ada Deane-Tanner, his wife, who said she had not seen him or heard from him since he suddenly dropped out of sight on August 24, 1912.

S. F. GIRL TO BE WIFE OF JAPANESE

Miss Hazel Rogers, Former Columbia Student, and Sheigo Ito to Be Married in Tijuana on Next Monday

Calm in the confidence of a lasting love, Miss Hazel Rogers, San Francisco girl and former student at Columbia university, will step outside the circle of her race to marry an Oriental, Sheigo Ito, Japanese merchant, next Monday in Tijuana, Mexico.

"No, I am not afraid," she insists, "and I am sure we will be happy. We have considered the difficulties in our path, but they have not changed our purpose."

The couple met in New York city four years ago when the California miss became interested in the art of jiu-jitsu at the Nippon Athletic club, and later took lessons from the man who has since become her fiance. Both declare that they have abhorrence toward the thought of divorce, and are planning a union which will literally "until death do them part."

Miss Rogers refused to be alarmed by the suggestion that she may not be able to re-enter the United States after her marriage in Mexico to an alien, which will automatically make her a citizen of Japan. She says she is sure they can return and live in California.

Ito is thoroughly Americanized, and speaks English well. He is the brother of the governor of the province of Hyogo. He maintains that his race is an ancient and honorable one, and that his marriage with a white woman will be a proof that the two peoples can intermarry and mingle without harm.

American
HOME OF PARAMOUNT PICTURES
"UNGUARDED WOMEN" is the story of a man who believed himself strong enough to regenerate a fun-wild, head-strong woman who was slowly slipping into the dregs of life. A lavish production with the languorous Orient and fashionable Long Island as the colorful background.
STARTING TODAY
ALAN CROSLAND'S PRODUCTION
"Unguarded Women"
Paramount's powerful picturization of the popular Saturday Evening Post Story, "Face."
WITH
BEBE DANIELS
BEBE DANIELS
as the "UNGUARDED WOMAN"
AND
RICHARD DIX
as the man who put honor higher than love.
RICHARD DIX
OTHER PARAMOUNT FAVORITES IN THE CAST.
LEE MORAN in "HOT AIR"
A JACK WHITE PRODUCTION.
INTERNATIONAL NEWSREEL AND OTHER FEATURES.
OWEN SWEETEN and His Orchestra.
Watch For GREATER MOVIE SEASON—Coming Soon

GREEK THEATER Berkeley, Cal.
Night of Wednesday, July 30th
Outstanding Event of the Season!
NANCE O'NEIL
and a Great Cast
MARY MAGDALENE
In a Sumptuous Production of Maeterlinck's
Seats—$3—$2—$1
At Sherman, Clay & Co.'s

AUTO TO SMASH HOUSE
FREE AT 8 P. M. AT
IDORA
SUNDAY, JULY 27

CHIMES 5631 COLLEGE
LAST TIME TODAY
STRONGHEART
IN
"The Love Master"
WITH
LILLIAN RICH.

Neptune Beach-Alameda
EVERY DAY This Week
July 21st to 27th (Incl.)
MARVELOUS FOUR LORDS
Super-human Comedy Gymnasts
SUNDAY, JULY 27TH
Open A. A. U.
FIFTY-YARD GIRLS' SWIM
DAILY BAND CONCERT
(Except Mondays)